GUERNSEY BREEDERS' JOURNAL

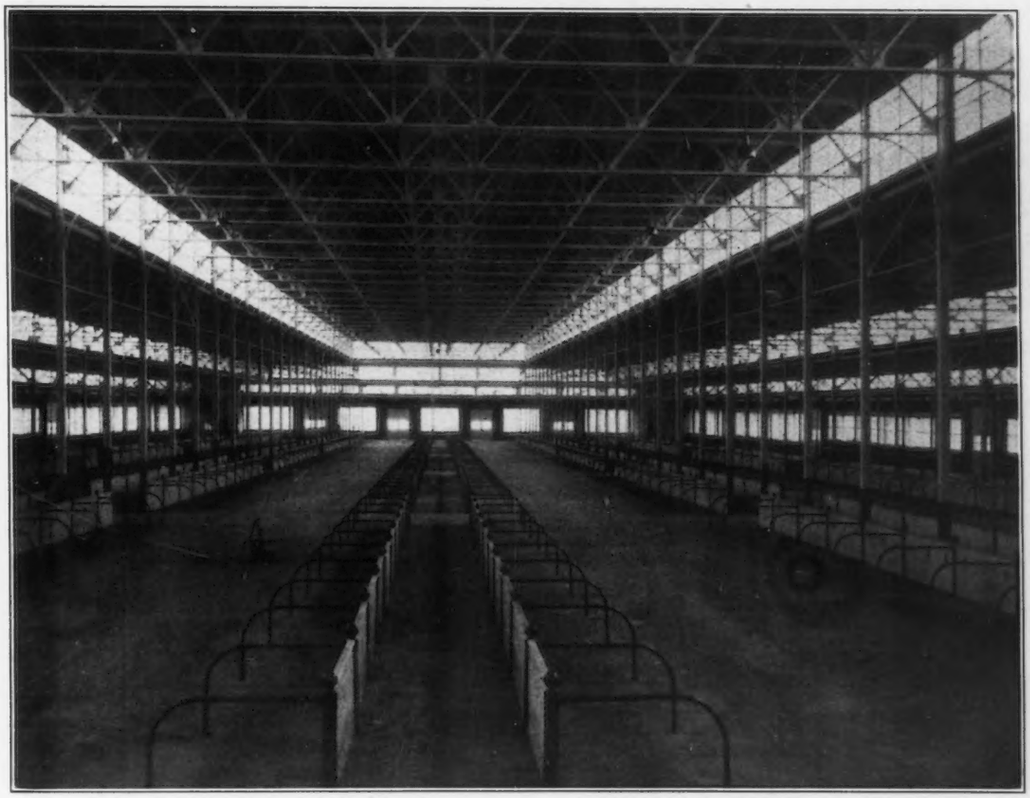

Volume 28 | October 1, 1925 | Number 7

. . . the biggest show in all the world

Right this way folks—the Big Show starts right away. Everybody hold their own tickets and carebeful of pickpockets!

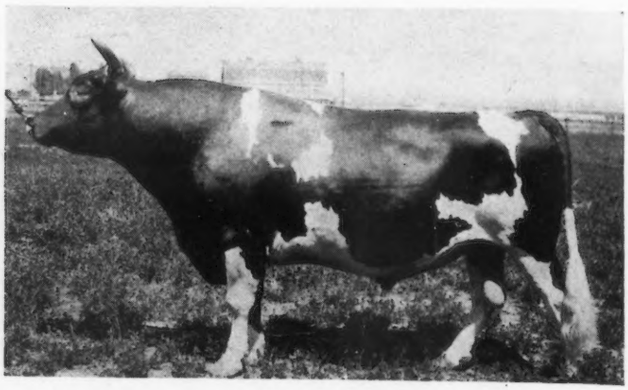

MAY KING OF FERN RIDGE

Now this issue of the J. is the National Dairy Show number. The National Dairy Show is the big league show of the year. The owners of the cream of all the state and sectional shows get their hopes up and they take a final crack at "the highest honors that it is possible for a country to confere upon their cattle." We got all het up one year and took our old grand champion bull of California 2000 miles back to the National to see what we could see and the other side of the Mountain was all that we did see. No! It was a great experience for us. We had May King of Fern Ridge A. R. a son of Imported King of the May (some of you may have heard of him as "the premier sire of the breed.") Our bull was certainly a grand individual—he swept the decks clean in the western shows and so we put him in a crate like he was a big bull calf being shipped to some new bull buyer and shipped him back to the National. It was a real pleasure to play with a bull like that. We use to go up into the express car every day and lead him around among the crates and boxes so he could stretch his legs. At Kansas City there was a big hub bub among the R. R. officials because his crate unexpectidly had to be moved from one train to another. There wasn't no truck handy big enough to move that big bull in his crate and they didn't know what to do. So I says:—"Run that other car up along side of this one and sling a plank across from one car to the other and I'll lead him across it." Well they didn't think it could be done but they tried and I led that old bull across that plank like a movie hero crosses over an alley from one bldg. to the other, ten stories up, to rescue the gal. Well they all give the old bull a cheer and a hand and we dashed on. Unfortunately they dumped one car off the track and broke the bull's horn off so he did'nt look so neat. Anyway Ladysmith's Cherub and Itchen May King beat our May King of Fern Ridge, but a good time was had by all. And we learned about showing from that.

Now you may see daughters of our bull, May King of Fern Ridge, making two-year-old records in this herd as high as 650 lbs. fat and they is classy flappers too. Young bulls out of them make dandy herd sires for them that wants high producing, richly bred bulls at reasonable prices. We're using one of them ourselves and he is getting some "National Dairy Show"—typed heifers for us.

In fact you can go down through our barns now and see seventy box stalls loaded with some of the prettiest cattle you ever did see and these are producing the highest records of any herd of our size in the country. It is private "National Dairy Show"—the biggest show in all the world.

Bulls are priced right and these prices include delivery at your R. R. station. Write for bull information.

Yours,

Otto the Herdsman
Brant Rancho
Owensmouth
California

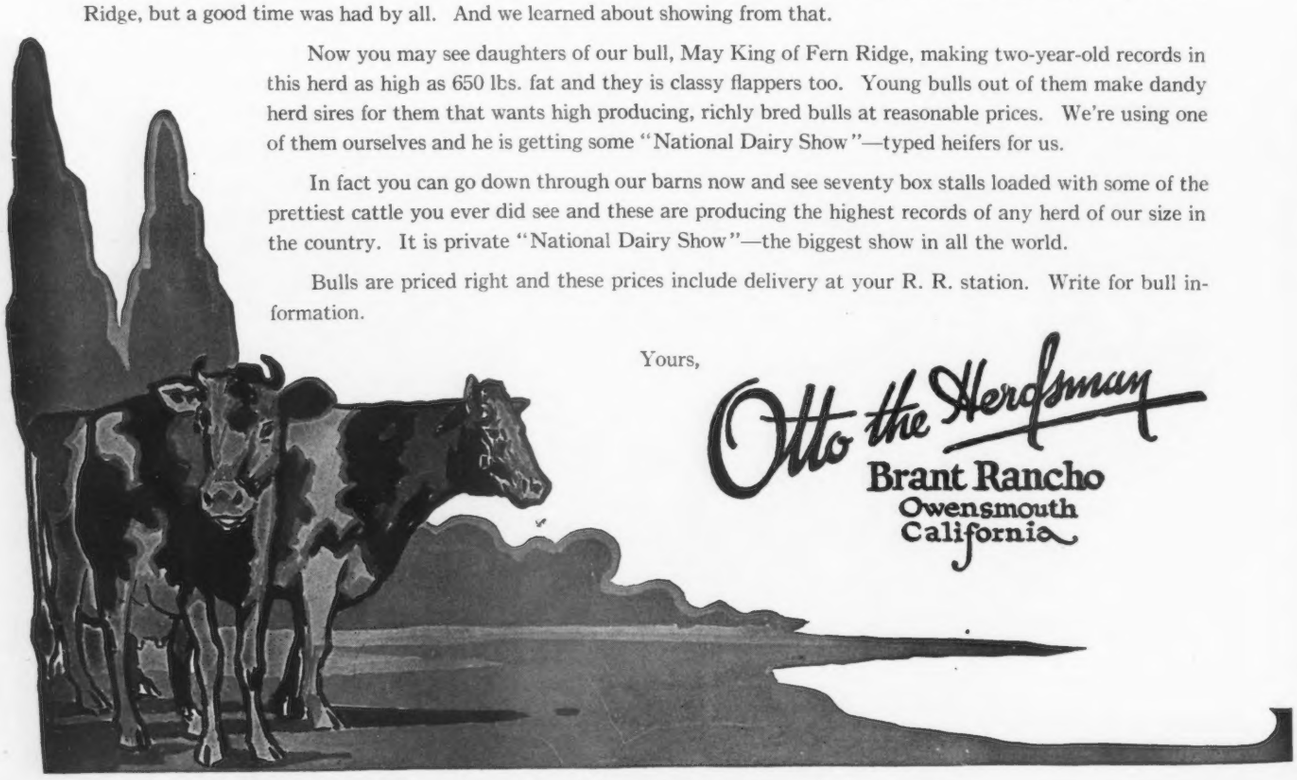

FOUR GREAT MATRONS

The Dams of Four Herd Sires

: : Now in Use at : :

LANGWATER FARM

LANGWATER DAIRYMAID 26377
13,747.50—670.12—"C"
16,947.20—812.66—"A"
Dam of:
LANGWATER STEADFAST 31672

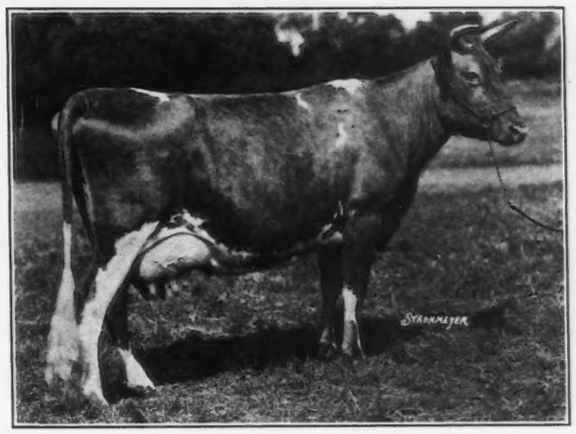

LANGWATER HEROINE 49483
12,363.90—612.34—"G"
16,221.10—805.64—"D"
Dam of:
LANGWATER HORATIUS 63071

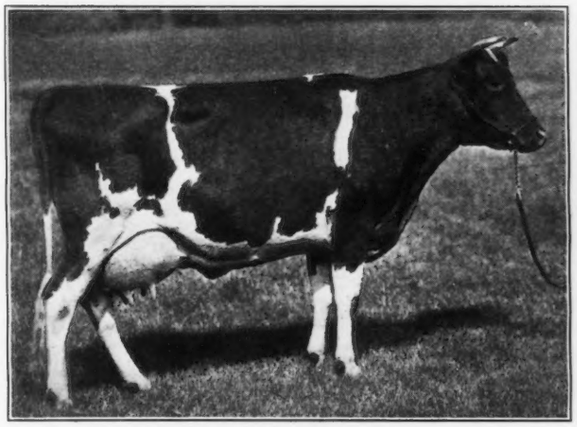

LANGWATER QUEEN OF THE EAST 70304
13,221.50—646.82—"G"
16,980.40—831.00—"A"
Dam of:
LANGWATER PHARAOH 98719

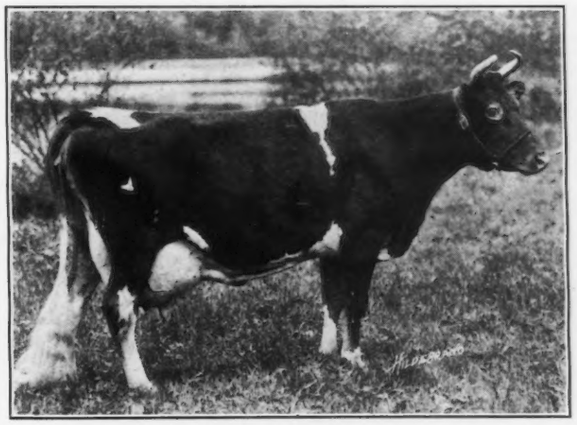

LANGWATER GENEROUS 41958
11,834.80—588.33—"F"
Dam of:
LANGWATER VALIANT 51868

Federal Accredited Herd

Langwater Farm

North Easton **Massachusetts**

JOHN S. AMES, ***Owner*** **F. C. SHAW,** ***Manager***

1892—1925

"OSCEOLA FARMS"

Imported Guernseys

The selection made on The Island in August is now at

THE FEDERAL QUARANTINE STATION, ATHENIA, NEW JERSEY

and may be inspected there on

MONDAY, OCTOBER 12TH

thereafter at the farm.

40 HEAD 40

Truly Typical of The Island's Best

13 Especially good young cows.

8 Two year old in-calf heifers.

17 Yearling heifers.

2 Royally bred bull calves. One by "Primrose Butterfat" out of a beautiful cow, also in the importation; the other by "Valentine's Honor II" out of "Fannie's Girlie" (14498 lbs. milk, 721 lbs. fat, Class F), the largest record made on The Island by a heifer, she out of "Fanny III. of La Porte" (12647 lbs. milk, 745 lbs. fat, Class B), the dam of "Sailor Lad of the Fontaines."

You are invited to inspect this importation and I can assure parties interested in securing something really choice that they will find it in this offering.

GORDON HALL

OSCEOLA FARMS, CRANFORD, NEW JERSEY

(Athenia is 15 miles from New York City on the Newark Branch of the Erie Railroad. The Federal Quarantine adjoins the railroad station. Those going to the National Dairy Show at Indianapolis will have ample time for the afternoon trains from New York)

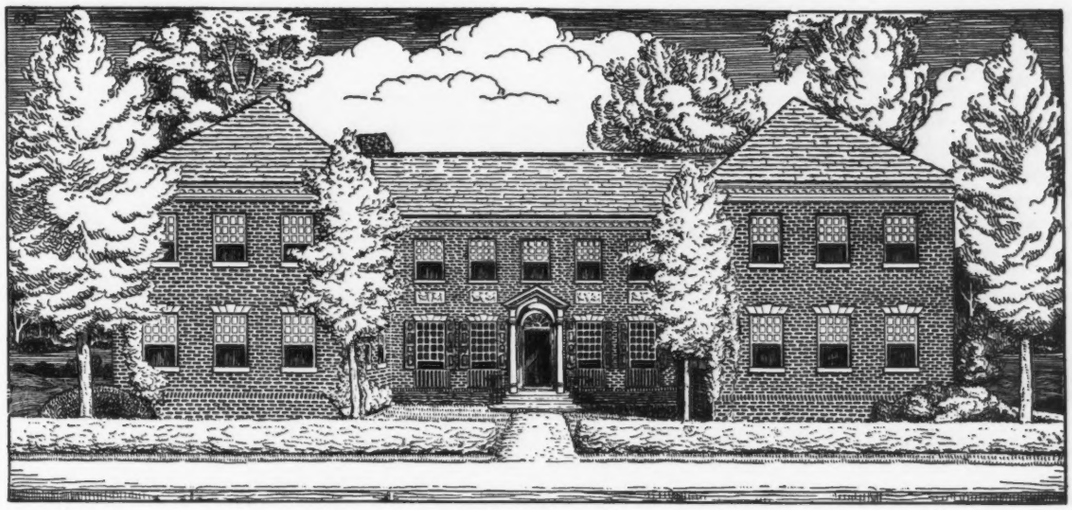

THE AMERICAN GUERNSEY CATTLE CLUB

GUERNSEY BREEDERS' JOURNAL

VOLUME 28 OCTOBER 1

NUMBER 7 1925

CONTENTS

FEATURE ARTICLES

National Dairy Show 314
It Paid to Stick! 316
Fewer Cows—More Profit 318
Maryland State Fair 320
Ohio State Fair 322
Wisconsin State Fair 358
Minnesota State Fair 360
Ozark Show and Sale 363
Indiana State Fair 364
Michigan State Fair 366
New England Fair 368

GENERAL NEWS

Advanced Register Notes 357
With the Breeders 367
Guernsey Breeders' Associations 371

DEPARTMENT INDEX

Editorial Comment 324-325
Approved Records 327
Class Leaders:
Advanced Register 329
Roll of Honor 330
Farmers' Division 331
What the Cows are Doing 332
Transfers 350
Our New Class Leader 367

ILLUSTRATIONS

The Elks' Club Building 314
Map Showing Location of Indianapolis 314
Map Showing National Dairy Show Grounds 314
A Calf Club Project 316
Miss Hank's Liberty Belle 90781 316
A Herd From a Calf 316
Sheik of the Liberty Belles 317
Grade Heifers from Common Cows 317
Grade Daughters of Hannibal Crystal Stream 39026 318
Pure Bred Daughters of Hannibal of Crystal Stream 39026 319
Cherub's Nonpareil of the Prairie 91157 320
Aged Guernsey Cow Class 320
Butter Boy of White Farm 100204 321
Red Cross Nurse of Porters 100035 321
Cherub's Royal Champion of Shorewood 79064 322
Margaret of Gayoso Farm 100626 322
Booth at Ohio State Fair 322
Betty of Pomeroy 131120 326
Border King of Roberts 71645 326
Cherub's Procris of Shorewood 147065 359
Corium Princess Carrie's Champion 73781 359
Raider's Golden Lily of Roberts 162575 360
Glenwater Rosette 184977 and Philip Swenson 360
Hazel's Monogram of Vanholmes 101734 364
Interloch's Lily 128276 367
Interior of Cattle Barn at Indiana State Fair Grounds Cover Page

Entered as Second Class Matter December 15, 1909, at the Post Office at Peterboro, N. H., under act of March 3, 1879. Acceptance for mailing special rate of postage provided in section 1103, Act of October 3, 1917, Authorized August 9, 1918.

FORECAST OF THE NATIONAL

"Biggest Guernsey Year" Predicted

ALL up and down the country, wherever dairy cattle men foregather, there is anticipatory talk of the 1925 National Dairy Exposition and what it will mean in dairy history. There is every vindication of the opinion of those who hold that this year's National will in every way set a far higher standard than in any previous year. The Hoosier state itself is intensely interested in the Show, especially the thousands of farmers who have yet to make the first step towards better dairying. This condition was noticeable during the recent Indiana State Fair, when the week's attendance of over 200,000 came within 1700 of last year's record figure. It seemed at times as if every one of the visitors had some interest in the dairy cattle sections, and repeated promises of attendance at the National were heard. This in itself shows the healthy attitude toward better dairying within the state of Indiana. Not many of the Hoosiers will miss the chance that the Dairy Show brings them, to study the latest developments of the industry at first hand.

Indianapolis, the scene of the Show, is making the final preparations for the big event, and the Chamber of Commerce and other civic bodies are working hand in hand with the force from the local office of the National Dairy Association. The city is within sixty miles of the center of population of the United States, is well equipped with hotels and club homes, and is a typical, thriving, growing city of the middle west. Perhaps its central location has something to do with the large number of entries that are still pouring into the office, about five days before the closing date for entries of cattle. Practically all of the old reliable show herds are entered, and, what is even more pleasing, many comparatively new faces will will be seen. The middle western herds are preparing for Waterloo, and the eastern herds will have their last big meeting at the Eastern States Exposition and Trenton. Several herds that have been recently developed in the East have already sent in their applications for stall space. Among the followers of the pure breds, the show ring this year should present a battle royal.

Nor will the interest of those who attend the Show be confined to the Arena. The grade cows will be there in large numbers, and new and improved exhibits tending to set forth the fallacy of scrub cattle, and the value of the pure bred sire, better management, feeding, marketing, and housing, have been prepared for the visiting crowds. Several contests will be held, and meetings of all of the important national dairy organizations will convene at the several halls and meeting places.

The accompanying map will assist in locating the various exhibits. In the Health Food Show Building Dr. McCollum will be in charge of the first great National attempt to conduct a complete food nutrition display. The National Dairy Council will also have its exhibit in this building, and those who are interested in the exhibits of dairy products will find them here. This building is indicated by number "1" on the map.

Building Number 2 is the Educational Building, known on the Fair Grounds as the Purdue Building. It will be the scene of all of the college exhibits and demonstrations. The Women's Building (Number 3), will contain the Farm Women's School, where lectures, demonstrations of household appliances, and other domestic exhibits will be seen. At the Transportation Building (Number 4), will be the railroad headquarters, where certificates for special rates will be presented, and all arrangements for transportation of passengers or live stock will be handled.

There are 75,000 square feet of floor space in the exhibit building, (Number 5) that will house the Dairy Machinery exhibits. Here the latest thing in creamery supplies and other dairy requirements will be displayed. In the lower end of the Cattle Barn, a large space will be given over to farm and barn equipment,—tractors, trucks, stanchions, feeding appliances, etc. At the extreme end, the U. S. Department of Agriculture exhibit will extend for 230 feet. The entire dairy cattle barn contains nearly 160,000 square feet, and 30,000 square feet will be occupied by these mechanical exhibits. The remainder will be given over to the housing of the more than 1500 head of cattle that will be at the Show. There will be no wide distances between different parts of the cattle exhibits,—show ring cattle, grade cows, calf club exhibits, breed association exhibits,—all will be housed in this one building.

THE ELKS' CLUB BUILDING
Guernsey Headquarters at Indianapolis

The booth of THE AMERICAN GUERNSEY CATTLE CLUB and the breed exhibits from the same organization will be found at the end of the Barn nearest the Coliseum, at the point indicated on the map by a star. Barring accident, the two herds described in the two following stories in this issue of the JOURNAL will be seen under the personal supervision of their owners, who will tell the story of their herds to the visitors. Guernsey fans and their friends are invited to visit the booth, to rest and visit there a while, in fact, to make it their headquarters while at the Grounds. Tickets can be secured here for the annual Guernsey banquet, which will be held on the night of October 14, which is the first day of Guernsey judging.

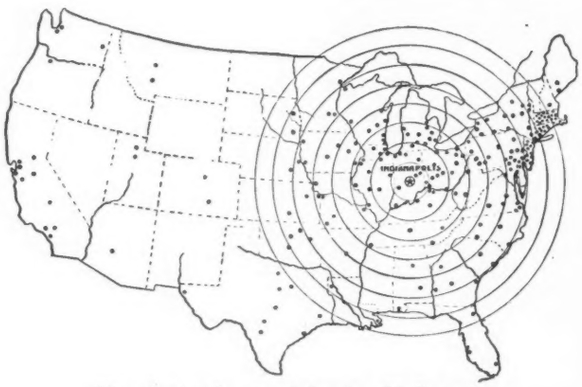

Map, showing the strategic location of Indianapolis as a place for the National

Hotel reservations for Guernsey breeders who wish to room with followers of the breed must be secured from the secretary of the CLUB, or from his representative at the booth. Early applications are urged, as the available space is limited, and the rooms available at the Elks' Club, which will be occupied by the Guernsey clan, are being let at very attractive prices,—much less than the average visitor to the National is accustomed to paying. The Club building is new, just opened

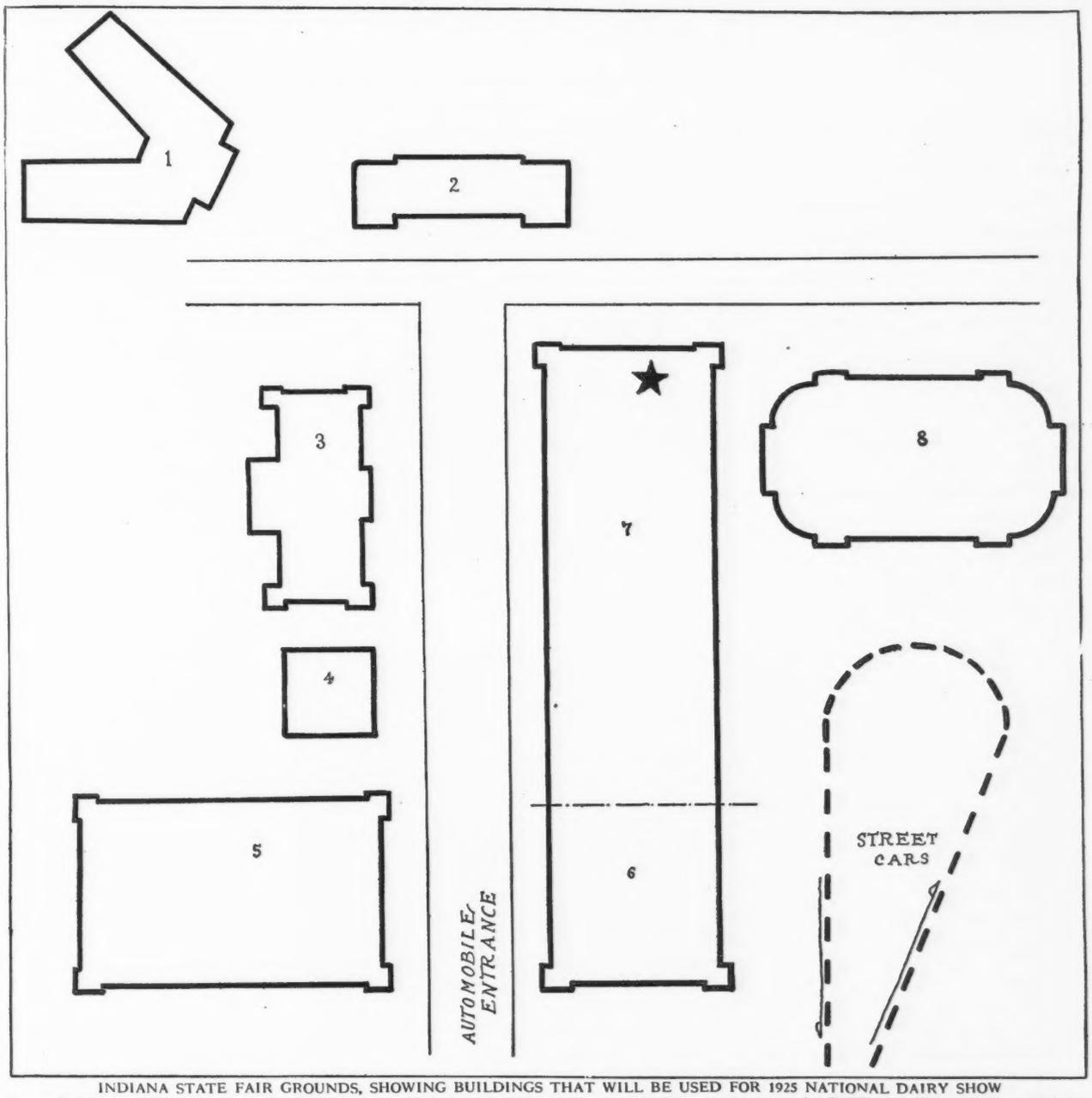

INDIANA STATE FAIR GROUNDS, SHOWING BUILDINGS THAT WILL BE USED FOR 1925 NATIONAL DAIRY SHOW

Key to Buildings and Exhibits: 1. Health Food Show. 2. Educational Building. 3. Woman's Building. 4. Transportation Building. 5. Dairy Machinery Building. 6. Equipment Building. 7. Dairy Cattle Exhibits. 8. Coliseum. — (*Star at end of Coliseum shows position of booth of* THE AMERICAN GUERNSEY CATTLE CLUB.)

last Spring, and the privileges of the house are accorded to our group by the management. It is here that the Executive Committee meeting will be held, and that the Banquet will be served.

An "Information and Assistance Service" will be one of the features of the Guernsey Booth. Messages may be left here for other Guernsey breeders, and downtown calls and business, including railroad reservations, will be cared for by the representative in charge of the Booth.

To you who can possibly attend the National Dairy Show, and to any who do not own any Guernsey cattle, but who believe that the Fawn and White cow can help them along the road to better profits in dairying, we extend a cordial welcome to the Guernsey Booth. To those who cannot attend, we invite you to read the story of the Show in the November 1 issue of the JOURNAL.

At the time of going to press entries have been made by the following breeders in twelve states: J. Allen Wallis, Durango, Iowa; L. C. Emmons, Swarthmore, Pennsylvania; Helen Boyd, Waukesha, Wisconsin; South Dakota State College; Emmadine Farm, Hopewell Junction, New York; University of Illinois; Willow Brook Farm, Catasauqua, Pennsylvania; Wm. Larsen Canning Company, Green Bay, Wisconsin; F. J. Rueping, Fond du Lac, Wisconsin; W. W. Marsh, Waterloo, Iowa; R. O. Hargrave, Roberts, Wisconsin; Iowa State College; E. C. Peck, Macedonia, Ohio; Radisson Farm, Minneapolis, Minnesota; A. J. Fell, Lansdale, Pennsylvania; Grangeville Guernsey Farm, Grangeville, Idaho; Rambleton Farm, Buzzards Bay, Massachusetts; Wm. F. Fretz, Pipersville, Pennsylvania; D. D. Tenney, Crystal Bay, Minnesota; Bay Cliffs Farm, Big Bay, Michigan; Wm. H. Hyers, Arcadia, Indiana; Winnetuxet Farm, Plympton, Massachusetts; H. J. Krebs, Wilmington, Delaware; Mayowood Farms, Rochester, Minnesota; A. D. Gates, Zionsville, Indiana; and P. H. Crane & Brothers; Eugene N. Buchanan, Dr. J. H. Black, L. L. Peery and Helen Adair, Lebanon, Indiana.

The Guernseys classes will be judged by W. W. Yapp, Urbana, Illinois, Professor of Dairy Husbandry, University of Illinois. E. G. Woodward, Taconic, Connecticut, will be his associate in the ring.

IT PAID TO STICK!

A Little Foundation Grows into a Herd

THERE was once a great American military leader who had embarked on a long, grinding campaign. One day, sitting on a fallen log by the roadside, he despatched this message to his superiors: "I shall fight it out along this line if it takes all summer." And he did, over seemingly insurmoutable difficulties, and at the end he emerged the victor. His words were typically American. They challenged Destiny in the face of Defeat. It might be with greater credit to the imagination than regard for the truth to claim that this same spirit is portrayed in present-day American life. However, there is something that keeps the wheels turning in the face of obstacles, and it is not mere momentum. It becomes prosaic when we apply it to such a solid occupation as agriculture or stock raising, but it is present, nevertheless.

A CALF CLUB PROJECT
At the time the calf was winning prizes at the fairs. Ferd Pansie is holding her.

Herds that have the advantage of growth with the background of good breeding luck are not uncommon, and they give some encouragement to others who contemplate an adventure into the field of pure bred livestock breeding. A strong living heifer calf from the first foundation female goes a long way toward reenforcing the hopes of the new breeder. It is when the beginner's luck is not so good that his faith in the future is strained. They tell a story of a man now well known in dairy circles, explaining how he did not happen to be a breeder of Shorthorn cattle. It seems that this man, when a boy at home, was given a heifer calf by his father with the proviso that the boy should have all of the female progeny, with which to develop a herd, while his father was to have all of the bull calves for steers. At the end of ten years, the heifer had ten bull calves, the father was richer by ten shipments to the stockyards, and the young man still owned the cow. He decided that it was time to quit.

Here is another story of a boy who might have become disappointed with his first year's luck; but he didn't,—and that's what makes the story. That, and his later good luck and hard work.

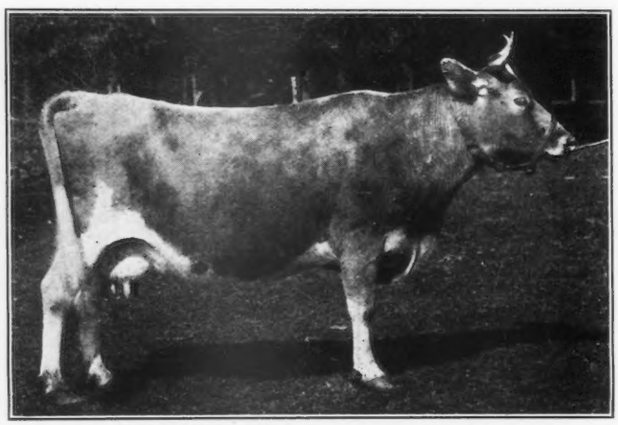

MISS HANK'S LIBERTY BELLE 90781
The original project calf as she appeared in August, 1925, at six years of age.

Ferdinand Pansie was in his second year of High School at Oshkosh, Wisconsin, and Taylor G. Brown was in fatherly charge of the Smith-Hughes Vocational Agriculture projects in that district. Ferd was ambitious, and wanted to try his hand at raising a dairy herd from a calf, and chose the Guernsey breed. He and Mr. Brown took up the matter with the boy's father, George Pansie, who agreed to lend him $150 to buy a heifer calf. That was how Miss Hank's Liberty Belle 90781 came to live at the Pansie barn. The project history records the following:

"Project background: Ferdinand Pansie, Fisk, Wisconsin, son of George Pansie, engaged in dairying and diversified farming, began project on December 1, 1918, with one pure bred Guernsey heifer calf."

Ferd was one of several other boys under the guidance of Mr. Brown who were starting with high hopes of a pure bred herd. The purpose of Smith-Hughes work is to institute a long follow-up program extending over a period of years, in order to get some lasting results out of the project. Again the history reads:

"Project agreement: Mr.

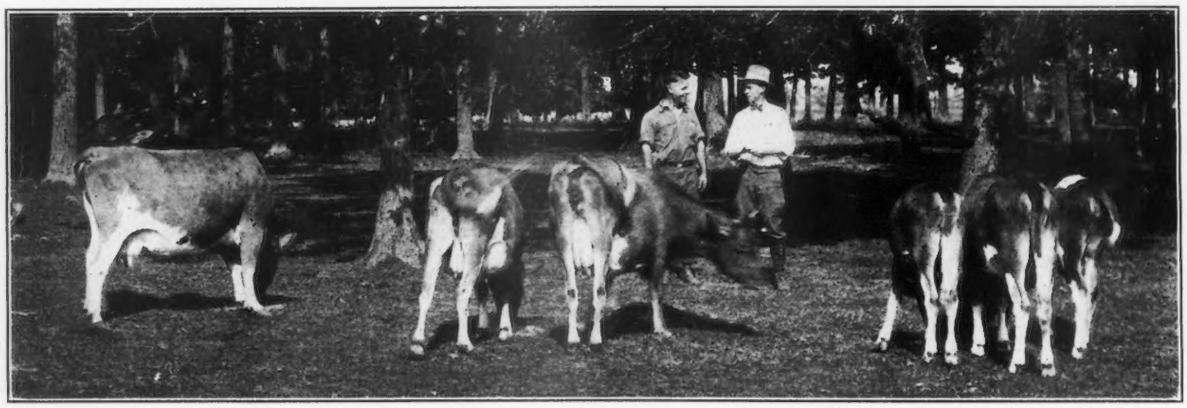

A HERD FROM A CALF
Six females, including the old cow, are being discussed by Ferd, (at left) and his former project leader, Taylor Brown.

George Pansie, the father, furnishes son, Ferdinand Pansie, with one pure bred Guernsey heifer at a cost of $150. The son is to have the calf as his own property, and also all animals resulting from this original project calf,—the purpose of the project being to build up a pure bred herd from the original animal."

This is the cold, abrupt working of a project, but it does not begin to tell the reader of the interest and hopeful anticipation that has been generated. Between the lines it spells the birth of a new breeder, and the future of a good herd. It is based on far-sighted plans, and to again quote the history:

"Preliminary plans: I first plan to buy a good pure bred Guernsey heifer calf, and then raise the calf, keeping records of the cost of production. When the animal gets to be eighteen months old, I plan to breed her to a good pure bred Guernsey bull and start raising a herd of my own."

Miss Hank's Liberty Belle 90781 was born on October 20, 1918, and Ferd bought her on December 1, less then two months later, and started the project. A close record of the cost of feed and labor was kept for the first twelve months, and it was found to amount to $100.90, which included charges for pasture, milk, grain and hay for feed, and labor at a given cost per hour. She made her first returns to him before the year was up,—forty-eight dollars in premiums at the fairs.

She was first prize at the Wisconsin State Fair, and won twenty dollars. She was also first in the Junior Farmer department at the Winnebago County Fair, which won her ten dollars from the Fair Board and another ten in an extra premium from Edgar P. Sawyer,—a special prize. She was entered in the open class at the same fair, where she also won first, and eight dollars. This, of course, was encouraging.

When the proper time came, she was bred to Fannie's May King 62485, and for nine long months her young owner watched her anxiously, and spent hours in caring for her. She was his project heifer, and she was going to start a herd for him! On about October 1, at just about two years of age, a fine heifer calf was born,—dead. Taylor Brown came out to the farm, wondering how this calamity was going to affect the future dairyman. It would be a mighty good time for his interest to die out, and the director was thinking up reasons for staying by the game. He went into the barn with Ferd and found him with Liberty Belle, and the boy's first question was "When should she be bred again?" Evidently he intended to fight it out along this line, if it took all summer!

To make a long story short, here is the later breeding record of Liberty Belle. On September 19, 1921, a daughter was born, and was registered as Liberty Belle's May 130575. On October 27, 1922, another daughter, Liberty Belle's Dot 148819, was added to the herd. On September 10, 1923, there came a bull calf, and he was called Sheik of the Liberty Belles 106642. On October 15, 1924, Liberty Belle's June 190397 was added to her female progeny. Certainly this was a reward for sticking to the project.

The first daughter had a heifer calf on February 20, 1924, known as Pansie's Pearl Dot 173453, and was later sold to the Oklahoma State Penitentiary. Her second calf was also a heifer, Liberty Belle's May 2d 190397, born on October 25, 1924.

The second daughter of Liberty Belle also had a heifer calf on October 20, 1924, and was registered as Liberty Belle's Dot 2d 190398. If Ferd had given up the project when his heifer lost her first calf, he certainly would have been the loser. Now he has a herd consisting of his original cow, three daughters, two granddaughters,—and the three oldest are bred to freshen some time before the National Dairy Exposition. In other words, he has lost one calf, sold another, sold a bull, has six females, and has three calves coming,—all before the original project heifer reaches her seventh birthday.

Unless one stops to consider the far-reaching results, the significance of a project heifer is apt to be lost. Not only has old Liberty Belle founded a herd for Ferdinand Pansie. He had a neighbor, Ed. Helm, who had never owned any pure bred dairy cattle. Ferd sold him the bull calf for seventy dollars, and the accompanying picture of the six first calves by this bull indicate in some measure the good that the bull is doing,—all because of a project heifer. You would have to see the dams beside the calves to appreciate the latter. The bull is not a first class show bull, but he is so much better than a scrub that he has made an indelible impression on at least one herd.

(Continued on page 319)

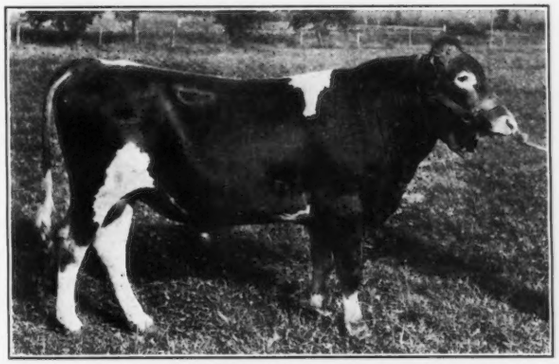

SHEIK OF THE LIBERTY BELLE 106642
A son of the project heifer, now at the head of a grade herd.

GRADE HEIFERS FROM COMMON COWS
These calves are sired by the son of the project heifer, and indicate the influence that one good calf can have on a community.

FEWER COWS—MORE PROFIT

Feeding and Breeding are Important

FOR several years Matt Domaszek was farming with ordinary methods near Amherst Junction, Wisconsin, and sending an ordinary amount of cream to the Nelsonville Co-operative Creamery. There was nothing to distinguish him or his farm from any of the other farms of Portage County. The casual tourist would have passed it by without a second glance. He had a few grade cows without any chance to see what they were capable of producing, but he was located within a few miles of two or three of the oldest Guernsey herds in the state. As the family grew and the need for a greater income became more imperative, Matt began to study the pure bred sire question, the cow testing idea, and the better feeding propaganda that was crowding the pages of his farm papers. He was not in a position to launch out directly into a pure bred herd of dairy cattle, but he coveted a few Guernsey cows. He planned to enter the business via the pure bred bull and grade cow route, with the assistance of the cow testing association.

After several ineffectual attempts with bulls, he settled down to the problem of picking out a bull that would truly grade up his herd to the point where proper feeding and care would make his cows highly productive. He and his oldest boy had been studying the feeding question for some time, and had begun to develop ideas on how cows should be fed to get the maximum amount of milk. He turned his farm into a veritable experiment station, trying out varieties of alfalfa, clovers, and other crops. Then he went after the bull business in earnest.

Several visits to the farm of L. L. Loberg, at Nelsonville, resulted in the purchase of Hannibal of Crystal Stream 39026, on November 14, 1916. Hannibal was as yet an unproven bull, but Matt was studying Guernsey pedigrees and felt that the bull would infuse some high production into his grade herd. He was by Royalette's Standard 20141 A. R., whose progeny Matt had a chance to see and study. This sire had several 500 pound daughters, and traced on the top line to the Glenwood line, and to old Lura 7227, whose descendants were studied in the September 1 issue of the JOURNAL, through her granddaughter, Coralou 15807. Hannibal's dam had a 472 pound class A record, and was the dam of two Advanced Register daughters. The whole pedigree represented a combination of some of the best of the old line Wisconsin breeding. The advent of the bull into Matt's herd spelled the start of constructive breeding.

This was the start that led into the cow testing association along about 1922, where the subject of feeding was given careful attention. How careful, and how influential was the bull, is indicated by the herd average of 482 pounds of butter fat on thirteen cows,—most of them daughters of Hannibal on their first or second lactation periods, and most of them grade cows. The average net profit over feed cost was $190.50 per cow, and the average value of the product was $282.44 per cow.

GRADE DAUGHTERS OF HANNIBAL OF CRYSTAL STREAM 39026

An occasional pure bred cow from what he thought were strong, high producing herds paved the way for the fame that was later to come to this farmer's herd. The local reputation of his cows broke into the national spotlight in December 1923, when twenty-two cows in milk sent 1000.6 pounds of butter fat to the creamery at Nelsonville, according to the record of receipts kept by the manager of the creamery.

Matt has not bought very many pure bred cows, but he has looked for strong constitution in what he has bought, and trusted to his own skill as a manager to get the most out of them. One of his best investments was in Prudence of Lake View 68384, that he bought of A. J. Plowman in 1918. He tested her for a year during his first attempts at Advanced Register record making, and she produced 14579.2 pounds of milk containing 734.22 pounds of butter fat. He has four of her daughters,—all sired by Hannibal, of which two have completed records, and two are now on test.

One of these is New Hope Prudence 16164, a leader in class CC, with 16085.9 pounds of milk and 743.9 pounds of butter fat. Another was New Hope Fern 129373 (11978.5 milk, 607.7 butter fat, class G). The two on test are New Hope Coronet 143833 (6592.1 pounds of milk and 340.72 pounds of butter fat in 212 days, class G) and New Hope Mollie 114779 (8532.3 pounds of milk containing 426.30 pounds of butter fat in 338 days, class D). These four daughters will give the old cow quite a reputation as a Great Producing Dam.

Another good purchase was Juanita's Morn 73440, for she made him a record of 16777.3 pounds of milk and 900.06 pounds of butter fat in class A. She is the dam of New Hope Juanita 101278, also by Hannibal, that made a record in class C of 11579.3 pounds of milk and 612.7 pounds of butter fat.

Several more good prospects are in line from Arbutus of Lake View 68381, owned by Mr. Plowman. Matt bought one of her daughters, Bob's Elderon Mable 97880, and her record is history, as it will be remembered that she topped class CC, with a record of 16952.3 pounds of milk and 816.90 pounds of butter fat. Mable was one of two cows sired by Honeymoon's Bob of Chesney Farms 41488 that Matt bought. The other one was Bob's Elderon Rose 98795, which he tested in class CC, where she made 11704.0 pounds of milk containing 656.19 pounds of butter fat.

Along about the same time that these cows were making a group of phenomenal records, considering that they were owned by one of Wisconsin's dirt farmers, the grade cow record was shattered by New Hope Lily, when she made 17555.7 pounds of milk and 887.7 pounds of butter fat in a year. Then Matt sold her for $500,—an unprecendented price for a grade Guernsey cow. She, however, was not a daughter of Hannibal, but those who are watching the credits of cows on Advanced Register test have been interested in in another grade cow in the Domaszek herd, that is a daughter of the old bull. This is New Hope Hannibal's Lily, and at the same time in her lactation period she stands about thirty pounds ahead of the present world's grade Guernsey record holder, New Hope Lily. Yes, her name indicates the relationship,—the young cow is a daughter of old Lily. Perhaps the choice of Hannibal as herd sire has had something to do with this increase over an already high record.

When a man makes such records as the foregoing, the dairy public wants to know how he does it, and it was with this object that a visit was made to the farm this summer. It would be futile to claim that any man can go out and do the same, without adding the provision that the man must study his cows and his feed. Matt and his boy have done both, but let them use their own words to tell how they are doing it:

"We think that the most important thing about testing a cow is to first feed the calf. (Incidentally, all of Matt's cows are big, strong cows, and the calves show the effects of good feeding.) Feed the calf first, so that she a chance to grow into a cow that can handle feed. We give our calves new milk, preferably from their own dams, until they are two weeks old. Then, during the next four or five days, we gradually change the milk so that the calf is getting one-third skim milk, and in another week we have them down to half skim milk and half whole milk. At six weeks, they are entirely on skim milk, taking as much as fifteen pounds daily. Some men take away the milk too early, we think, and we keep them on skim milk until they are anywhere from a year to a year and a half old. One precaution is to see that the milk is fed while still sweet and fresh,—we feed the calves right from the separator, so they never get sour milk.

"We start them on silage at four months, and feed them twice daily, just giving them a handful at first, with some clover hay. We have only fed alfalfa for the last two years, and then only to test cows. We think that the best hay for calves is second cutting of clover, and it certainly pays to keep them indoors and feed them,—they get so much bigger. When they are about six months old, they begin to get a handful of oil meal twice daily. When we say we keep them indoors, we mean it,—our calves get no green feed at all, and just go out for exercise. We have tried mineral feed twice, but did not keep it up. But we do use a commercial cow tonic (name on application). We were not able to get the cows to eat mineral feeds, and we do not even try to mix our own. Perhaps the skimmilk we feed to the calves, and the little clover hay they get, does the same things that minerals are needed for. This is not strictly according to what the experts teach us, but we have had no ill effects yet, and we have decided to stick to the things that give us the best results.

We plan to have our heifers freshen at a little over two years of age, usually from twenty-four to twenty-seven months. For several months previously, we give them what we call our growing ration, consisting of about 100 pounds of barley, 300 of oats, fifty of oil meal, and 150 of American Dairy Ration (twenty-four per cent. protein). This is the ration that is fed to all except our test cows, and they seem to do well on it.

"The test cows get a ration consisting of 300 pounds of bran, 300 of oats, 100 of barley, 150 of oil meal, 100 of gluten, 100 of hominy, 300 of Distillers' Grains, 100 of cottonseed meal, and 300 of American Dairy Ration. We experimented for a long time, trying to work out a home-mixed ration that would give us the best results, and we have not changed this for the last two years. We would first try more or less of different feeds in the ration, and it took some time to get settled down to this ration.

"When we were shooting at the 1000 pound mark at the creamery, we changed all of the cows, twenty of them, over onto this test cow ration, and in twenty-one days, by this change in feeding, we made fifty pounds more butter fat."

Some of the rules that Mr. Domaszek and his sons have laid down for their feeding practices are somewhat radical, according to accepted dairy practice. Most feeders, for instance, feel that the growing calves should have some green feed. It is not until they are well grown that these young things get out on pasture. When they are milking, however, they are turned out to pasture every day,—and it is good rich pasture, too. They have found that when the test cows are kept in the barn as much as a week, it has a telling effect on the milk flow. They feel that exercise is imperative,—on occasion they have even driven them up the road for a half mile or so. Perhaps one of their secrets is this: "After exercise, they drink." The cows and young stuff have individual drinking cups, but that is the only "refinement" that can be found in Matt's barn. It is an ordinary basement barn, with steel stanchions, such as might be found on any well kept dairy farm.

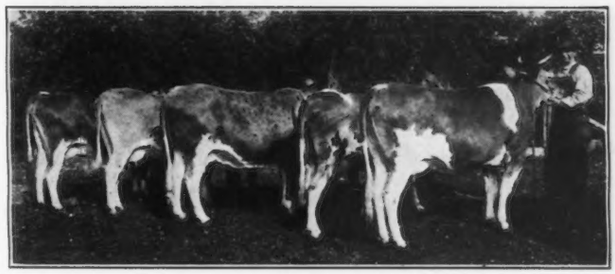

PURE BRED DAUGHTERS OF HANNIBAL OF CRYSTAL STREAM 39026

When asked his opinion on the most desirable class for testing, Mr. Domaszek replied: "If the cows hold up on their milk flow, the double letter class is best. We like the idea of getting a calf with every record."

After Hannibal passed his term of usefulness, Matt sold him to his brother-in-law, who later sold him to F. K. Babson. The whole Domaszek family is intensely interested in the cows and the records they are making. They have all watched the herd grow from a group of ordinary cows, into a herd if high producing grade and pure bred Guernseys, and it has been largely through the agency of better feeding and careful choice of breeding stock that this profitable production has been made. Matt has carefully studied the question of a future herd sire, and finally decided to use New Hope Jim Bob 76900, by Hannibal of Crystal Stream 39026, and out of Bob's Elderon Mable 97880, on the present herd.

IT PAID TO STICK!

(Contiuued)

During the fall that the bull calf was born, Ferd started old Liberty Belle on the road to further profit. He entered her in the open class at the Winnebago County Fair, where she took third place and six dollars, and first place and ten dollars on the County class. He also entered her on a Butter Fat Contest of one week at the fair, and she won first prize of twenty-five dollars, and a silver trophy worth thirty dollars, in a field of twelve contestants of all breeds. These winnings brought her prize money up to $119.

It was at this time that he elected to start her on a year's production record in connection with the project. She started in September, 1923, and finished the following June (that is, the record was kept for that time, before farm work interfered,) and in that time she made 9162 pounds of milk and 423 pounds of butter fat. Her milk sold for $184, and the bull sold for seventy dollars, while the cost of feed was $106.07. Her net profit for the period was therefore $148.33. Now Ferd is wondering what she and her daughters would do in the Farmers' Division,—we may soon have a new name in the list of Advanced Register credits.

(Continued on page 321)

MARYLAND STATE FAIR

One Hundred Seventy-five Head in a Distinctive Show

GUERNSEYS at the Maryland State Fair, numbering 175, were judged Wednesday, September 9. The usual interest was displayed at the ringside while John Clark tied the ribbons.

Probably the most outstanding features of the show were the division of prizes over a large number of exhibitors and the splendid condition of the cattle of the smaller herds. Excluding the championships there were twenty classes of which nine different exhibitors won first places in these classes. Breidablik Farm again showed the grand champion bull, Cherub's Nonpareil of the Prairie 91157, and also won the silver cup offered to the exhibitor winning the most money. Walter W. Little, a newcomer in the show ring, showed the grand champion cow, Red Cross Nurse of Porters 100035, a cow of great capacity and dairy temperament.

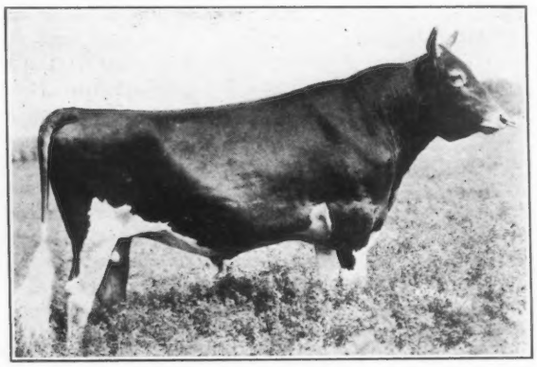

CHERUB'S NONPAREIL OF THE PRAIRIE 91157
Senior and Grand Champion Bull

Credit for this report is due the Eastern Guernsey Breeders' Association, but we got our sub-title from reading the report of the show at Timonium, Maryland, by C. L. Burlingham, in the September 17 Breeders' Gazette. We quote in part:

"The Timonium Fair in Maryland is distinctive. Nothing like it is to be found on the show circuit. It depicts an agriculture at once old and new, steeped in tradition from Colonial times, prideful in a splendid past, and yet amazingly progressive in its live stock breeding. Based first on love for fine horses, the industry, turning to other types of farm animals, particularly dairy cattle, retains the splendid spirit of sportsmanship typifying the famed old-time racing stables of the South. . . . . .

"Granville H. Hibberd, a member of the Board of Managers and superintendent of cattle has built up one of the leading shows of the dairy breed. The exhibit this year was the largest and best yet made at Timonium. . . . . Guernseys led the show in interest and in the closeness of competition for awards. Blue ribbons went to eight exhibitors and were quite equally distributed among four. . . . . .The feature class was that for aged cows which the judge pronounced the best he has placed. There were fully twenty animals which were the profitable type of heavy milker.

Following is a list of the winnings:

BULL, 3 YEARS OR OVER

1, Gayhead's Knight 71946, Gayhead Guernsey Farms, Coxsackie, New York; 2, Geneva's Apollo 78086, Robert D. Detamore, Fallston, Maryland; 3, Maple Glen Lord Baltimore 79886, Dr. Wilmer C. Ensor, Cockeysville, Maryland; 4, Merry Ne Plus Ultra of Hill Girt 55746, Cossart, Pennsylvania; 5, Ultra May King's Select of Walnutvale 77697, Walter W. Little, Hanover, Pennsylvania; 6, Clare's Patient King 6th 62957, Gerar Farm, Sparks, Maryland.

BULL, 2 YEARS AND UNDER 3

1, Cherub's Nonpareil of the Prairie 91157, Breidablik Farm, Wilmington, Delaware; 2, Foremost's Count 93847, W. P. Jackson, Salisbury, Maryland; 3, Mid-day Masher 94775, James B. Robertson, Paoli, Pennsylvania; 4, Bloomfield's Twin Oak 87874, Bloomfield Farm, Glyndon, Maryland; 5, Bolton's Dimple King 88331, Bolton Farm, Bristol, Pennsylvania.

BULL, 1 YEAR AND UNDER 2

1, Butter Boy of White Farms 100204, Gayhead Guernsey Farms; 2, Gentleman's Imperial of Chenwold 112307, Gayhead Guernsey Farms; 3, Gerar Proud Royal 93522, W. P. Jackson; 4, Cherub's Royal Challenger of Shorewood 97614, Gerar Farm; 5, Love's Golden Rule 93976, Brooklandwood Farm, Brooklandville, Maryland; 6, Villageside Phara 97240, Walter W. Little.

BULL CALF, 6 MONTHS AND UNDER 12

1, Ruby's Prince Charming 104869, Walter W. Little; 2, Clare's Patient King 2d 107373, Gerar Farm; 3, Goodstone's Conqueror 106666, Benton Farms, Middleburg, Virginia; 4, Fanny's Royal of Gerar 107374, Gerar Farm; 5, Cherry Boy of Breidablik 109023, Breidablik Farm; 6, Merry Rose King of Hill Girt 108709, Hill Girt Farm.

BULL CALF, UNDER 6 MONTHS

1, Homestead Proud Royal 110116, W. P. Jackson; 2, Clare's Patient King 24th 112317, Gerar Farm; 3, Homestead Penrod 110117, W. P. Jackson; 4, Unnamed calf, Benton Farms; 5, Rose's Royal of Gerar, Gerar Farm; 6, Unnamed Calf, Wilmer C. Ensor.

COW, 4 YEARS OR OVER

1, Red Cross Nurse of Porters 100035, Walter W. Little; 2, Elen of Hill Girt 116941, Hill Girt Farm; 3, Breidablik Mary Ann 103478, Breidablik Farm; 4, Malty of The Pines 119261, Whilden & Onsrud, Sumter, South Carolina; 5, Buttercup of Rocky Reach 68457, Gerar Farm; 6, Mary of Glenden 117011, W. P. Jackson.

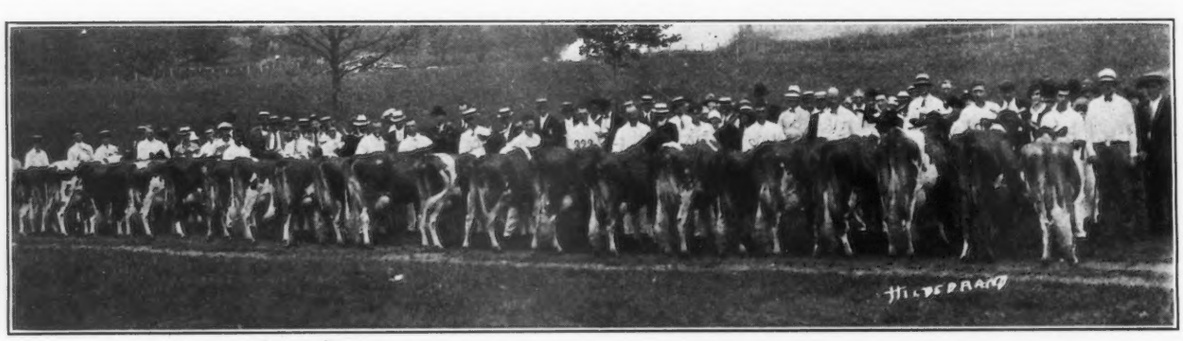

AGED GUERNSEY COW CLASS AT THE MARYLAND STATE FAIR

BUTTER BOY OF WHITE FARM 100204
Junior Champion Bull

COW, 3 YEARS AND UNDER 4

1. Thornton's Wonder Girl 126081, Thornton Farm, Riderwood, Maryland; 2, Fourth Emily of Breidablik 129544, Breidablik Farm; 3, Ultra May King's Corana of Walnutvale 128228, Walter W. Little; 4, Gerar Timonium 129127, Gerar Farm; 5, Gayhead's Lady in Waiting 137545, Gayhead Guernsey Farm.

HEIFER, 2 YEARS AND UNDER 3

1, Belle of Mount Pleasant Farm 140286, W. G. Bond, Cockeysville, Maryland; 2, Bright Rose of Breidablik 160683, Breidablik Farm; 3, F. F. Va. 145453, Benton Farms; 4, Helen of Seiberling Farm 162784, Gerar Farm; 5, Mademoiselle of Pleasant Hill 150244, Wilmer C. Ensor; 6, Kathleen of Hill Girt Farm 138924, Hill Girt Farm.

HEIFER, 18 MONTHS AND UNDER 2 YEARS

1, Edgemere Ethel 158683, Wilmer C. Ensor; 2, Susan Chene of Breidablik 165133, Breidablik Farm; 3, Florando's Queen of Breidablik 165135, Breidablik Farm; 4, Gerar Fanny 2d 157603, Gerar Farm; 5, Gayhead's Acacia 167012, Gayhead Guernsey Farm; 6, Cora Chene of Montfaucon 159911, Wilmer C. Ensor.

HEIFER, 1 YEAR AND UNDER 18 MONTHS

1, Beechwood Columbine 175606, Breidablik Farm; 2, Golden Helen 167073, Hill Girt Farm; 3, Beechwood Rockingham Maid 175608, W. P. Jackson; 4, Trixie's Janette 180943, Thornton Farm; 5, Merry Milk Maid of Hill Girt 175328, Hill Girt Farm; 6, Golden Fern's Meta 171325, Gerar Farm.

HEIFER, 6 MONTHS AND UNDER 1 YEAR

1, Flora of Hillbrook 182254, Breidablik Farm; 2, Mixter Royal Twilight 179892, Breidablik Farm; 3, Merry Bell of Hill Girt Farm 176087, Hill Girt Farm; 4, Faithful Lassie of Breidablik 182625, Breidablik Farm; 5, Lolita of Green Gables 179329, Harry M. Lord, Cockeysville, Maryland; 6, Bloomfield Rose Marie 185218, Bloomfield Farm.

HEIFER, UNDER 6 MONTHS

1, Merry Hazel of Hill Girt 188211, Hill Girt Farm; 2, Noble Clare 182444, Gerar Farm; 3, Glory's Daisy 186810, Breidablik Farm; 4, Nina Chene of Mont Faucon, Wilmer C. Ensor; 5, Homestead Golden Glow 185949, W. P. Jackson; 6, Unnamed Calf, Wilmer C. Ensor.

SENIOR AND GRAND CHAMPION BULL

Cherub's Nonpareil of the Prairie 91157, Breidablik Farm.

JUNIOR CHAMPION BULL

Butter Boy of White Farms 100204, Gayhead Guernsey Farm.

SENIOR AND GRAND CHAMPION FEMALE

Red Cross Nurse of Porters 100035, Walter W. Little.

JUNIOR CHAMPION FEMALE

Edgemere Ethel 158683, Wilmer C. Ensor.

GET OF SIRE

1, Breidablik Farm on get of Langwater Poilu 52117; 2, Gerar Farm on get of Langwater Royal 4th 19331; 3, Gayhead Guernsey Farm on get of Langwater Africander 57121; 5, Breidablik Farm on get of Langwater Poilu 52117; 6, Hill Girt Farm.

PRODUCE OF DAM

1, Walter W. Little on produce of Ultra May King's Select of Walnutvale 77697; 2, Gayhead Guernsey Farm on produce of Katonah's Buttercup 2d 101031; 3, Hill Girt Farm on produce of Helen of Hill Girt 75411; 4, Hill Girt Farm on produce of Merry Bell of Hill Girt Farm 176087; 5, Gerar Farm on produce of Golden Fern of Mondamin 85990.

BREEDERS' CALF HERD

1, Gerar Farm; 2, Breidablik Farm; 3, Walter W. Little; 4, W. P. Jackson; 5, Wilmer C. Ensor; 6, Hill Girt Farm.

BREEDERS' YOUNG HERD

1, Gayhead Guernsey Farm; 2, Gerar Farm; 3, Breidablik Farm; 4, W. P. Jackson; 5, Walter W. Little; 6, Bloomfield Farm.

EXHIBITORS' HERD

1, Breidablik Farm; 2, Gayhead Guernsey Farm; 3, Gerar Farm; 4, Walter W. Little; 5, Hill Girt Farm; 6, Bloomfield Farm.

FOUR COWS IN MILK

1, Hill Girt Farm; 2, Gerar Farm; 3, Breidablik Farm; 4, Gayhead Guernsey Farm; 5, Walter W. Little; 6, Wilmer C. Ensor.

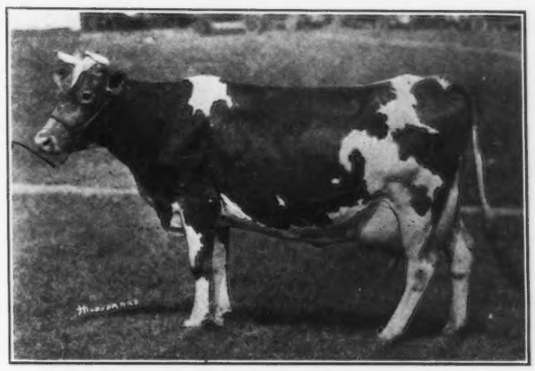

RED CROSS NURSE OF PORTERS 100035
Senior and Grand Champion Female

JUNIOR ADVANCED REGISTER COW

1, Hill Girt Farm showing Elen of Hill Girt 116941; 2, Breidablik Farm showing Breidablik Mary Ann 103478; 3, Bloomfield Farm showing Dorothy of Medford 123489; 4, Hill Girt Farm showing Florham Fancy Rose 90235; 5, Gerar Farm showing Gerar Cora 107073; 6, W. P. Jackson showing Violette's Gold of Cosquay 112285.

SENIOR ADVANCED REGISTER COW

1, Gerar Farm showing Buttercup of Rocky Reach 68457.

IT PAID TO STICK

(Concluded)

Do you want to know what kind of a farmer Ferd is? He lost his father two years ago, and he is living at the old home place with his wife and mother, and he's hard to find, for he may be at any one of the three farms. The original eighty acres was not enough for him, so he has something like 200 acres besides, on shares. He has seeded alfalfa in a seventy acre field that has just yielded forty bushels of barley to the acre. He had a patch of early peas that went to the canning factory, and he now has a nice stand of buckwheat on the same field,—two crops per year. He has five acres of sugar beets. With his tractor he does the neighborhood threshing, silo filling, and plowing, and finds time to do a little hauling with the truck besides. He's a busy man, and he found out early in life that it pays to stick to the original project, with the occasional help of his old project leader.

OHIO STATE FAIR

THE Ohio State Fair of 1925 has passed into history with the record of over 1700 head of cattle shown. This number surpasses that of any previous year. It included 203 Guernseys which likewise is a record number, being nearest approached in 1923 when 175 were shown.

All club calves were judged on Monday, August 31, by L. L. Rummell.

Harold Huston of Yellow Springs, in Green County, won the two year old class with Queen of Summer Solstice 156525, the grand champion heifer of last year. There were four entries in the class.

The calves which stood at the top of the sixteen senior entries which were in the main those which were junior winners last year. Kaloolak's Maid Stockdale 156912, the calf owned by James Moore of Frazeysburg in Muskingum County, which stood fifth last year in the junior class was placed first.

The twenty-six junior calves shown gave the judge a real job. They were a fine lot of calves, most of which were well grown and cared for. The honors in this class went to Richard Erwin, of Bowdil in Wayne County, with Springdale May Bonnie 174264, which was also made grand champion.

MARGARET OF GAYOSO FARM 100626
Grand Champion Female

These forty-six club entries came from scattered sections of the state, but much credit is due Charles Sherwood, Club Leader at Hilliards, and Edward Geyer, Club Leader at Grove City, both in Franklin County, who had all of their calves in the show. Something of the popularity of the Guernsey in Ohio and the progress being made is indicated by this show. In 1923 there were six entries, last year thirty-three and this year forty-six.

On Guernsey Day, Prof. S. M. Salisbury of Columbus placed the ribbons. His judging received much favorable comment on the part of onlookers.

There were sixteen exhibitors in addition to some of the boys and girls who also entered their calves in the open classes. Those who came in from other states were John Chisholm, Harmonsburg, Pennsylvania; Emmadine Farm, Hopewell Junction, New York; Gayhead Guernsey Farms, Coxsackie, New York, and Gayoso Farm, Horn Lake, Mississippi. These farms showed sixty-nine animals, the remaining 134 head coming from Ohio and making a number larger than last year.

Cherub's Royal Champion of Shorewood 79064, owned by E. C. Peck, was made senior and grand champion bull. Foremost's Raider 112013, owned by Emmadine Farm, was first prize junior yearling and junior champion male. The sire of his dam is owned by Henry W. Treat, of Talmadge, Ohio.

CHERUB'S ROYAL CHAMPION OF SHOREWOOD 79064
Grand Champion Bull

There were twenty-six cows in the mature class. It was headed by Margaret of Gayoso Farm 100626. She was also made senior and grand champion female. Two Ohio cows got within the money. They were St. Patricia of Grass Mere Guernsey Farm 97090, owned by the University which was given third place, and Alfreda's Mattie of Walnut Shade owned by Mrs. A. R. G. Dalbey, which went in sixth place. The senior yearling heifer, Gayoso Actor's May Beauty 155746, which was given first at last year's show over fifty-five other heifers, again topped her class and was afterwards given the junior champion ribbon.

Manager Ulken of Gayoso Farms, received congratulations from all of the Ohio breeders against him whom he has been showing for the past three years. His get of Langwater Actor 60162, son of Langwater Steadfast 31672, have wonderfully improved his show herd and were largely responsible for his having carried off the honors of winning $590, Emmadine Farm coming second with $505.

Considering the strong competition which they met, Ohio breeders were well satisfied with their winnings. Erwin Brothers of Bowdil received more money than last year. They won fifteen ribbons, including first, third and fifth on junior bull calves. C. W. Todd of Delaware won the junior heifer class with Snugholm Royal Pearl 187252. F. S. Schaffer & Son won third with Hillbrook Counsellor 101211 in the junior yearling bull class. E. F. Bieber of Delaware had fifth place among a class of two year old bulls with Myrtle's Royal 98825. There were seventeen entries in the

THE GUERSNEY BOOTH

senior bull calf class, fifth place in which went to Mixter Brakeman 105096, the entry of C. A. Sherwood.

One of the coveted classes at Columbus is that of senior heifer because of the large number of entries. Emmadine Farm won it this year over thirty-eight other heifers with a beautiful daughter of Mixter May Royal 65203 and second place went ot H. S. Firestone of Akron, on a daughter of Sergeant's Governor of Mountrose 91577.

Following are the winnings:

BULL, 3 YEARS OR OVER

1, Cherub's Royal Champion of Shorewood 79064, E. C. Peck, Macedonia, Ohio; 2, Gayhead's Knight 71946, Gayhead Guernsey Farm, Coxsackie, New York; 3, Florham Abbott 82731, Emmadine Farm, Hopewell Junction, New York; 4, Senator Francis Masher 82985, Erwin Brothers, Bowdil, Ohio; 5, Sergeant's Governor of Mountrose 91577, H. S. Firestone, Akron, Ohio; 6, Imp. Jeannette's Osseo of Parkwood 42987, F. S. Schaffer & Son, Van Wert, Ohio; 7, Spotswood May King 100962, L. W. McKitrick & Son, Plain City, Ohio.

BULL, 2 YEARS AND UNDER 3

1, Shadyside Ultra Lad 91869, John Chisholm, Harmonsburg, Pennsylvania; 2, Betty's Master of Iowanola 83384, Emmadine Farm; 3, Florham Golden Boy 86363, Gayoso Farm, Horn Lake, Mississippi; 4, Holiday's Prince of Elgercon 91441, Nutwood Farm, Wickliffe, Ohio; 5, Myrtle's Royal 98825, E. F. & C. Bieber, Delaware, Ohio.

BULL, 18 MONTHS AND UNDER 2 YEARS

1, Valiant's King 97718, Emmadine Farm; 2, Gayoso Roberta's Actor 98816, Gayoso Farm; 3, Gentleman's Imperial of Chenwold 112307, Gayhead Guernsey Farm; 4, Sergeant's Senator of Mountrose 103903, H. S. Firestone; 5, Ohio's Masher Supreme 96862 C. W. Todd, Delaware, Ohio; 6, Daisy's May Sequel of Avalon, 98097, E. C. Peck; 7, Monarch of Mountrose 104518. C. H. Campbell, St. Clairsville, Ohio.

BULL, 1 YEAR AND UNDER 18 MONTHS

1, Foremost's Raider 112013, Emmadine Farm; 2, Butter Boy of White Farms 100204, Gayhead Guernsey Farm; 3, Hillbrook Counsellor 101211, F. S. Schaffer & Sons; 4, Lou's Anna's May Sequel 103828, E. C. Peck; 5, Lou's Anna's Progressor of Avalon 103831, E. C. Peck; 6, Ora's Prince Royal of Prospect Hill 101047, Mrs. Alice R. G. Dalbey, Granville, Ohio; 7, Shadyside's Combination 111935, John Chisholm.

BULL CALF, 6 MONTHS AND UNDER 12

1, Gayoso Red Bird's Actor 106870, Gayoso Farm; 2, Margaret's Actor of Gayoso Farm 103280, Gayoso Farm; 3, Gayoso Molly's Actor 106869, Gayoso Farm; 4, Foremost's Monogram 111353, Emmadine Farm; 5, Mixter Brakeman 105096, C. A. Sherwood, Hilliards, Ohio; 6, Shadyside's Soldier Boy 111936, John Chisholm; 7, Matilda's Cherub of Avalon 103832, E. C. Peck.

BULL CALF, UNDER 6 MONTHS

1, Richel Senator Master 112076, Erwin Brothers; 2, Shadyside's Buster 111938, John Chisholm; 3, Springdale Francis Reuben 108951, Erwin Brothers; 4, Gayoso Steadfast Warrior 111596, Gayoso Farm; 5, Springdale Francis' Mar 110268, Erwin Brothers; 6, Godolphin's Cherub of Avalon 112381, E. C. Peck; 7, Ross D. 109972, C. H. Campbell.

COW, 4 YEARS OR OVER

1, Margaret of Gayoso Farm 100626, Gayoso Farm; 2, Admiration of the Prairie 117699, Emmadine Farm; 3, St. Patricia of Grass Mere Guernsey Farm 97090, Ohio State University, Columbus, Ohio; 4, Gayhead's Ultra Beauty 95949, Gayhead Guernsey Farm; 5, May of the Catskills 111607, Gayhead Guernsey Farm; 6, Alfreda's Mattie of Walnut Shade, Mrs. Alice R. G. Dalbey; 7,Procris Marchand 120155, Emmadine Farm.

COW, 3 YEARS AND UNDER 4

1, Butter Queen of Portland 128232. Emmadine Farm; 2, Springdale May Violet 129963, Erwin Brothers; 3, Foremost Dibby 141996, Emmadine Farm; 4, Springdale May Ruby 129966, Erwin Brothers; 5, Gayhead's Lady in Waiting 12.545, Gayhead Guernsey Farm; 6, Actor's Molly of Gayoso 125439, Gayoso Farm; 7, White's Tea Belle 134893, H. S. Firestone.

HEIFER, 2 YEARS AND UNDER 3

1, Gayoso Yankee Girl 140929, Gayoso Farm; 2, Brookmead's Mermaid 149647, Emmadine Farm; 3, Hertha of White Farms 144739, Gayhead Guernsey Farm; 4, Lady of White Farms 144740, Gayhead Guernsey Farm; 5, Queen of Summer Solstice 156525, Harold Huston, Yellow Springs, Ohio;. 6, Springdale May Aline 148584, Erwin Brothers; 7, Betsy's Crystal of Shadyside 155466, Vernon T. Hoffman, Hilliards.

HEIFER, 18 MONTHS ANS UNDER 2 YEARS

1, Gayoso Actor's May Beauty 155746, Gayoso Farm; 2, Foremost's Aurice 168879, Emmadine Farm; 3, Foremost's Adeline 188120, Emmadine Farm; 4, Foremost's Barbara 188121, Emmadine Farm; 5, Springdale May Queen 162593, Erwin Brothers; 6, Jewel White 162827, Mary Campbell, Cambridge, Ohio; 7, Gayhead's Ivy 167013, Gayhead Guernsey Farm.

HEIFER, 1 YEAR AND UNDER 18 MONTHS

1, Mixter Golden Pendant 166726, Emmadine Farm; 2, Gayhead's Ultra Amaranth 167014, Gayhead Guernsey Farm; 3, Luella of Grass Mere Farm 170881, C. A. Sherwood; 4, May King's Vrangue's Doris 2d 162971, E. C. Peck; 5, Shadyside's Duchess 2d 188680, John Chisholm; 6, Leader's Beauty 167416, C. H. Campbell; 7, Neshoba Queen 169787, Gayoso Farm.

HEIFER CALF, 6 MONTHS AND UNDER 12

1, Mixter Royal Crystal 179903, Emmadine Farm; 2, Entry, H. S. Firestone; 3, Springdale May Rosie 175122, Erwin Brothers; 4, Foremost's Babbette 186573, Emmadine Farm; 5, Cherub's Matilda of Avalon 175749, E. C. Peck; 6, Cherub's Daisy of Avalon 175748, E. C. Peck; 7, Springdale May Bonnie 174264, Erwin Brothers.

HEIFER CALF, UNDER 6 MONTHS

1, Snugholm Royal Pearl 187252, Mrs. C. W. Todd; 2, Shadyside's Daffodil 187949, John Chisholm; 3, Gayoso Betty Brian 187243, Gayoso Farm; 4, Cherub's Twilight 188644, Thomas Harville, Macedonia, Ohio; 5, Shadyside's Spot 2d 187950, John Chisholm; 6, Ethel's Rossetta 184394, C. H. Campbell; 7, Richard Francis Rose, Erwin Brothers.

REGISTER OF MERIT COW WITH A RECORD THAT EXCEEDS HER REQUIREMENTS BY AT LEAST 25%

1, Margaret of Gayoso Farm 100626, Gayoso Farm; 2, St. Patricia of Grass Mere Guernsey Farm 97090, Ohio State University; 3, Gayhead's Ultra Beauty 95949, Gayhead Guernsey Farm; 4, May of the Catskills 111607, Gayhead Guernsey Farm.

SENIOR AND GRAND CHAMPION BULL

Cherub's Royal Champion of Shorewood 79064, E. C. Peck.

JUNIOR CHAMPION BULL

Foremost's Raider 112013, Emmadine Farm.

SENIOR AND GRAND CHAMPION FEMALE

Margaret of Gayoso Farm 100626, Gayoso Farm.

JUNIOR CHAMPION FEMALE

Gayoso Actor's May Beauty 155746, Gayoso Farm

GRADED HERD

1, Gayoso Farm; 2, Emmadine Farm; 3, Gayhead Guernsey Farm; 4, John Chisholm; 5, Erwin Brothers; 6, C. H. Campbell.

YOUNG HERD

1, Gayoso Farm; 2, Emmadine Farm; 3, E. C. Peck; 4, Gayhead Guernsey Farm; 5, John Chisholm; 6, C. H. Campbell.

CALF HERD

1, Gayoso Farm; 2, Emmadine Farm; 3, Erwin Brothers; 4, John Chisholm; 5, E. C. Peck; 6, Erwin Brothers.

DAIRY HERD, 4 COWS ANY AGE, IN MILK

1, Emmadine Farm; 2, Gayoso Farm; 3, Gayhead Guernsey Farm; 4, John Chisholm.

GET OF SIRE

1, Gayoso Farm; 2, Emmadine Farm; 3, E. C. Peck; 4, Erwin Brothers; 5, Gayhead Guernsey Farm; 6, Erwin Brothers.

PRODUCE OF DAM

1, Gayoso Farm; 2, Gayoso Farm; 3, Gayhead Guernsey Farm; 4, Emmadine Farm; 5, John Chisholm; 6, Erwin Brothers.

—OHIO GUERNSEY BREEDERS' ASSOCIATION

GUERNSEY BREEDERS' JOURNAL

VOL. 28 NO. 7

FOR THE ADVANCEMENT OF THE GUERNSEY
Published the first and fifteenth of each month by THE AMERICAN GUERNSEY CATTLE CLUB at Peterboro, New Hampshire
SUBSCRIPTION PRICE: PER YEAR, $2.00

OCTOBER 1, 1925

THE LAST REFRAIN

In years past the advent of the fair season has prompted an editorial or so on such subjects as "Tanbark Time" and "The Song of the Clippers." This year, fearing the ill effects of monotonous annual repetition of a favorite theme, it was thought to avoid the tendency to philosophize on the glamors of the show circuit. Now one, two, three, and today the fourth of a series of six fairs can have a cumulative effect that in time is bound to overcome the strength of former good resolutions.

We have dozens of men in the Guernsey ranks who have followed the Tanbark Trail for fifteen or twenty years, or even more. Some are old breeders, some are herdsmen, and some have the peculiar interest of the outsider,—and no matter how many times they may determine to forsake the Trail, they always come back. There is an indescribable attraction about the show ring that makes following the fairs a chronic disease, once the germ gets a foothold.

No one can properly describe this habit, and no one has ever been cured of it. Many have declared that they were through with the game, but when the first classes are called out at the first of the fall shows, they will be found at their usual stations, either as ringsiders or participants. What is it that gets into the blood of men and women, bringing them back year after year to avidly follow the tying of the blues and purples?

Is it the royal good-fellowship that has gathered them into the show ring fraternity? Is it the pungent smell of the new-laid tanbark, or the glare and flash of the night parade, or the warm, moist, crowded atmosphere of the cattle barns? Or is it the spirit of competition, or pure love of seeing the ribbons tied on worthy top winners? Or is it the hum of the clippers, singing their everlasting preparatory tunes from one end of the barn to the other? Or meeting the old acquaintances again, or the similar pleasure of making new ones? Is it more than a business and a hobby?

The strong siren call of the show circuit lies not in one of these, but in all of them. No man or woman who truly loves a good animal can help being drawn irresistibly to the ring. What a virile, living influence is given to animal husbandry by the practice of lining up before the judges! If there is anywhere that a man's sporting blood will be aroused, it is in the show ring. Likewise, it is here that the splendid characteristic that we call sportsmanship is seen in all of its varying degrees of development. Two kinds of men are equally respected,—the modest winner and the game loser,—and the show ring brings men out in their own colors.

We in America have an admirable show ring system in at least one respect. We have our good state fairs, our particularly strong sectional shows, at which the opening verses of the song of the clippers are heard,—and then we have an increasingly good National Dairy Show, where we hear the last refrain. And lucky are those who can join in this final chorus, before the parting shipment that will take them home for another year, or into the South and the West, for later sectional honors.

AN HONORED GUEST

Followers of the Guernsey banner will be particularly fortunate this fall, in having the pleasure of meeting and entertaining Mr. and Mrs. Charles Kitts, of Guernsey. At this writing, it is stated that they arrived in time for the Eastern States Exposition and will go from there to the National. Naturally, we shall look forward to hearing from Mr. Kitts at the Guernsey banquet of October 14.

NOT EDUCATED YET

At a recent state fair, a farmer and his wife addressed a herdsman with this question:

"What do you call this breed of cattle?"

"They are Guernseys," was the reply.

"Why, certainly, John," said the good wife. "They are just like yours, only yours have black spots instead of brown."

A humorous incident? Possibly, but in a way it is a little more pitiful than humorous. We are used to having city visitors pass through the barn, and hearing the head of the family vouchsafe the information that "these are Jernseys." The average city dweller has some excuse for being unfamiliar with the characteristics, and even the names, of the Jersey and Guernsey breeds; but it seems that something is lacking when a tiller of the soil does not know at least the color characteristics of the more prominent dairy breeds. Even the grain or fat stock farmer must own a cow or two for family use.

If our farm press, exclusive of the breed publications, were not so diligent in their efforts to educate their readers to an appreciation of the differences between breeds, part of the blame might be laid on them. The fact is that there is not a good farm paper that does not occasionally publish pictures, and sometimes whole articles, on each of the types and breeds of live stock. THE AMERICAN GUERNSEY CATTLE Club, for instance, has responded in the last few years to literally dozens of requests for descriptive articles for the farm papers.

Either their readers do not read these articles, or they do not retain what they do read. The colleges, with their many branching enterprises, have done a world of good by instructing the agricultural public in some of the technical details of live stock husbandry. The fault may lie in our tendency toward specialization of crops and products, especially in the pure bred line. At any rate, a large part of our rural population is not yet educated to even the rudiments of live stock selection.

To appreciate the situation, one must spend a few hours with a field man in charge of a breed booth at one of the fairs. Hundreds of people pass the booth, most of them farmers. Scores of them are interested enough to stop and learn about the breed; but only a few dozen are listed as actually being good prospective buyers of foundation stock. The latter are anxious to learn. Some of the chance visitors are the source of occasional incidents like the one mentioned above.

We have learned, or could have learned, had we been disposed to believe all we heard, many new and strange things about some of our dairy cattle breeds. We were seriously informed by one gentleman that Guernseys were fine beef cattle, but that they were no good as dairy cows, because it took a man of more than ordinary strength to milk them, and that most of them had to be milked by machine! We have heard, too, of many wonderful family cows that have lived their virtuous lives unsung, unheralded. Were they all to be entered on Advanced Register test, some of our thousand pound records would begin to look pretty small. One of these good cows was "an old red and black cow that gave a pail full of milk every day,—and she kept it up, too." Another "was a 'Red Poll' cow that suckled a calf for six months, and then gave more milk than a pure bred, with papers, that a neighbor had."

And what things are to be heard about pure breds! There was the case of the man who wouldn't have pure breds as a gift, because they had been inbred so long that they had lost their vigor. And there was another,—a fine old lady, who felt that these men with fancy "thoroughbred" cattle were the cause of much discontent among farmers. They were getting such high prices for their stock (not nearly as good as some we had at home), that the farmers with grade cows could get practically nothing for theirs.

Many men are so constituted that they will never believe anything they see in print. The only way to convince them is to get them to use a pure bred bull and three years' time. That is part of the CLUB's contribution in the battle with the scrub. We feel that every good bull sold is the equivalent of a dairy education.

PROSPECTS ARE GOOD

If the number of inquiries for pure bred foundation females and bulls to head grade herds, is any indication of the future market for surplus stock, the prospects for another good season are inviting.

The middle west, at least, especially in the corn and beef belts, is clamoring for Guernsey cattle. The visiting farmers at any one of several fairs recently held could have absorbed at least fifty head in purchases of from one to five females, and at reasonable prices. Exhibitors report an active demand, but a hesitancy to pay pure bred prices. It is necessary to urge many of these desirous of establishing herds to buy two, instead of four females, or to sell an additional scrub cow or two, and add the money to the price which they expected to pay for a pure bred bull.

There is still too great a tendency to buy forty dollar bull calves at two weeks old, although the intensive educational campaigns waged by the breed associations has had its effect. Too many farmers who have had little or no experience with dairy cattle are inclined to buy their breeding stock by the carload, but here again our "Buy one and raise a herd" slogan has had an appreciable effect.

These people want cattle, and a pleasingly large percentage of them want Guernseys. Only the scarcity of breeding stock, and the consequent high prices, are holding them back. They need the conscientious guidance and help of experienced breeders. They are going to buy Guernseys, and their purchases of from one to five head of either pure breds or grades will have their effect on the market.

SMALL, SAFE BEGINNINGS

The officers of THE AMERICAN GUERNSEY CATTLE CLUB were wise in their choice of a slogan "Buy one and raise a herd." It has been demonstrated time and again that this is the best method for the farmer who wants to establish a herd of pure bred cattle. It applies much less, of course, to the men of wealth who are in a position to engage competent assistance, including herdsmen who have already had experience with pure bred dairy cattle, and know how to take care of them; but it is good advice to the farmer who is just going into the dairy business, or to the man who has had little experience with pure bred cattle.

Particularly in some of the newer dairy sections should this idea be kept in mind. There are many men who have been breeding beef cattle, for instance, and who appreciate little of the difference in the economic and management problems that they will face in dairying. They are used to buying feeders in carload lots, and a foundation breeding herd of from two to five pure bred females looks pretty small to them. What effect would be recorded upon the price of Guernseys, if every man who wants a producing herd of twenty females were to exert his influence on the market? The question has some importance to the breeders as a body.

SALES AND MEETINGS

Oct. 1. Dispersal Sale, herd of L. R. Brunz, Mankato, Minn. Write for catalogues Sept. 20.

Oct. 2. Louis Merryman's Semi-Annual Sale of seventy-five Guernseys at Timonium, Maryland. Herrick-Merryman Co., Sparks, Md., Sales Manager.

Oct. 6. Consignment Sale of pure bred and high grade Guernseys, at Echo Dell Farm, Kalona, Iowa. D. B. Schwartzendruber, Sales Manager.

Oct. 7. Consignment Sale under the management of the Ohio Guernsey Breeders' Association, Wooster, Ohio.

Oct.7-8. Sixth Annual Sale of the Blue Earth County Guernsey Breeders' Association, Mankato, Minn. Dr. M. B. Wood, Sales Manager.

Oct. 8. Consignment Sale of fifty registered Guernseys, Lisbon Fair Grounds, Lisbon, Ohio. H. C. McCammon, Sales Manager, Lisbon, Ohio.

Oct. 13. Quarterly meeting of the Guernsey Breeders' Association of Western Pennsylvania.

Oct. 15. Sale of forty-five registered Guernseys at Rose Point Farms, Portersville, Pennsylvania.

Oct. 16. Central Indiana Guernsey Breeders' Association Sale at Lebanon, Indiana. Herrick-Merryman Co., Sparks, Md., Sales Manager.

Oct. 20. Sale of sixty head from the herd of F. J. Rueping at Fond du Lac, Wisconsin. Charles L. Hill, Rosendale, Wisconsin, Sales Manager.

Oct. 21-22. Western Wisconsin Guernsey Breeders' Consignment Sale, West Salem, Wisconsin. O. G. Clark, Sale Manager.

Oct. 26. Bayside Farm Dispersal, Brockton Fair Grounds, Brockton, Massachusetts. Herrick-Merryman Sales Co., Sparks, Md., Sales Manager.

Oct. 27. Consignment Sale of seventy head at Springfield, Massachusetts. Herrick-Merryman Co., Sparks, Md., Sales Manager.

Oct. 29. Consignment Sale at Trenton, New Jersey, of seventy head. Herrick-Merryman Co., Sparks, Md., Sales Manager.

Nov. 25. Annual Sale of 200 pure bred and grade Guernseys, La Crosse County Guernsey Breeders' Association, West Salem, Wisconsin. H. W. Griswold, Sales Manager.

Mar. 24, 1926. Twenty-fourth and Semi-annual Consignment Sales of the Waukesha County Guernsey Breeders' Association. F. E. Fox, Sec'y, Waukesha, Wisconsin.

May 13, 1926. National Guernsey Sale, Hinsdale, Illinois. Charles L. Hill, Rosendale, Wisconsin, Sales Manager.

FAIRS AND EXPOSITIONS

Sept. 26-Oct. 3. Oklahoma State Fair and Exposition, Oklahoma City, Oklahoma. Guernseys judged on Sept. 28 by W. H. Standish.

Sept. 28-Oct. 3. Trenton Inter-State Fair, Trenton, New Jersey. Guernseys judged on Sept. 30 by George M. White.

Sept. 28-Oct. 3. Oregon State Fair, Salem, Oregon. Guernseys judged on Sept. 29.

Sept. 28-Oct. 4. Dairy Cattle Congress, Waterloo, Iowa. Guernseys judged on Sept. 29 by L. V. Wilson.

Sept. 29-Oct. 3. Brockton Fair, Brockton, Massachusetts. Guernseys judged on Sept. 30 by Robert Scoville.

Oct. 1-7. Utah State Fair, Salt Lake City, Utah. Guernseys judged on Oct. 3.

Oct. 3-8. Texas-Oklahoma Fair Ass'n, Wichita Falls, Texas. Guernsys judged on Oct. 5.

Oct. 6-10. Virginia State Fair, Richmond, Virginia. Guernseys judged on Oct. 7 by W. H. Gould.

Oct. 10-17. National Dairy Exposition, Indianapolis, Indiana. Guernseys judged on Oct. 14 by Prof. W. W. Yapp and E. G. Woodward.

Oct. 12-17. Arkansas State Fair, Fair Park, Arkansas. Guernseys judged on Oct. 14 by Glenn C. Davis.

Oct. 12-17. North Carolina State Fair, Raleigh, North Carolina. Guernseys judged on Oct. 13 by C. H. Staples.

Oct. 19-24. Georgia State Exposition, Macon, Georgia. Guernseys judged on Oct. 20.

Oct. 19-24. South Carolina State Fair, Columbia, South Carolina.

Oct. 19-24. Alabama State Fair, Birmingham, Alabama. Guernseys judged on Oct. 21.

Oct. 29-Nov. 8. Louisiana State Fair, Shreveport, Louisiana. Guernseys judged on Nov. 4 by Hugh Van Pelt.

Oct. 31-Nov. 7. Fifteenth Annual Pacific International Live Stock Exposition, Portland, Oregon. O. M. Plummer, Sec'y-Gen. Mgr., Portland, Oregon.

Nov. 9-14. Arizona Free State Fair, Phoenix, Arizona.

Nov. 14-21. Pacific Slope Dairy Show, Oakland, California.

Nov. 14-21. American Royal Live Stock Show, Kansas City, Missouri.

IOWA STATE FAIR

THE opening gun was fired on the major circuit of the middle west when the Iowa State Fair opened on August 26 for a ten day show. The Guernseys were judged by C. B. Finley on September 1, just two days before the Wisconsin date. If the quality and numbers at Milwaukee approach closely the Guernseys at Des Moines, the middle western ringsiders are in for a long fight and an uncertain season.

Interest in dairying in this "land where the tall corn grows" has shown little signs of falling off appreciably, and if the inquiries for Guernseys at the booth maintained by the Iowa Guernsey Breeders' Association and THE AMERICAN GUERNSEY CATTLE CLUB are indicative of the general attitude, that interest has a decided Fawn and White shade. There were the usual number of people who stop at the booth for literature because it is there to be taken, but there was a gratifying number of substantial farmers who stop for half an hour to study the breed. Very few of them want to buy as many as five head. Most of them want two or three foundation females, and a bull to use on their remaining cattle. These have absorbed the dairy idea.

The 121 individual Guernseys that entered the ring included a few that were definitely out of their class, but the majority of them were worthy cattle,—the kind that show the improving trend of breed type. From outside of the state came the Ransom and Kissinger herds of Kansas, the William Larsen Canning Company herd of Wisconsin, The Jefferson County herd of the same state, and the Appletree Point herd of Vermont. Six places offered money, and each class was filled, with the exception of the three year old bull class. There is no dairy calf club division at the Iowa State Fair, as the club leaders concentrate on the Waterloo show in this line of work.

The Guernsey champions were worthy champions. They earned the ribbons at Des Moines, and were of such quality as to promise some stirring competition later on, when they meet other company. The senior and grand champion bull was the aged bull, Border King of Roberts 71645, showing great length and depth, and a pleasing amount of quality with it. His daughter, Golden Lily of Roberts 162575, one of the strongest senior yearlings that have been seen in some time took the junior female championship. The junior champion bull was Cherub's Gladiateur of the Prairie 103742, who carries the blood of champions, being by May Rose Cherub 70934 and out of Honey Bloom of the Prairie 89451. He was a junior yearling. The three year old cow Betty of Pomeroy 131120 won the senior and grand championship, after considerably more competition with the junior champion than with the winners of the senior classes. Here is a combination of top, middle, rump and udder that well bears the bloom she is carrying.

BORDER KING OF ROBERTS 71645
Senior and Grand Champion Iowa and Michigan State Fairs

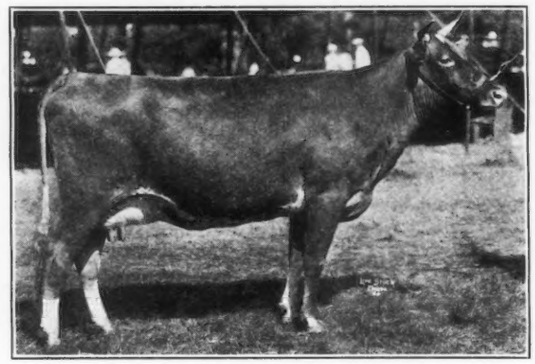

BETTY OF POMEROY 131120
Senior and Grand Champion at the Iowa and Michigan State Fairs 1925

Both of the grand champions were owned by the William Larsen Canning Company, Green Bay, Wisconsin, while the junior champions showed under the colors of W. W. Marsh, Waterloo, Iowa. Only one of the four, the junior champion bull, was bred by the exhibitor. The Get of Sire class was dominated by the progeny of Meadowbrook's Danny Duff 70839, which won first and second places for the William Larsen Canning Company.

The following are the placing and judge's reasons:

BULL, FOUR YEARS AND OVER
Six entries

Border King of Roberts 71645 won on his greater depth and length, with fine quality, but the Ransom entry, May King of Ransom Farm 69960 was considered to have a better head, a good rump, and stood second. Wern's Jackie 64036, from Henry Allenstein & Sons, while smooth, was a little rounding and lacking in his heart enough to place him third. The awards:

1, Border King of Roberts 71645, Wm. Larsen Canning Company, Green Bay, Wisconsin; 2, May King of Ransom Farm 69960, Ransom Farm, Homewood, Kansas; 3, Wern's Jackie 64036, Henry Allenstein & Sons, Lamont, Iowa; 4, Dauntless May King 76241, Ransom Farm; 5, Topsy's Governor of Sunny Valley 71276, Albert L. Hyzer, Storm Lake, Iowa; 6, Florence's Bob of Bluff View 63364, Harry J. Becker, Fort Atkinson, Wisconsin (Jefferson County).

BULL, THREE YEARS AND UNDER FOUR
One entry

1, Appletree Point's Marose King 72094, Appletree Point Farms, Burlington, Vermont.

BULL, TWO YEARS AND UNDER THREE
Six entries

Cherub's Prospect of the Prairie 91711 showed more breed type and quality, had a good middle and a great front end. Goldemar of Koshkonong Place 86832 was a little better at the pin bones than the winner, and also had a good middle, but not the constitution and strength of back of the winner. Good size characterized Rose's Boy of Fern-Dell 86284, but he was not so fine in quality, and lacked the finish in front of the second bull. The awards:

1, Cherub's Prospect of the Prairie 91711, W. W. Marsh, Waterloo, Iowa; 2, Goldemar of Koshkonong Place 86832, Glenn C. Reynolds, Fort Atkinson, Wisconsin (Jefferson County); 3, Rose's Boy of Fern-Dell 86284, Wm. Larsen Canning Company; 4, Uno of Fern-Dell 86286, Wm. Larsen Canning Company; 5, Dorothy Marie's Challenger of Iowanola 90317, Mountain Brothers, Des Moines, Iowa; 6, Appletree Point Corporal 87236, Appletree Point Farms.

BULL, SENIOR YEARLING
Six entries

Not an outstanding class, with the greater length, deeper and wider rib, and better finish winning for Daniel of Spring Brook 98404. Appletree Point Fisherman 102299 had a little better head than the winner, but was a little heavy-shouldered and lacking in heart. The third contender was smaller. The awards:

1, Daniel of Spring Brook 98404, Charles Lenz, Fort Atkinson, Wisconsin (Jefferson County); 2, Appletree Point Fisherman 102299, Appletree Point Farms; 3, Flossie's Danny of Fern-Dell 100250, Wm. Larsen Canning Company; 4, Polly's Star of Ransom Farm 98412, Ransom Farms; 5, Marigold's Challenger of Iowanola 97587, Mountain Brothers; 6, Yahekta of Appanoose 100242, William Bradley, Centerville, Iowa.

BULL, JUNIOR YEARLING
Ten entries

The class was well topped by Cherub's Gladiateur of the Prairie 103742, who was later to become junior champion, with his smooth finish and general style, and good spring of rib. Pride's Danny of Fern-Dell 104863 was not so leggy and had better back and depth than either the third or fourth entries. The awards:

1, Cherub's Gladiateur of the Prairie 103742, W. W. Marsh; 2, Pride's Danny of Fern-Dell 104863, Wm. Larsen Canning Company; 3, Dot's Challenger of Iowanola 103067, Mountain Brothers; 4, Appletree Point Marose Admiration 102301, Appletree Point Farms; 5, Galahad of Koshkonong Place 100147, Carl Roloff (Jefferson County); 6, Jessie's Governor of Ransom Farm 101871, Ransom Farm.

BULL, UNDER ONE YEAR
Seventeen entries

The largest bull class of the show was disappointing in its quality. There were few first class calves, but the greater body and straighter lines placed Cherub's Whistler of the Prairie 11279 in first position, over the two Jefferson County calves. The awards:

1, Cherub's Whistler of the Prairie 111279, W. W. Marsh; 2, Idolized of Koshkonong Place 107564, A. R. Hoard, Fort Atkinson, Wisconsin (Jefferson County); 3, Diamond Jim of Plain View 111879, F. E. Smithback, Cambridge, Wisconsin (Jefferson County); 4, Lassie's Herald 105732, Albert L. Hyzer; 5, Rose's Raider of Roberts 104715, Albert L. Hyzer; 6, Daisy's Pioneer of Fern-Dell 104859.

SENIOR AND GRAND CHAMPION BULL

Border King of Roberts 71645, Wm. Larsen Canning Company.

JUNIOR CHAMPION BULL

Cherub's Gladiateur of the Prairie 103742, W. W. Marsh.

COW, FOUR YEARS AND OVER
Nine entries

The cows in milk of all classes were milked out, and Florine's Princess 179281 revealed an udder of great quality, besides having the straightest top and rump of the ring. The second cow was a dairy-like animal, but was heavier in calf, and lacked the back of the winner, but had better udder capacity, veining, and middle than the third cow, but the latter had a very good fore udder. Plenty of quality and type in this class. The awards:

1, Flroine's Princess 179281, Wm. Larsen Canning Company; 2, Bouquet of Koshkonong Place 89379, A. R. Hoard; 3, Toodles of R. V. 81776, Appletree Point Farms; 4, Olivette's Dawn of Ransom Farm 122577, Ransom Farm; 5, Ursula of Springvista 50631, Henry Allenstein & Sons; 6, Lillian Pine 91465, Albert L. Hyzer.

COW, THREE YEARS AND UNDER FOUR
Nine entries

An almost faultless cow, in the strictest sense of the word, was Betty of Pomeroy 131120. If a fault were to be found, it might be with her teat placement, which is a little close, but she is a cow that fills the eye, from head to pin bones, and she has the carriage and temperament that go with an animal of beautiful dairy type. A little greater length, stronger top line, and finer head placed the second cow over the third, but the latter has a large udder and good veining. This was another quality class. The awards:

1, Betty of Pomeroy 131120, Wm. Larsen Canning Company; 2, Kitchener's Dot of Iowanola 129621, Mountain Brothers; 3, Bettie's Pride of Springdale 131532, C. R. Kissinger & Sons, Ottawa, Kansas; 4, Meadow Brook's Evangeline 126214, Wm. Larsen Canning Company; 5, Mirabel's Nita 129169, Henry Allenstein & Sons; 6, Leda of R. V., Appletree Point Farms.

COW, TWO YEARS AND UNDER THREE
Nine entries

A very close top pair were found here, with the winning Astrea's Hope of Tilden Farms 151731 showing a little nicer head and smoother finish throughout, but she was somewhat more patchy over the tailhead than the second cow. The latter had better teat placing and udder development than the third place winner. The awards:

1, Astrea's Hope of Tilden Farms 151371, Wm. Larsen Canning Company; 2, Dorothy Ilene of Iowanola 144799, Mountain Brothers; 3, Bettie Dictator 149690, Henry Allenstein & Sons; 4, Lottie of Alvadean 151427, D. C. Bradley & Company, Centerville, Iowa; 5, Cloth of Gold of Bath Farm 153527, Albert L. Hyzer; 6, Appletree Point Fleurette 147224, Appletree Point Farm.

HEIFER, SENIOR YEARLING
Twelve entries

This was another good class, with three deserving prize winners to choose from at the top. The winner had size and constitution with size and enough better in head, body and udder to place her up, but was not so smoothly finished at the pins as the second heifer. The latter was flashy, and had a fine, level rump, and a better balanced udder than the third heifer, but did not have the size that was seen in this daughter of a calf club heifer. A real trio. The awards:

(Continued on page 356)

APPROVED ADVANCED REGISTER RECORDS

From September 1, 1925, to September 15, 1925

Includes A. R. 16925 to A. R. 16981 with re-entries: 8559; 9308; 9429; 9697; 13275; 13355; 13690; 14318; 14789; 15406

CLASS A—Five Years and Over

A. R.		Lbs. Milk	Lbs. Fat	Per Cent Fat	Age Yrs. Mos.	Owner
R°14318	Tom's Daisy 54541	20297.7	885.0	4.36	9—11	Est. R. V. Lindabury, Bernardsville, N.J.
R° 8559	Pergue's Lady Crescent 92403	16592.8	857.8	5.17	6—7	Mrs. Lucy J. Goodman, Arcadia, Mo.
¶16941	Lady Frances Falwick 87011	11946.7	785.2	6.57	5—10	Howard Atwood, Bolton, Mass.
16938	Countess Anita's Procida 56653	16262.9	727.7	4.47	9—7	C. T. Copley, Sharon Center, Ohio
16928	Planet's Success 90698	16814.3	722.1	4.29	5—4	Charles H. Jones, Wellesley Farms, Mass.
16962	Falcon's Blossom 80196	12650.8	638.8	5.05	6—10	B. Austin Cheney, Litchfield, Mass.
R 9308	Freckles of Rockingham 75024	12278.3	625.4	5.09	6—11	J. C. Penney, Hopewell Junction, N. Y.
R13690	Falcon's Emeline 93985	13116.5	604.7	4.61	5—3	B. Austin Cheney, Litchfield, Conn.
¶R9429	Lillian of Greenvale 80183	13285.6	598.7	4.51	6—5	Jay B. Deutsch, Big Bay, Mich.
16948	Claribel of Mound City 84271	11310.3	591.1	5.23	6—3	Charles A. Wilkins, Platteville, Wis.
R13275	Governor's Sheila of Village View 80728	11774.7	582.2	4.94	6—9	A. H. Mueller, Cape Girardeau, Mo.
‡R 9697	Golden Anna of O'Klare 85315	11596.7	551.9	4.76	6—2	Thomas Harville, Macedonia, Ohio
¶R16960	Ben Hur's Alpha 87868	9345.2	546.8	5.85	5—10	R. B. Caldwell, Chester, S. C.
16953	Governess of Maple Lawn 80835	10553.0	519.7	4.92	6—9	W. P. Jackson, Salisbury, Md.
‡¶16946	Queen's Juliet 58154	8838.8	424.3	4.80	10—6	Northern Cedar & Lumber Co., Blackduck, Minn.

‡***16958	Skagit Duchess 48716	8124.3	422.7	5.20	12—1	Vander Griend Bros., Lynden, Wash.
***16959	Imp. Dido of Mt. Vernon 59750	7415.6	394.5	5.32	9—0	William J. Wright, Saco, Maine

CLASS B—Four and One-half to Five Years

16927	Planet's Mary May 96523	15811.6	707.0	4.47	4—11	Charles H. Jones, Wellesley Farms, Mass.
16937	Woodbine's Buttermaker 101572	11482.3	559.6	4.87	4—8	A. A. Thompson, Uniontown, Pa.
16972	Fashion's May Lady 101366	10635.2	513.5	4.83	4—8	F. B. Rice, Peterboro, N. H.
16971	Herdlea Esther 101500	10875.1	463.0	4.26	4—10	Sanders A. Wertheim, Allenhurst, N. J.
R14789	Warrior's Beauty of Fox Run 102330	9873.8	433.8	4.39	4—7	Est. W. B. Rice, Peterboro, N. H.
16934	Thisbe of Somerset 99838	9111.4	431.2	4.73	4—8	Est. Francis G. Lloyd, Bernardsville, N.J.

CLASS C—Four to Four and One-Half Years

¶16935	Rosemead Mona Bishop 106629	11332.6	549.2	4.85	4—0	James E. Rothwell, Cotuit, Mass.
16951	Mina of Glenden 130942	10293.9	535.8	5.21	4—3	W. P. Jackson, Salisbury, Md.
‡16950	Gerar Cora 107073	8621.7	449.4	5.21	4—0	Louis McL. Merryman, Sparks, Md.
R¶13355	Rea of Cor-Alfa Farm 107754	9584.0	435.2	4.54	4—2	M. S. & C. A. Skaar, Hayward, Minn.
16973	Fides of Fox Run 106609	8497.9	425.1	5.00	4—0	F. B. Rice, Peterboro, N. H.

CLASS D—Three and One-Half to Four Years

16955	Clara's Elsie of the Sycamores 111246	13479.9	683.9	5.07	3—9	F. B. Beasman, Sykesville, Md.
¶16954	Lillian of Gordondale 110422	12537.1	591.5	4.72	3—7	H. C. Horneman, Danville, Ill.
‡16970	Imp. Beauty's Jewel of the Isles 143218	10098.9	499.1	4.94	3—7	Gordon Hall, Cranford, N. J.

CLASS E—Three to Three and One-Half Years

16929	Happy Jack's Butter Girl 114611	12973.0	669.7	5.16	3—4	Charles H. Jones, Wellesley Farms, Mass.
16963	Princess Gazelle of Shagbark 120395	10273.8	543.5	5.29	3—0	John G. Van Etten, Kingston, N. Y.
16944	Foremost Queen 126968	9752.2	533.9	5.47	3—0	J. C. Penney, Hopewell Junction, N. Y.
¶16980	Imp. Bickleigh's Cherry of Langwater 137197	10234.9	526.1	5.14	3—1	Francis A. Hunt, Winthrop, Maine
¶16940	Ethel of Cumberland 125705	9740.5	517.3	5.31	3—2	Howard Atwood, Bolton, Mass.
16976	Great Hill's Rainbow 117968	9887.3	492.6	4.98	3—0	Galen L. Stone, Marion, Mass.
16964	Lucky Star of Rollwood 126661	9956.3	481.7	4.84	3—4	Est. Rollin S. Woodruff, Guilford, Conn.
R15406	Oak Ridge Fairy's Maggie 119611	7079.8	474.6	6.70	3—1	Thomas F. Ryan, Oak Ridge, Va.
16926	Beechwood's Woodbine 119154	10049.4	426.7	4.25	3—2	John Endicott, Birmingham, Mich.
‡16967	Guernfalfa of Quality 120732	7782.3	408.8	5.25	3—2	Math Michels, Peebles, Wis.
‡16968	Guernfalfa Dellora 113860	7790.3	386.0	4.95	3—5	Math Michels, Peebles, Wis.
16969	Delora's Ruby H. 126337	6879.2	348.3	5.06	3—6	Mrs. Tena Hart, Roy, Wash.

CLASS F—Two and One-Half to Three Years

16965	Cosquay's Delight 129416	10819.6	587.2	5.43	2—9	Jay B. Deutsch, Big Bay, Mich.
¶16966	Moose Valley La Planque 137361	9694.2	466.9	4.82	2—9	Caroline S. Tremelling, Duluth, Minn.
‡†***16981	Interlochs Lilly 128276	9002.1	442.8	4.92	2—8	F. C. Kay, Pueblo, Colo.
16957	Illini May King Harriet 127241	7170.8	402.5	5.61	2—6	University of Illinois, Urbana, Ill.
‡¶16943	Fern's Lady of Smallidge Farm 118161	6549.1	401.3	6.13	2—10	E. J. Smallidge, Eau Claire, Mich.

CLASS G—Under Two and One-Half Years

16947	Cherub's Deanie of Shorewood 135735	9963.9	602.0	6.04	2—4	D. D. Tenney, Crystal Bay, Minn.
16931	Yeoman's Mixter Sally 151327	11014.6	579.2	5.26	2—5	Samuel J. Mixter, Hardwick, Mass.
16949	Ultra Lil 133109	10318.3	566.9	5.49	2—6	J. L. Hope, Madison, N. J.
16975	Great Hill's Surprise 130508	8990.2	559.3	6.22	2—4	Galen L. Stone, Marion, Mass.
16952	Glenwood's Rosemary of Locust Grove 129257	10493.7	548.1	5.22	2—3	Henry W. Leeds, Westville, N. J.
16961	Retta of Friendship Farm 134284	9412.2	545.4	5.79	2—2	Mrs. Charles Newbold Welsh, Chestnut Hill, Pa.
16936	Demonstrator's Topaz of Longwood 133321	10417.0	542.4	5.21	2—1	Ernest B. Dane, Chestnut Hill, Mass.
16930	Yeoman's Mixter Shirley 151336	9819.9	525.1	5.35	2—2	Clarence H. Mackay, Roslyn, N. Y.
16932	Fluorite of Meredith Farm 164794	9796.8	523.5	5.34	2—3	Edward Wigglesworth, Topsfield, Mass.
16945	Morning Glory of Rockingham 136399	9053.9	507.1	5.60	2—2	J. C. Penney, Hopewell Junction, N. Y.
16977	Haywood's Dorothy 138427	9790.5	485.5	4.96	2—0	Florence Osborne, Canton, N. C.
16978	Joy of Garden Creek 131345	10145.4	460.5	4.54	2—5	H. Arthur Osborne, Canton, N. C.
¶16939	Friendship Ultra Violet 138906	9123.8	443.8	4.86	2—1	A. A. Thompson, Uniontown, Pa.
‡16933	Ruby of Cedar Lane 135595	8232.7	419.1	5.09	2—2	C. B. Heifner & Son, Sullivan, Ohio
‡16942	Josephine of Stillaguamish 136462	6981.0	405.0	5.80	1—11	L. R. Palmer, Arlington, Wash.
16956	Florham Senaline 142256	7407.3	399.2	5.39	2—2	Mrs. Charles Newbold Welsh, Chestnut Hill, Pa.
‡16974	Alcyon Fleurie 156517	6047.9	351.6	5.81	2—1	Miss Jessie L. Colson, Elmer, N. J.
16925	Lake Farm Clover 140005	7160.8	347.8	4.86	2—0	Charles W. Curtis, Marlboro, Mass.
‡16979	Royalty of Smallidge Farm 118162	6004.0	328.2	5.47	2—3	E. J. Smallidge, Eau Claire, Mich.

Bulls Admitted to the A. R. by Daughters Whose A. R. Numbers Appear in Brackets

FILLMORE'S HAPPY JACK 60021 [13588-16929]
BEDMINSTER DAIRYMAN 44473 [15585-16934]
SAMMAMISH TIM 29759 [16008-16942]
CRAMOND SENATOR 61116 [16196-16975]
ROYAL'S PRINCE OF MAPLE HILL 60548 [16943-16979]
LANGWATER HORATIUS 63071 [16344-16932]
RAVENSCROFT GOLDEN ROYAL 39443 [16375-16941]
CLARA'S COLUMBUS OF OAK RIDGE 43188 [12028-16955]
BONITO'S KING OF GRAPELAWN 65740 [16977-16978]
INTERLOCHS MAY KING 58380 [16758-16981]

Double Letter Class¶ Triple Letter class*** Class Leader† Exceeds requirement by 100% or over° 1 day test‡ Re-entries R

TEN LEADING COWS
IN THE SEVERAL CLASSES OF THE ADVANCED REGISTER

		Lbs. Milk	% B. F.	Lbs. B. F.	% of requirement
CLASS A Five Years and Over. Minimum Requirement 400.0 lbs. Butter Fat. Includes Both the Single and Double Letter Classes. Duration of record, 365 days.	Countess Prue 43785 A. R. 6909	18626.9	5.92	1103.3	275.8
	Murne Cowan 19597 A. R. 1906	24008.0	4.57	1098.2	274.5
	May Rilma 22761 A. R. 1726	19673.0	5.46	1073.4	268.4
	Nella Jay 4th 38233 A. R. 3194	20709.9	4.92	1019.3	254.8
	Langwater Nancy 27943 A. R. 1826	18783.5	5.39	1011.7	252.9
	Dairy Maid Queen of Spring Hill 74067 A. R. 8231	18180.7	5.56	1011.2	252.8
	Langwater Hope 27946 A. R. 1978	19882.0	5.05	1003.2	250.8
	Lillia of Iowa 2d 61500 A. R. 7589	18520.1	5.39	998.4	249.6
	Yeksa's Tops of Gold's Fannie 22362 A. R. 2394	19794.9	4.96	981.5	245.4
	My Fancy of Falcon's Flight 42999 A. R. 7296	18214.7	5.38	979.1	244.8
CLASS B Four and One-Half to Five Years** Minimum Requirement 381.8 lbs. Butter Fat. Includes Both the Single and Double Letter Classes. Duration of record, 365 days.	Edna of Mountain View 70827 A. R. 8706	16151.6	5.78	933.1	234.7
	Fannie of Moorland Farm 129904 A. R. 12741	18090.5	5.08	919.2	236.1
	Marshie D. V. 67481 A. R. 6858	14729.9	6.21	915.1	229.0
	Dairymaid of Pinehurst 24656 A. R. 843	17285.3	5.27	910.7	234.5
	Kate of Farview 82754 A. R. 11926	19227.8	4.71	905.7	229.3
	Brookmead's Starlight 73133 A. R. 10041	17078.2	5.10	870.8	218.4
	Criterion's Clara Bella 76128 A. R. 12801	15709.3	5.45	856.2	217.4
	Lone Pine Mollie Cowan 91285 A. R. 11728—BB	16927.7	4.96	840.3	213.1
	Georgina's Dorothy 68387 A. R. 9074	17292.4	4.84	836.8	214.6
	Masher's Countess of Dellwood 72081 A. R. 7650	15274.9	5.45	832.2	218.0
CLASS C Four to Four and One-Half Years** Minimum Requirement 363.5 lbs. Butter Fat. Includes Both the Single and Double Letter Classes. Duration of record, 365 days.	Norman's Missaukee Red Rose 89724 A. R. 10844	17527.2	5.14	900.7	239.3
	Gertrude Claire 99550 A. R. 15917	18942.5	4.72	893.4	243.2
	Pearl Rose of the Glen 47414 A. R. 4900	16855.6	5.25	884.2	231.8
	Winnie of Roughwood 96448 A. R. 12643	16185.5	5.46	883.1	231.4
	Langwater Zara 89273 A. R. 10632	14653.6	5.85	857.6	226.6
	Azucena's Pride 2d 24957 A. R. 1469	16203.9	5.28	855.7	232.7
	Murne's Apple Bud of A. D. F. 83445 A. R. 10067	14691.5	5.82	854.7	223.9
	Governor's Pauline 30472 A. R. 2441	14930.0	5.66	844.5	226.8
	Yeoman's Mixter Nancy 106036 A. R. 16376	15541.7	5.43	843.5	228.9
	Mixter Fairmaid 87594 A. R. 9828	14713.4	5.71	839.5	227.4
CLASS D Three and One-Half to Four Years** Minimum Requirement 345.3 lbs. Butter Fat. Includes Both Single and Double Letter Classes. Duration of record, 365 days.	La Noce's May Rose 91329 A. R. 11788	18119.9	5.15	932.8	266.0
	Dolly Dimple 19144 A. R. 628	18458.8	4.91	906.9	256.5
	Regent's Italia 106261 A. R. 16158	16825.3	5.25	882.8	251.8
	Cherub's Cora of Shorewood 83706 A. R. 9683	15498.9	5.61	869.6	246.8
	Caribou Rosalie 131869 A. R. 13845	15721.6	5.29	832.2	231.9
	Pearl's Orpha 98429 A. R. 14851—DD	15149.6	5.47	828.9	239.1
	Rilma of Bay Cliffs 93480 A. R. 11549—DD	15684.7	5.24	821.7	232.9
	Rockingham Maid 94933 A. R. 12060	15433.2	5.32	820.4	229.6
	Clover of Pencoyd 3d 48274 A. R. 4832	14360.3	5.70	818.0	235.7
	Langwater Heroine 49483 A. R. 5292	16221.1	4.97	805.6	228.7
CLASS E Three to Three and One-Half Years** Minimum Requirement 327.0 lbs. Butter Fat. Includes Both the Single and Double Letter Classes. Duration of record, 365 days.	Afterglow of Roughwood 84605 A. R. 10106	16815.7	5.22	878.2	255.1
	Jehanna Chene 30889 A. R. 2588	16186.7	5.33	863.4	251.1
	Dairymaid of Pinehurst 24656 A. R. 843	14562.4	5.91	860.3	260.3
	Shuttlewick's Jipsultana 108138 A. R. 13713	17429.3	4.63	807.3	235.1
	Imp. Donnington Goldie 5th 59866 A. R. 4811	17861.7	4.46	796.5	239.2
	Golden Secret's Pearl 77034 A. R. 8595	17044.6	4.66	794.4	230.1
	Beacon Hill Rose Queen 97102 A. R. 13797	15749.1	4.96	781.5	229.3
	Lassie of Rising Sun 92893 A. R. 12981	14038.2	5.54	777.3	234.3
	Regina of Fairydale 134075 A. R. 14726	13477.0	5.74	773.2	226.4
	Lillia of Iowa 2d 61500 A. R. 7589	14239.3	5.43	773.0	233.5
CLASS F Two and One-Half to Three Years** Minimum Requirement 308.8 lbs. Butter Fat. Includes Both the Single and DoubleI etter Classes. Duration of record, 365 days.	Brightness of Indian Bridge 85110 A. R. 11524	14460.0	5.71	826.0	258.2
	Nella Jay of Pencoyd 77520 A. R. 8730	16325.6	4.97	810.6	250.3
	Katherine's Trixie 100396 A. R. 8580	18495.7	4.28	791.5	254.0
	Merry Lillian 118270 A. R. 15935	12625.9	6.13	774.5	245.9
	Langwater Hope 27946 A. R. 1978	15078.8	5.13	773.6	247.8
	Imp. Pearl of Rocque a Boeuf 94324 A. R. 11671	12929.3	5.98	773.4	242.4
	Emmadine Masherlette 109227 A. R. 13265	16604.0	4.62	767.6	246.2
	Dorothy of Brookdale 103307 A. R. 11193	15927.7	4.80	764.5	235.5
	Jesebel of Edgemoor 52584 A. R. 6195	12434.9	6.02	748.3	239.1
	Mixter Faithful 101637 A. R. 11670—FF	12601.9	5.91	744.7	241.2
CLASS G Under Two and One-Half Years** Minimum Requirement 290.5 lbs. Butter Fat. Includes Both the Single and Double Letter Classes. Duration of record, 365 days.	Procris Snowdrop 120156 A. R. 14306	15487.7	5.31	822.2	278.8
	Shuttlewick Levity 101850 A. R. 13362	16896.0	4.76	804.4	273.8
	Cathedral Kate 126395 A. R. 16125	16339.8	4.90	801.1	263.2
	Shuttlewick Hebe 129735 A. R. 16538	18640.5	4.21	783.9	262.7
	Ultra of Edgemoor 107121 A. R. 14056	13493.6	5.69	767.4	248.8
	Norman's Missaukee Red Rose 89724 A. R. 10844	15122.3	5.03	760.7	254.3
	Ultra Celia 72478 A. R. 8206	12566.2	6.01	755.8	246.4
	Langwater Phyllis 70607 A. R. 6614	13288.4	5.62	746.2	244.7
	Brookmead's Dorothy 55715 A. R. 6082	14179.4	5.23	742.1	248.1
	White's Royal Lassie 111467 A. R. 15197	13407.2	5.53	741.2	244.1

Average Yield of 70 Class Leaders: 16288.5 lbs. Milk; 855.4 lbs. Butter Fat; 5.25 per cent.

The above are as they appeared Sept. 15, 1925

SUMMARY OF 20335 ADVANCED REGISTER RECORDS

	Records	Lbs. Milk	Lbs. B. F.	Per Cent.
Class A	6124	10797.2	533.2	4.94
Class B	1314	10375.2	516.5	4.98
Class C	1592	10005.7	503.4	5.03
Class D	1743	9633.1	488.1	5.07
Class E	2004	9044.4	454.6	5.03
Class F	2484	8773.9	441.8	5.04
Class G	5074	8425.1	421.4	5.00
	20335	9596.4	479.1	4.99

Milk Production

Best Year's Record 24008.0 lbs.

Av. Ten Largest Records 20639.1 lbs.

Butter Fat Production

Best Year's Record 1103.3 lbs.

Av. Ten Largest Records 1027.9 lbs.

HONORABLE MENTION

Largest Single Letter Record for which Certificate has been written since last issue of JOURNAL: Tom's Daisy 54541, Re-entry: 20297.7 lbs. milk; 885.0 lbs. butter fat in Class A.

**Requirements: For each day over the minimum age add 0.1 lb. butter fat to the minimum requirement.

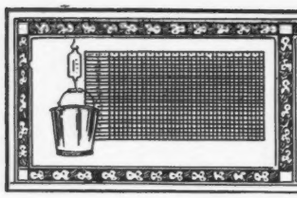

TEN LEADING COWS
IN THE SEVERAL CLASSES OF
THE ROLL OF HONOR

		Lbs. Milk	% B. F.	Lbs. B. F.	% of requirement
CLASS AA Five Years and Over. Minimum Requirement 400.0 lbs. Butter Fat. Must carry a calf for at least 265 days of the record. Duration of record, 365 days.	Golden Coronet of Jean Du Luth 81283 A. R. 10315	15485.9	6.26	968.8	242.2
	Pearl's Dot 57445 A. R. 6140	19602.5	4.93	965.8	241.5
	Jean Du Luth Coronet 52816 A. R. 6392	20004.0	4.76	952.3	238.1
	Duchess Ruth 47060 A. R. 3523	14644.2	5.81	850.5	212.6
	Blossom of Bowood 62681 A. R. 7971	14079.7	5.93	835.4	208.9
	Elm Road Lady Rilma 65584 A. R. 14430	19003.4	4.39	834.4	208.6
	Janet of Prospect Hill 79916 A. R. 10473	18536.7	4.47	828.1	207.0
	Ashley's Queen 49527 A. R. 10769	16173.7	5.09	822.8	205.7
	Carwytham Queen 41121 A. R. 4456	15788.4	5.17	816.3	204.1
	Fern of Glenville 67181 A. R. 9112	15157.6	5.38	815.6	203.9
CLASS BB Four and One-Half to Five Years** Minimum Requirement 381.8 lbs. Butter Fat. Must carry a calf for at least 265 days of the record. Duration of record, 365 days.	Lone Pine Mollie Cowan 91285 A. R. 11728	16927.7	4.96	840.3	231.1
	Miss Bella of Rocky Reach 2d 68460 A. R. 12254	15084.0	5.47	825.3	206.8
	King's Itchen Goldie 96339 A. R. 13487	14371.9	5.66	813.3	210.2
	Park's Judith Beauty 76118 A. R. 8533	15338.8	5.01	768.5	196.0
	May Rose of Westbrook Farm 56445 A. R. 7991	15530.0	4.87	757.1	194.9
	Duchess France of Walnut Glens 3d 71860 A. R. 12072	15591.0	4.84	755.0	188.9
	Ingleside Queen May Rose 76205 A. R. 8873	13590.5	5.55	754.5	193.3
	Rose Queen of Edgemoor 79092 A. R. 14055	13130.9	5.67	744.3	186.5
	Beauty of Chicona 65537 A. R. 8111	13563.7	5.48	742.7	186.9
	Kate's Princess Jewel of Springcrest 63736 A. R. 9722	14683.1	4.97	729.2	185.3
CLASS CC Four to Four and One-Half Years** Minimum Requirement 363.5 lbs. Butter Fat. Must carry a calf for at least 265 days of the record. Duration of record, 365 days.	Merry Rose Maid 105929 A. R. 13048	13944.3	5.90	822.3	217.4
	Bob's Elderon Mable 97880 A. R. 15484	16952.3	4.82	816.9	222.0
	Linden Girl of Harbor Hill 3d 58625 A. R. 4651	15032.9	5.23	785.9	207.0
	Galaxy's Violet of Mara Alva 74195 A. R. 11525	13722.2	5.69	781.1	213.7
	Lola of Crystal View 99673 A. R. 15965	14561.6	5.28	768.7	202.7
	Ultra of Edgemoor 107121 A. R. 14036	13529.1	5.67	767.3	209.1
	Silver Star of Jean Du Luth 84246 A. R. 10460	14659.1	5.19	761.5	201.2
	New Hope Prudence 101277 A. R. 16164	16085.9	4.62	743.9	200.3
	Convent's Duvallerie's Yvonne 82012 A. R. 13059	13020.8	5.64	733.8	194.9
	Blanche of Sulphur Springs 82252 A. R. 13264	14209.4	5.16	732.8	194.1
CLASS DD Three and One-Half to Four Years** Minimum Requirement 345.3 lbs. Butter Fat. Must carry a calf for at least 265 days of the record. Duration of record, 365 days.	Pearl's Orpha 98429 A. R. 14851	15149.6	5.47	828.9	239.1
	Rilma of Bay Cliffs 93480 A. R. 11549	15684.7	5.24	821.7	232.9
	Katonah's Dew Drop 76698 A. R. 8584	16505.5	4.76	786.0	217.3
	Imp. Angulosa's Blanche of Langwater 110748 A. R. 14758	13562.3	5.39	730.4	208.3
	Albamont Forget-me-not 111348 A. R. 14633	13163.6	5.54	729.4	208.9
	Lady Mary of Sunnygables 101475 A. R. 14487	15674.3	4.61	722.9	202.6
	Star's Welcome 99399 A. R. 14885	14215.7	5.00	710.4	199.3
	Milford of Bethany 65962 A. R. 7334	13727.6	5.16	708.8	195.2
	Langwater Fairy 97979 A. R. 15116	13605.0	5.14	699.5	197.6
	Clara's Lily of St. Croix 76288 A. R. 10749	10919.7	6.28	685.7	190.2
CLASS EE Three to Three and One-Half Years** Minimum Requirement 327.0 lbs. Butter Fat. Must carry a calf for at least 265 days of the record. Duration of record, 365 days.	Daisy of Chicona 94894 A. R. 13460	12015.2	6.23	748.1	222.2
	Brilliant Lassie 86452 A. R. 11008	13870.0	5.38	746.3	217.3
	Goldmead's Bright Star 102077 A. R. 14720	15233.5	4.78	727.7	215.2
	Clarabelle of the Rancho 121269 A. R. 11974	11890.3	6.08	723.3	219.3
	Missaukee Sally 103153 A. R. 13266	13199.2	5.47	722.2	210.0
	Daisy of Mobjack 85119 A. R. 12163	12860.3	5.61	722.1	213.1
	Golden Princess of Sunnygables 102966 A. R. 14741	15496.0	4.62	716.5	211.9
	Dairydette's Verena of Chippewa 88813 A. R. 12523	13368.8	5.22	697.9	207.6
	Early Dawn 83549 A. R. 11278	10882.6	6.31	686.7	208.0
	Lucky Girl of the Rancho 120783 A. R. 11818	15265.5	4.40	672.3	201.2
CLASS FF Two and One-Half to Three Years** Minimum Requirement 308.8 lbs. Butter Fat. Must carry a calf for at least 265 days of the record. Duration of record, 365 days.	Mixter Faithful 101637 A. R. 11670	12601.9	5.91	744.7	241.2
	Guernest Ruth 76671 A. R. 9392	14357.2	5.17	742.9	231.9
	Golden Coronet of Jean Du Luth 81283 A. R. 10315	12253.5	5.95	729.7	231.3
	Ma Floreine 90747 A. R. 12100	11186.7	6.22	695.6	220.7
	Imp. Rosie II. of Vimiera 93734 A. R. 11356	13396.9	5.14	688.4	211.2
	Red Echo Jessica 122562 A. R. 15953	11737.4	5.84	685.4	218.6
	Westview Eulalie 101869 A. R. 14431	12058.5	5.68	684.4	212.6
	Cherub's Promise of Shorewood 83709 A. R. 10800	12311.2	5.55	683.5	213.3
	Victor's Annie of Fern Crest 108419 A. R. 14760	13144.3	5.18	680.5	209.3
	Star Gazer's Easter Rose 128023 A. R. 16802	13559.4	4.98	675.1	209.1
CLASS GG Under Two and One-Half Years** Minimum Requirement 290.5 lbs. Butter Fat. Must carry a calf for at least 265 days of the record. Duration of record, 365 days.	Norman's Missaukee Red Rose 89724 A. R. 10844	15122.3	5.03	760.7	254.3
	Merry Rose Maid 105929 A. R. 13048	13138.4	5.63	740.0	244.2
	Imp. Prospect's Rose des Houards 89003 A. R. 7549	13157.8	5.52	726.9	247.4
	Tuscarora Ledyard Blossom 92158 A. R. 10732	12620.6	5.60	707.0	237.4
	Maple Glen Miss Frost 89053 A. R. 10888	13165.6	5.26	692.8	227.4
	Pearl Rose of Beaver Ridge 63932 A. R. 7082	12390.4	5.56	688.8	225.5
	Minnehaha's Papoose 67732 A. R. 7211	11623.6	5.84	678.4	233.5
	Leda's Daisy Moon 102680 A. R. 13425	12260.8	5.43	666.0	220.1
	Bay Cliff's Glenwood Girl 125878 A. R. 16240	14772.5	4.47	660.0	221.5
	Waldorf's Periwinkle 130346 A. R. 16300	10548.8	6.23	657.6	219.2

Average Yield of 70 Class Leaders: 14195.8 lbs. Milk; 753.3 lbs. Butter Fat; 5.30 per cent.

The above are as they appeared Sept. 15, 1925

SUMMARY OF 3437 DOUBLE LETTER RECORDS

	Records	Lbs. Milk	Lbs. B. F.	Per Cent.
Class AA	998	10354.3	516.9	4.99
Class BB	251	10248.8	512.0	5.00
Class CC	323	9722.9	488.4	5.02
Class DD	324	9434.5	472.9	5.01
Class EE	367	8894.2	449.5	5.05
Class FF	417	8620.2	453.1	5.26
Class GG	757	7978.0	412.9	5.18
	3437	9310.9	471.8	5.07

Milk Production

Best Year's Record 20004.0 lbs.

Av. Ten Largest Records 18069.4 lbs.

Butter Fat Production

Best Year's Record 968.8 lbs.

Av. Ten Largest Records 873.0 lbs.

HONORABLE MENTION

Largest Double Letter Record for which Certificate has been written since last issue of JOURNAL: Lady Frances Falwick 87011, A. R. 16941: 11946.7 lbs. milk; 785.2 lbs. butter fat in Class AA.

**Requirement: For each day over the minimum age add 0.1 lb. butter fat to the minimum requirement.

TEN LEADING COWS
IN EACH OF THE SEVERAL CLASSES OF THE FARMER'S DIVISION

		Lbs. Milk	% B. F.	Lbs. B. F.	% of requirement
CLASS AAA Five Years and Over. (Minimum requirement 360 lbs. Butter Fat.) Duration of record, 305 days. Milked twice daily. Must carry calf for 205 days.	Ada's Queen of Dean Valley 71095 A. R. 10119	11781.3	4.72	556.4	154.6
	Sharon Bell 76326 A. R. 8166	8912.6	6.15	548.1	152.3
	Stella's Lily 49984 A. R. 14482	11344.8	4.53	513.6	142.7
	Imp. Lady Fanny of La Grande Maison 57648 A. R. 13525	10394.0	4.85	503.6	139.9
	Iris's Lass 54838 A. R. 6663	10556.6	4.75	501.8	139.4
	Gilmore's Folly Girl 73600 A. R. 15236	9092.8	5.51	500.7	139.1
	Gertrude of Oak Hill 78328 A. R. 13998	8833.9	5.64	498.0	138.3
	Primrose of Oaklee 116077 A. R. 12536	11078.2	4.45	492.9	136.9
	Masher's Flavia 29972 A. R. 4106	10645.8	4.61	490.3	136.2
	Follyland Juvenal's Hope 86292 A. R. 11112	9372.5	5.17	484.5	134.6
CLASS BBB Four and One-Half to Five Years** Minimum requirement 341.8 lbs. Butter Fat. Duration of record, 305 days. Milked twice daily. Must carry calf for 205 days.	Anton's Lucile Primrose 71074 A. R. 11493	10084.1	5.69	573.8	167.6
	Gilmore's Tipperary 82359 A. R. 14284	9253.7	5.11	473.0	133.9
	Missy May Belle 73303 A. R. 12441	8351.3	5.59	466.9	130.1
	Miss Victory's Countess 102142 A. R. 13597	7963.1	5.83	464.1	130.0
	Trevose Maid 76616 A. R. 12793	10699.4	4.31	461.4	130.8
	Yeksahurst Maude 82528 A. R. 13888	8552.7	4.84	414.0	118.9
	Sequel's Rosy of Maple Grove 86385 A. R. 11861	7414.2	5.54	410.8	114.5
	Louise of Lu-Alyn 3d 82142 A. R. 9305	7338.4	5.44	399.0	114.8
	Lord Rose Mar's Neshobe 75148 A. R. 12778	6870.5	5.76	395.5	115.3
	Goldy's Gladys of Rose Point 75265 A. R. 13119	8229.3	4.79	394.6	111.5
CLASS CCC Four to Four and One-Half Years** Minimum requirement 323.5 lbs. Butter Fat. Duration of record, 305 days. Milked twice daily. Must carry calf for 205 days.	Sharon Bell 76326 A. R. 8166	9171.9	5.90	541.4	165.5
	Edgerton's Marvina 88619 A. R. 13082	8561.5	5.82	498.2	146.5
	Foshay's Jeanette 100220 A. R. 13665	9069.1	5.16	467.6	140.0
	Gilmore's Y. Girl 90004 A. R. 15026	9303.4	4.89	455.0	137.9
	Jewel of Tile Spring Farm 79760 A. R. 12174	7731.4	5.43	420.1	129.3
	Cowslip of Little Farm 109960 A. R. 14230	7391.3	5.66	418.6	122.8
	Mixter Vesta Dean 79730 A. R. 12547	9555.0	4.32	412.3	122.5
	Clover Lawn's Fancy 81057 A. R. 13208	7963.3	5.15	410.2	122.6
	Dorothy's Star's Choice Maiden 82981 A. R. 14214	6695.7	5.87	392.8	116.6
	Imp. Alma of Colson Farm 119886 A. R. 16803	7726.9	4.99	385.5	114.7
CLASS DDD Three and One-Half to Four Years** Minimum requirement 305.3 lbs. Butter Fat. Duration of record, 305 days. Milked twice daily. Must carry calf for 205 days.	Dora's Ida of Grove Farm 89200 A. R. 13211	8313.7	5.61	466.2	150.2
	Gerar Richmond 80034 A. R. 12675	7826.4	5.89	461.2	143.1
	Yeksa Queen of Bailey Falls 88398 A. R. 13204	8477.0	5.18	439.5	137.1
	Azalia's May Rose 83369 A. R. 12695	8823.9	4.89	431.3	134.1
	Geoffrey's Princess Ena 105243 A. R. 15735	7503.5	5.38	403.8	126.7
	Deer of Falmouth 81594 A. R. 12922	7540.5	5.33	402.0	125.8
	Mayflower Jehanna 77092 A. R. 11466	7841.9	5.08	398.0	123.7
	Elsie of Cloverleaf Stock Farm 105032 A. R. 15408	7158.5	5.24	374.8	117.8
	Quicksilver Annette 102468 A. R. 15817	6466.6	5.38	348.0	107.8
	Lone Tree Linda 113775 A. R. 15821	5725.2	5.78	330.7	107.9
CLASS EEE Three to Three and One-Half Years** Minimum requirement 287.0 lbs. Butter Fat. Duration of record, 305 days. Milked twice daily. Must carry calf for 205 days.	Foshay's Jeanette 100220 A. R. 13665	8345.0	5.62	468.7	157.2
	Imp. Barbis of Lilyvale 159283 A. R. 16609	8694.1	5.27	457.8	155.9
	Ultra's Anna Belle of Walnutvale 118574 A. R. 16736	10337.9	4.23	436.9	145.8
	Margery Verna 81960 A. R. 10659	8587.3	5.09	436.7	148.6
	Cherry of Tile Spring Farm 90661 A. R. 12345	7743.0	5.27	408.1	141.4
	Springdale Rose 112787 A. R. 15956	7950.6	5.13	407.6	136.2
	Triple Oaks Bonnie Lassie 115817 A. R. 16105	9134.5	4.42	403.6	134.7
	Pet of Midvalley 116150 A. R. 16013	8068.7	4.98	402.2	134.9
	Brookdale Bettie 105672 A. R. 13313	7142.6	5.54	395.9	135.8
	Reaper's Rosemary of Oak Hill 90428 A. R. 13411	7564.6	5.20	393.7	129.2
CLASS FFF Two and One-Half to Three Years** Minimum requirement 268.8 lbs. Butter Fat. Duration of record, 305 days. Milked twice daily. Must carry calf for 205 days.	Oregon Pet 112652 A. R. 15754	8849.0	5.85	517.3	181.9
	*Interloch's Lilly 128276 A. R. 16981	9002.1	4.92	442.8	161.3
	Mayflower's Fawn Face 92475 A. R. 13794	8503.4	5.20	442.1	155.3
	Stillaguamish Fluff 121307 A. R. 16008	8590.2	5.11	438.6	157.5
	Meadowland Leota 126354 A. R. 16317	8120.8	5.24	425.4	156.0
	Nina's Pride of Huss Homestead Farm 118853 A. R. 16100	8209.7	5.12	420.5	148.9
	Elmway's Harriet 119208 A. R. 15594	6755.3	5.97	403.1	147.8
	Lillian's Beauty of Huss Homestead Farm 118854 A. R. 16099	7026.7	5.64	396.3	140.5
	Cifs's Pearl 90009 A. R. 11780	7851.1	4.99	391.9	139.3
	Buckeye Patience of Davis Farms 108582 A. R. 14481	7278.9	5.20	378.4	139.3
CLASS GGG Under Two and One-Half Years** Minimum requirement 250.5 lbs. Butter Fat. Duration of record, 305 days. Milked twice daily. Must carry calf for 205 days.	River Banks Nella Jay 149720 A. R. 16781	8348.2	5.06	422.3	157.8
	Elmway's Heroine 127112 A. R. 16303	6698.1	6.08	407.1	155.2
	Queen of Greenvale 94039 A. R. 11774	7680.8	5.26	403.8	153.3
	Stockdale Lassie 97703 A. R. 12505	9094.6	4.44	403.6	153.4
	Jeanette's Ultra Maid 118782 A. R. 15721	7541.5	5.30	399.4	154.5
	Springdale May Lyndora 126067 A. R. 15836	8435.9	4.73	399.4	151.3
	Tuscarora King's Betty 104358 A. R. 12779	7198.5	5.52	397.4	156.7
	Coral's Tristian of Spring Ridge 101823 A. R. 13272	8340.9	4.66	388.9	145.0
	Springdale May Beauty 125850 A. R. 16074	6984.5	5.37	374.9	144.9
	Springdale May Violet 129963 A. R. 16104	7755.2	4.83	374.3	145.6

Average Yield of 70 Class Leaders: 8392.1 lbs. Milk; 434.8 lbs. Butter Fat; 5.18 per cent.

The above are as they appeared Sept. 15, 1925

SUMMARY OF 178 TRIPLE LETTER RECORDS

	Records	Lbs. Milk	Lbs. B. F.	Per Cent.
Class AAA	42	8739.9	428.2	4.90
Class BBB	14	8316.7	424.5	5.10
Class CCC	13	8065.0	420.2	5.21
Class DDD	13	7451.5	385.1	5.17
Class EEE	21	8075.8	404.4	5.01
Class FFF	27	7500.3	391.7	5.22
Class GGG	47	6426.6	323.6	5.04
	178	7637.0	385.8	5.05

Milk Production	Butter Fat Production
Best Triple Letter Record 11781.3 lbs.	Best Triple Letter Record 573.8 lbs.
Av. Ten Largest Records 10744.4 lbs.	Av. Ten Largest Records 525.5 lbs.

HONORABLE MENTION

Largest Triple Letter Record for which Certificate has been written since last issue of JOURNAL: Interlochs Lilly 128276 A. R. 16981: 9002.1 lbs. milk; 442.8 lbs. butter fat in Class FFF.

*First appearance in this list. **Requirement: For each day over the minimum age add 0.1 lb. butter fat to the minimum requirement.

WHAT THE COWS ARE DOING

Their latest credits in the Advanced Register

*SPECIAL NOTE: This list contains the monthly and total credits as checked at the time of going to press. Any omissions or back credits given signify that either data had not been received in time or are held pending verification. These credits are subject to verification and correction until final approval and acceptance and are all made on the two-day basis except where especially noted. Re-entry test is indicated by a * before the cow's name. Farmers' Class record is indicated by a †.*

Name and Number	Class	Days	Month	Month Credit Lbs. Milk	Month Credit % B. Fat	Month Credit Lbs. B. Fat	Total Credit Lbs. Milk	Total Credit Lbs. B. Fat
AGNEW, J. S., INVERNESS FARM, BURKEVILLE, VA. 1 day test.								
Bonnie of Inverness 177373	G	92	July	820.3	4.62	37.90	2597.2	117.33
Cavalier's Verbena 184613	C	103	July	1153.1	4.53	52.24	4138.0	183.80
Charlotte of Inverness 179455	D	176	July	540.8	4.87	26.34	5429.8	271.72
Glen Gable Emblem 2d 171362	E	365	July	764.9	5.60	42.83	9721.0	514.7
Grapelawn Daisy 95669	A	14	June	435.9	3.61	15.74		
		45	July	1129.6	3.61	40.78	1565.5	56.52
s. Mota's Golden Secret 19784 A. R.								
d. France's Daisy of Big Spring Farm 69967								
Grapelawn Vimiera 147787	A	225	July	616.7	4.93	30.40	6602.6	318.66
Laura of Inverness 91486	A	200	July	1028.7	3.96	40.74	7940.9	306.27
Mabel of Wasteland 59727	A	320	July	788.2	4.64	36.57	9546.3	463.52
Rhoda of Hammond 90059	A	320	July	574.8	4.37	25.12	8409.5	373.18
Verbena of Inverness 176728	C	14	June	503.7	3.94	19.85		
		45	July	1253.2	3.94	49.38	1756.9	69.23
s. Grapelawn Golden Secret 58627								
d. France's Verbena of Big Spring Farm 65231 A. E. 12620								
ALGER, JOHN H., SPRING BROOK FARM, BROADWAY, VA.								
Stella's Myrtle of Spring-Brook 150159	E	109	June	690.4	5.12	35.35		
		140	July	709.0	5.00	35.45	3252.8	171.07
AMES, F. L., EST., LANGWATER FARMS, NORTH EASTON, MASS.								
Langwater Recollection 95139	A	365	June	818.9	4.94	40.45	12333.4	617.8
Imp. Maud of Langwater 137106	D	365	June	735.4	4.48	32.95	11570.8	558.2
AMES, JOHN S., LANGWATER FARM, NORTH EASTON, MASS.								
Imp. Angulosa's Blanche of Langwater 110748	A	169	July	1603.0	5.14	82.39	9634.2	468.97
Imp. Beauty's Flora of Langwater 137139	E	365	July	1182.6	4.35	51.44	13624.0	612.0
Imp. County Flower of Langwater 149216	A	267	July	1203.8	4.43	53.33	11472.3	530.46
Imp. Golden Tip of Langwater 149245	E	169	July	1200.5	4.74	56.90	7219.4	303.41
Langwater Fidele 98593	A	246	July	1424.3	4.97	70.79	11924.6	581.87
Langwater Gem 122456	D	153	July	1137.8	5.04	57.35	5721.9	277.03
Imp. Slogan's Lady Astor of Langwater 149219	A	74	July	1370.4	4.06	55.64	3338.1	129.24
ANDERSON, BRUCE, RUSTBURG, VA.								
Pink's Rose of Pine Grove 77497	A	365	July	756.9	4.50	34.06	11349.2	503.5
ANDRUS, H. F., OAKHURST FARM, MILLERTON, N. Y.								
Saugerties Ultra Lucy 136937	F	273	July	797.4	6.12	48.80	7786.5	453.71
Saugerties Ultra Princess 146586	G	163	July	792.7	5.29	41.93	4364.4	224.63
ATTRIDGE, A. R., BARABOO, WIS. 1 day test.								
Aurelley of Hickory Grove 138631	G	212	July	990.8	4.95	49.04	7041.3	323.61
Fena of the Horse-Shoe Farm 144581	G	272	July	659.1	4.48	29.53	6357.6	285.97
Helen's Glenwood Princess 154942	E	140	July	970.2	4.35	42.20	4777.8	198.53
Imp. Kitty of the Clos Batel 106237	A	334	July	1112.4	3.79	42.16	8336.1	354.06
Imp. Ma Carriere Cherry II. 106249	A	153	July	1255.9	4.66	58.52	7013.4	313.40
Imp. Ma Carriere Nellie II. 106242	A	334	July	668.9	6.01	40.20	10048.5	552.92
Malvina of Hickory Grove 74613	A	212	July	1147.0	4.38	50.24	5235.4	249.56
ATWOOD, HOWARD, ORCHARD VIEW FARM, BOLTON, MASS.								
Emma of Oak Bluffs 92311	A	126	July	1278.5	4.49	57.40	5408.6	242.57
Orchard View Alice 112174	C	319	July	967.6	4.78	46.25	11999.6	579.00
Orchard View Bluebell 139400	F	76	July	830.4	4.46	37.04	2073.3	85.98
Orchard View Daisy 150172	F	56	July	1192.6	4.68	55.81	2078.1	94.42
Ruby Albania of Nashawtuc 96788	A	126	July	1425.4	4.59	65.43	6147.7	293.27
Secret's Willow 150446	C	139	July	1102.7	5.03	55.47	5315.1	259.60
BABSON, FRED K., FOUR PINE FARM, HINSDALE, ILL.								
Crusader's Ethel of Four Pine 155650	G	162	July	940.6	4.57	42.99	5338.1	240.70
King's Alice of Four Pine 93106	A	135	July	1280.8	4.62	59.17	6120.9	275.42
King's Annabell of Four Pines 96206	A	65	July	1543.9	4.41	68.09	3214.5	145.94
King's Clara of Four Pine 128142	F	365	July	299.3	6.02	18.02	11367.0	623.7
King's Dalena of Four Pine 133275	G	334	July	838.7	5.42	45.46	9764.3	479.90
King's Enola of Four Pine 157906	G	74	July	1150.3	4.32	49.69	2669.4	115.01
Penelope of Dreamwold 124010	D	192	July	1000.0	5.28	52.80	7705.8	383.76
Princess of Dreamwold 137617	G	226	July	868.3	5.19	45.06	7705.2	394.25
Rody of Dreamwold 100786	B	345	July	1041.1	5.46	56.84	13370.8	697.76
BALLARD BROS., BALLARD FARM, NILES, MICH. 1 day test.								
Beth of Ballard Farm 147434	G	26	July	719.1	4.49	32.29		
s. Joffre of Belle Alto 59889 A. R.								
d. Dolly's Buttermaker of Ballard Farm 111656 A. R. 14702								
Edna of Ballard Farm 145220	G	209	July	499.1	5.00	24.96	4073.5	204.71
Isabel of Ballard Farm 147435	G	133	July	704.1	5.35	37.67	3216.2	159.35
Lena of Ballard Farm 131572	F	304	July	606.2	4.91	29.76	6710.8	319.39
BANCROFT, HUGH, COHASSET, MASS.								
Nora of Oaks Farm 134342	F	81	July	770.9	5.20	40.09	2222.7	114.68
BARRON, C. W., THE OAKS FARM, COHASSET, MASS.								
Bell Dorey of Oaks Farm 127953	E	226	July	907.8	5.11	46.39	7092.4	340.89
Leader's Belle of Oaks Farm 127948	E	249	July	797.6	4.95	39.48	6797.7	325.35
Leader's Lady's Sister of Oaks Farm 136438	E	19	July	723.2	4.53	32.76		
s. Florham Leader 55682 A. R.								
d. Spotswood's Lady of The Oaks 92188								

Leader's Myrta of Oaks Farm 127947	D	111	July	839.3	5.38	45.15	3101.5	160.71
Pinehurst Merry Queen 95384	A	308	July	692.8	5.34	37.00	7939.2	382.08
Spotswood's Fantastic of The Oaks 92189	A	152	July	947.2	5.75	54.46	5411.9	291.83

BAUM, E. E., MAYBROOK GUERNSEY FARM, POTSDAM, N. Y.

Dairy Land's Queen 131354	E	103	July	1078.2	5.43	58.55	3822.0	197.03
Moonlight's Hilda Miss 92176	A	40	June	1231.5	4.47	55.05		
		71	July	1203.6	5.09	61.26	2859.0	132.63
Moonlight's Nixey Queen 88001	A	122	June	972.8	4.59	44.65		
		153	July	885.4	5.92	52.42	5703.2	247.94
Pauline of Madrid 111970	A	257	July	1128.9	5.84	65.93	9504.9	490.48
Red Pharaon's Hilda's Queen 110073	B	212	July	885.5	5.52	48.88	6762.0	375.52
Rosenia 2d 79581	A	122	July	1500.9	5.20	78.05	6139.6	277.82

BAUMGARTENER BROS., GRANDVU FARM, WRIGHTSTOWN, WIS. 1 day test.

Grandvu Fame 144463	G	273	July	747.0	4.85	36.23	7252.4	350.50
Lady's Pearl of Grand View 82928	A	172	July	1059.0	4.79	50.73	6963.6	325.36

BEASMAN, F. B., FAIRHAVEN FARMS, SYKESVILLE, MD.

Ann Rose of Fairhaven 158441	G	72	July	761.4	4.23	32.21	1770.3	78.32
Clara's Louise of the Sycamores 101854	A	241	July	873.5	4.71	41.14	8058.4	366.26
Doriance of Edgewood 75950	A	234	June	993.5	5.07	50.37		
		265	July	833.0	4.45	37.07	11141.7	505.14
Peerless Elite of Bellview 107208	C	347	July	525.7	4.57	24.02	10250.4	448.79
Peerless Josephine 106882	C	355	July	414.8	4.79	19.87	8299.8	353.75
Snow Girl's Dulcy 123462	D	258	July	687.0	5.93	40.74	7962.5	439.75

BECHTEL, GEORGE M., WYANET FARMS, DAVENPORT, IOWA. 1 day test.

St. Austell Catherine 135340	B	365	May	249.4	4.66	11.62	9350.8	385.1

BEESON, W. A. & SONS, WALKERTOWN, N. C.

†Helen of Upland Farm 134756	E	92	July	1191.9	4.03	48.03	3667.5	143.46
Nydia Clarice of Upland Farms 109885	C	365	July	665.5	5.03	33.47	11321.2	523.2
†Nydia of Willow Brook 78126	A	235	July	906.1	4.28	38.78	8150.7	341.65

BEHRENS, BERNHARD, PLEASANT LANE FARM, GRAFTON, WIS. 1 day test.

†Beatrix's Gem 163073	F	146	July	698.4	4.25	29.68	4502.3	204.00
†Daisy of Pleasant Lane 78047	A	273	July	535.5	4.85	25.97	8374.6	439.88
†Myrtle of Pleasant Lane 141811	C	128	July	654.8	3.94	25.80	4129.3	183.31
†Rose of Pleasant Lane 42986	A	273	July	441.9	6.78	29.96	7716.3	458.54
†Virginia of Pleasant Lane 138430	B	273	July	557.9	5.80	32.36	7531.8	402.33

BENEDICT, WALTER L., MARENGO, OHIO. 1 day test.

Arvon's Irene 137047	F	181	July	744.2	4.90	36.47	4849.3	253.36
Arvon's Ivy 137046	F	207	July	905.2	4.67	42.27	6360.6	314.50

BENSON, E. N., JR., CINCHONA FARM, CHESTNUT HILL, PA.

Imp. Polly of the Canus 140248	D	296	July	519.8	4.51	23.44	11962.9	514.14

BIEBER, E. F., DELAWARE, OHIO. 1 day test.

Julia's Pansy of Arvon 112214	C	365	June	717.5	4.35	31.21	12027.3	559.0

BIEBER, E. F. & C., DELAWARE, OHIO. 1 day test.

Beulah's Pinkie of Pokeberry 114254	C	246	July	1449.7	4.32	62.63	12026.8	482.74

BOWEN & GIEZENDANNER, OAK LAWN FARM, BARRON, WIS.

Dora's Queen of Medford 85888	A	223	July	1036.1	4.74	49.11	9203.3	425.30
Fleurie of Barker Creek 130078	C	273	July	500.5	6.34	31.73	5822.0	351.50
Sigrid Austerlitz 116005	D	310	July	729.1	4.80	35.00	10709.9	492.13
Xenia of Oak Lawn 139243	F	227	July	619.6	4.42	27.39	6709.7	276.07

BREUCHAUD, JULES, HIGH POINT SPRINGS FARM, OLIVEBRIDGE, N. Y.

Foremost Josephine of High Point 134126	E	73	July	846.9	4.95	41.92	2216.2	110.33
Ultra Bopeep of High Point 123788	D	161	July	775.7	4.62	35.84	4224.4	218.11

BREWER, H. D., ARD-NA-CLACHAN FARM, SHREWSBURY, MASS.

Halfred Farms Twilight 111880	C	252	June	811.9	5.23	42.46		
		283	July	865.4	4.65	40.24	11222.9	549.74
Langwater Waitress 93089	A	14	June	446.6	4.46	19.92		
		45	July	1142.3	3.96	45.24	1588.9	65.16
s. Langwater Warrior 26509 A. R.								
d. Langwater Laundress 70311 A. R. 7916								
Mixter Barbara 87574	A	365	June	657.7	5.76	37.88	12876.8	660.1
Mixter Golden Feather 151354	G	52	June	1103.2	4.15	45.78		
		83	July	1236.3	3.83	47.35	3245.8	130.74
Mixter Squaw 124231	E	150	June	922.3	4.33	39.94		
		181	July	954.6	4.27	40.76	6332.5	259.40
Moorland Amiable Pearl May 158258	C	71	May	1067.8	4.13	44.10		
		101	June	925.7	4.81	44.53		
		132	July	995.5	4.53	45.10	4482.8	195.83
Sunnybrook Royal Beauty 148464	G	296	May	816.1	5.65	46.11		
		326	June	788.1	6.22	49.02		
		357	July	789.9	5.61	44.31	10532.7	559.45
Yeoman's Mixter Charming 106009	A	347	June	681.9	5.78	39.41		
		365	July	357.4	5.73	20.48	9767.0	546.5

BREWSTER, GEORGE S., "FAIRLEIGH," OYSTER BAY, N. Y.

†Golden Glow of Fairleigh 139624	F	92	July	1029.0	4.84	49.80	3196.5	152.89
Rock Elf of Fairleigh 123986	D	122	July	1216.6	4.83	58.76	5138.4	230.58
Wizard's Honeysuckle of Fairleigh 139626	G	168	July	835.7	5.17	43.21	5079.1	253.82
Wizard's Lily of Fairleigh 104875	B	177	July	983.4	5.52	54.28	6804.2	349.85

BRIGGS, GLENN F., GLENDORA FARM, AUBURN, N. Y.

Gloria of Glendora 140714	G	273	July	862.2	5.48	47.25	7926.9	436.86
Portia of Glendora 140715	G	227	July	1014.6	5.01	50.83	8080.0	411.63

BROWN, JAMES A., BROWN BULB RANCH, CAPITOLA, CALIF.

Imp. Blossy of the Caillioterie 53625	A	348	July	449.3	5.95	26.73	9974.7	593.32
May Candie 60994	A	189	July	615.7	3.53	21.73	6744.8	312.71

BUCKINGHAM, S. McLEAN, MOUNT FAIR FARMS, WATERTOWN, CONN.

Mount Fair Belle 90491	A	300	July	1443.6	3.83	55.29	15312.3	634.20

BUCKLIN, WALTER S., BUCKLIN FARM, NEW LONDON, N. H. 1 day test.

Chilton Wild Rose 135031	E	137	July	606.8	5.27	31.98	2869.4	170.31
†Edgerton's Marvina 88619	A	92	July	1026.1	5.78	59.31	3220.1	184.62

BURDEN, HENRY, LONGVIEW FARMS, CAZENOVIA, N. Y.

†Edna of Eastside 122549	C	31	July	834.4	5.39	44.97		
s. Border Raider's Peer of Eastside 39932								
d. Lucretia of Eastside 84654								
†Governor du Braye's and Alice's Roxa S. 45808	A	294	July	427.8	5.57	23.83	6577.8	334.50
†Margaret of Home Acres 138542	G	304	July	396.1	6.77	26.82		
		305	Aug	9.0	6.77	.61	5008.9	298.8
†Peterkin's and Frances's Spoty S. 125117	D	108	July	1081.3	5.24	56.66	4473.8	215.16

CADWALADER, DOROTHY E., CHESTNUTWOLD FARM, WAYNE, PA.

Albamont Corydalis 98798	A	153	July	1091.9	5.23	57.11	5961.9	296.36
Florence Pearl of Beechwood 140881	G	181	July	689.3	5.59	38.53	4265.9	228.95
Roberta of Wellslea 89740	A	341	July	504.0	5.28	26.61	9691.8	480.00

CALDWELL, R. B., HAZELWOOD FARMS, CHESTER, S. C.

Beauty of Brice Farm 134721	F	243	July	986.6	4.69	46.27	8204.8	377.64
Guernsey Queen of Bon Ayre 70883	A	157	July	1104.2	5.10	56.31	6104.7	318.50
Hazelwood Belle 152491	G	118	July	823.2	5.04	41.49	3247.1	162.81
Hazelwood Desire 149384	G	62	July	1043.2	4.03	42.04	2125.9	87.41
Hazelwood Romance 149385	G	174	July	825.9	5.35	44.19	5013.1	256.06

CALVERT, GEORGE H., STONY HILL FARMS, GLENSHAW, PA.

Derrydale Mardys 136658	G	333	July	844.5	4.68	39.52	10727.4	512.86
Imp. Foxburg's Bickleigh Briar Maid 144969	E	212	July	1157.8	3.91	45.27	9240.0	362.41
Imp. Foxburg's Duchess of Rouge Rue 144941	B	153	July	1123.8	3.48	39.11	6809.7	250.04
Imp. Foxburg's Les Sages Dollie 144965	D	144	July	1288.4	3.85	49.60	6828.1	234.43
Imp. Foxburg's Lily of La Croix 144955	D	96	July	1417.3	4.29	60.80	4568.1	195.36
Shadyside's Sunbeam 144821	F	268	July	942.2	4.72	44.47	9248.1	426.10
Stony Hill Clara 132936	G	268	July	783.9	4.63	36.29	7849.4	358.79
Stony Hill Ethel 120491	D	48	July	1221.1	3.91	47.75	1936.4	73.07

CAUMSETT FARM, HUNTINGTON, N. Y.

Aralia's Yeksa Girl 120548	E	334	July	781.3	5.01	39.14	11431.8	514.63
Imp. Cheminante II. of the Country Hospital 160515	E	304	July	793.7	4.96	39.37	10729.8	453.25
Dart's Lucinda 164538	G	47	June	1052.0	3.93	41.34		
		78	July	984.4	5.14	50.60	2588.1	116.66
Foremost's Beautiful Belinda 146815	G	160	June	1254.1	4.89	61.33		
		191	July	1109.1	5.00	55.46	8193.7	406.92
Foremost's Beautiful Belle 145390	G	200	July	943.8	5.30	50.02	7059.7	360.82
Gerar Pride of Birth 121750	C	105	July	1339.1	4.36	58.38	5069.8	197.09
Golden Elsie of Gordondale 107001	B	168	July	1269.8	5.02	63.74	8144.4	396.96
Grapelawn Christine 141994	B	197	May	1080.2	4.31	46.56		
		227	June	990.2	4.46	44.16		
		258	July	885.1	4.87	43.10	9441.6	421.25
Jewel's Miss MacCulloch of Elmview 60548	A	324	July	724.6	5.31	38.48	12598.9	573.52
Pet's Christmas Carol 159181	G	99	July	1032.9	4.89	50.51	3490.8	158.62

CHENEY, B. AUSTIN, FALCON'S FLIGHT FARM, LITCHFIELD, CONN.

Falcon's Desire 84880	A	7	June	300.4	3.81	11.45		
		38	July	1427.7	3.81	54.40	1728.1	65.85
s. Duke of Falcon's Flight 32123 A. R.								
d. Cassie of Falcon's Flight 51286 A. R. 6619								
Falcon's Eloise 98634	A	334	July	1131.9	5.54	62.71	14110.4	767.47
Falcon's Fairmaid 100997	B	301	July	914.6	4.85	44.36	10852.6	514.72
Falcon's Generous 106581	A	168	July	943.0	4.98	46.96	6282.3	287.80
Falcon's Gladsome 106586	B	277	July	823.0	5.54	45.59	8310.4	441.32
Falcon's Hazel 114331	B	103	July	1335.2	4.54	60.62	4939.0	215.78
Falcon's Honoria 114329	C	310	July	760.7	5.03	38.26	8772.4	436.03
Falcon's Innocence 120829	C	166	July	1102.0	4.61	50.80	6545.2	279.94
Falcon's Jacinth 128968	F	326	July	639.8	5.49	35.13	8253.1	429.08
Falcon's Juanita 133077	F	280	July	770.4	5.45	41.99	8021.1	413.00
Falcon's June 127103	D	148	July	1143.5	4.93	56.37	6069.1	273.25
Falcon's Juno 174384	F	249	July	873.5	5.53	48.30	7807.6	417.79
Falcon's Keepsake 135501	F	249	July	970.1	5.33	51.71	8795.7	444.64
Falcon's Laughter 151359	G	185	July	802.5	5.30	42.53	5508.4	283.62

CHISHOLM, JOHN, SHADYSIDE STOCK FARM, HARMONSBURG, PA.
1 day test.

Shadyside's Annette 171973	G	334	July	803.5	5.45	43.79	8736.5	458.62
Shadyside's Rosemary 179159	G	219	July	1091.0	3.95	43.09	7994.0	342.58
Shadyside's Suzette 179158	G	219	July	973.8	4.63	45.09	7756.7	356.14

CLAPBOARD HILL FARM, NEW CANAAN, CONN.

Albamont Artemisia 144407	F	14	June	385.7	3.96	15.27		
		45	July	732.5	3.96	29.01	1118.2	44.28
s. Albamont Sovereign 59886								
d. Imp. Mascot's Bountiful of Albamont 110223 A. R. 12806								
†Albamont Cassia 144404	G	200	July	824.4	4.36	35.94	6208.4	256.97
Pauline Raymond 2d 122505	C	13	July	438.9	3.68	16.15		
s. Fanstay 43803 A. R.								
d. Pauline Raymond 54399 A. R. 6883								
Southslope Flossie 92387	A	30	June	1199.2	3.97	47.61		
		61	July	1244.1	3.33	41.43	2443.3	89.04
s. Omega's May King of Lilydale Farm 42361								
d. Southslope Sequel 68908								
Sunbeam of Lone Mound 144396	E	18	July	599.4	4.26	25.53		
s. Yeksa's Elmond 55566								
d. Sunbeam of Trianon 28686								

CLAPP, ROGER F., SOUTH MIDDLETON, MASS.

†Rosy Valentine 109963	A	229	July	568.6	5.71	32.47	5639.9	299.81

CLARK, STANLEY A., GALIEN, MICH. 1 day test.

†Croesus's Ruby of Almanor 99449	A	104	July	1056.3	4.95	52.29	4005.7	200.92
†Imp. Green Meadow Solitaire 110769	A	115	July	1086.3	4.90	53.23	4565.0	215.54
†Julie of Bercado Farm 109876	B	84	July	933.3	4.90	45.73	2624.8	133.80

CLINE, EDGAR J., RIDGEHURST FARM, BROADWAY, VA. 1 day test.

Lady Dolly of Long Crandon 142046	F	153	July	595.2	6.03	35.89	3357.5	173.41

COLGATE, HENRY A., HOLLY HILL FARM, GREEN VILLAGE, N. J.

Glen Gable Thesis 173752	E	168	July	813.7	4.75	38.65	5046.2	222.01
Glen Gable Tulip 152989	C	92	July	1114.1	4.46	49.69	3743.2	154.93
Hollin Hall Susanna Harvester 100461	A	153	July	1224.1	4.11	50.31	7001.0	283.23
Milkmaid of Beaver Ridge 72383	A	127	July	1596.1	3.41	54.43	6821.4	222.71
Princess of Dixie 160884	G	122	July	934.1	4.41	41.19	4052.5	167.47
Raider's Comtesse of Locust Hill 88940	A	195	July	1174.6	4.57	53.68	8575.5	365.03

COMSTOCK, GEORGE CARLTON, CARLTON FARMS, MONTROSE, PA.
1 day test.

†Beauty of Moore Villa 83470	A	305	July	513.4	5.52	28.34	7082.9	361.5
†Carlton's Maud 136263	G	304	July	490.8	5.90	28.96	5850.0	301.01
Golden's Eve of Elm Tree Farm 63207	A	308	July	809.0	4.36	35.27	8572.6	363.88
†Willow'S Pearl 84488	A	89	July	918.2	5.65	51.88	3034.1	155.01

COREY, F. W., PEACH RIDGE STOCK FARM, NEWBURGH, N. Y. 1 day test.

Maybell's Ultra Lass's Fairy 96706	A	135	July	1387.1	5.25	72.82	6034.4	310.11
Pride of Pine Mead Herd 46438	A	92	July	1480.8	4.25	62.93	4463.7	204.05

COX, ABRAHAM B., GLENSFOOT FARM, CHERRY VALLEY, N. Y. 1 day test.

†Jasmine of Ringwood 68529	A	51	June	1049.6	4.28	44.92		
		82	July	1043.5	4.08	42.57	2830.5	118.61

†Lamont's Ethel Marie 123523	C	92	July	904.6	4.57	41.34	2880.3	133.06
†Puss of Brookdale 113995	B	92	July	969.4	5.09	49.34	3315.0	156.89
†Sequel's Jane 120671	A	92	July	955.2	4.36	41.65	3149.1	145.92

COX, JAMES M., DAYTON, OHIO.

Helen of Waddington 132486	F	313	July	636.5	5.67	36.09	7561.0	437.45
Lindarose of Waddington 132485	F	313	July	772.9	4.89	37.79	7859.5	398.77

COX, LOUIS S., RANDOT FARM, METHUEN, MASS.

Randot Belle 2d 106377	A	177	July	1211.8	4.50	54.53	7960.9	374.53
Randot Glory 2d 156156	C	100	July	947.5	4.60	43.59	3364.6	152.74
Randot Irene 2d 122022	C	114	July	874.5	4.39	38.39	3628.2	155.69
Randot Patience 2d 106381	A	104	July	1051.8	4.19	44.07	4020.0	171.67

CRAMER, JOHN, JR., FERN HILL GUERNSEY FARM, MENOMONIE, WIS.
1 day test.

Lydia of Fern Hill 104308	B	293	July	538.6	5.78	31.13	8526.3	448.88
Mary of Fern Hill 90500	A	281	June	557.3	7.25	40.40		
		312	July	331.8	7.62	25.28	8017.8	476.72
Meda of Fern Hill 120361	D	323	July	600.1	5.33	31.99	8554.9	421.43
Miss Flossie of Fern Hill 120363	D	277	July	766.6	5.86	44.92	8195.8	474.42
Rosita of Fern Hill 130327	F	308	July	633.9	5.87	37.21	7814.6	429.28

CULLUM, J. BARLOW, RIVEREDGE FARMS, READING, PA.

Beechwood's Ocean Queen 149017	G	45	June	1140.9	3.60	41.07		
		76	July	1189.6	3.49	41.52	2821.2	102.61
Glenwood's Dairymaid of River-edge 114486	B	20	June	651.9	5.01	32.66		
		51	July	1196.7	4.16	49.78	1848.6	82.44
s. His Majesty of Green Acre 44948								
d. Lady Seltzer of Haddon 85140								
Glenwood's Sweetness of River-edge 133813	G	257	July	1073.6	5.07	54.43	9062.9	435.01
Lady Seltzer of Haddon 85140	A	212	June	1117.5	5.71	63.81		
		243	July	1174.1	5.24	61.52	9778.3	515.03
Masher Sequel's Missie 112710	C	263	May	675.9	5.25	35.48		
		293	June	494.0	5.07	25.05	10802.4	498.02
Simone's Anne of Riveredge 136463	G	212	July	851.2	4.39	37.37	5978.8	288.20

CURTIS, CHARLES W., LAKE FARM, MARLBORO, MASS.

Lake Farm Blanche 140004	G	289	July	806.1	5.02	40.47	8270.3	426.74
Lake Farm Diana 114922	B	138	July	1326.1	3.88	51.45	5977.2	251.35
Lake Farm Fancy 140006	G	203	July	1034.3	4.72	48.82	7011.4	326.48
Lake Farm Itchen Beauty 154574	G	193	July	1014.3	4.97	50.41	6544.5	339.99
Mary Marshall of Lake Farm 154573	G	11	June	362.2	4.75	17.20		
		42	July	1043.7	4.75	49.58	1405.9	66.78
s. Pencoyd's King of the Nella Jays 54088 A. R.								
d. Helen Marshall of Kingdale 65839 A. R. 12872								

DAVIS, EUGENIA CASSATT, KELSO FARM, BERWYN, PA. 1 day test.

Kelso's Butterscotch 140488	G	189	July	648.9	5.79	37.57	5331.2	247.50
†Lady Jane of Malvern 110875	A	6	June	204.2	3.39	6.92		
		37	July	1054.7	3.39	35.75	1258.9	42.67
s. Jim Beaulieu of Malvern 50698								
d. Woodlawn Fillpail 33354								
†Imp. Primrose Beauty of Mara Alva 68098	A	87	July	901.8	4.30	38.78	2635.2	106.56
†Scotch Whiskey's Gold Plate 93247	A	78	July	714.0	4.40	31.42	1877.2	83.06

DAVIS, JAMES T., MOUND VIEW FARM, MINNEAPOLIS, MINN.

Jessie of Clover Lawn 142150	C	190	July	1286.6	4.37	56.22	8484.1	365.65
Minnie's Bessie of Englewood 103115	B	327	July	289.1	6.17	17.84	7894.9	470.46
†Mound View Ultra Pearl 150973	G	16	July	350.2	5.12	17.93		
s. Primrose Ultra King of Woodend 76426								
d. Lenore's Pauline 49418 A. R. 11519								
Pride's Helen of Englewood 99531	A	289	July	1173.5	4.01	47.06	13563.1	600.31
Tricksy of Lone Elm Farm 113590	B	289	July	1271.5	4.58	58.23	15100.1	700.30

DEUTSCH, JAY B., BAY CLIFFS FARM, BIG BAY, MICH.

Bay Cliffs Lady Rilma 140599	G	219	July	833.2	5.16	42.99	6750.5	317.84
Bay Cliffs Spring Maid 145158	G	124	July	919.0	5.42	49.81	3965.8	193.25
Lone Pine Charlotte 120303	D	142	July	1229.2	4.79	58.88	5917.6	264.10
Rilma of Bay Cliffs 93480	A	239	June	725.2	5.30	38.44		
		270	July	1087.6	5.10	55.47	11789.6	606.34
Sergeant's Maxie of Mountrose 105225	B	209	July	986.8	6.55	64.64	7905.6	464.27
Sheila's Valentine of El Jane 154269	G	136	July	868.2	4.60	39.94	3668.5	164.79
Upland's Margaret 129785	F	347	July	549.6	5.79	31.82		
				93.8	5.85	5.49	11010.5	537.77

DICKINSON, B. N., TRI-GABLES FARM, CHAZY, N. Y.

Trigables May 169950	G	321	July	788.8	5.57	43.94	9144.4	472.71
Trigables Princess Auric 168889	F	334	July	960.8	5.41	51.98	11132.2	566.85

DOMASZEK, MATT, AMHERST JUNCTION, WIS.

Bob's Susan 88661	A	174	July	1237.0	4.49	55.54	7906.3	338.17
New Hope Coronet 143833	G	212	July	908.5	4.89	44.43	6592.1	340.72
New Hope Daisy 147147	G	153	July	779.6	5.44	42.41	4295.8	229.23
New Hope Darling 139835	F	218	July	878.6	4.23	37.16	7180.7	316.89
New Hope Jessie 114780	B	113	July	1182.0	4.90	57.92	4459.1	213.44
New Hope Mollie 114779	D	338	July	503.9	4.86	24.49	8532.3	426.30

DORR, E. H., PLYMOUTH, MASS.

Imp. Fanny's Pride of Mol Kiah 123940	B	16	May	624.5	3.79	23.67		
		46	June	1196.1	4.64	55.50		
		77	July	1151 8	4.92	56.67	2972.4	135.84
s. Sun Prince of Dixcart R. G. A. S. 4051 P. S., A. R.								
d. Fanny's Pride of La Moinerie R. G. A. S. 15857 P. S.								

DOYLE, M. J., COON TREE HILL FARM, PEPPERELL, MASS.

Imp. Beatrix II. of the Simons 160511	C	107	July	1038.7	4.95	51.42	3844.2	179.83
*Imp. Bickleigh Briar II. 160501	A	10	June	407.7	4.67	19.04		
		41	July	1392.4	4.01	55.84	1800.1	74.88
s. Sequel's Mascot R. G. A. S. 3301 P. S., A. R.								
d. Sweet Briar III. of Bickleigh R. G. A. S. 13456 P. S.								
Imp. Bijou of Long Menage 163847	F	146	July	990.7	4.38	43.39	5298.5	224.26
Imp. Dairymaid III. of Robergerie 182658	F	9	June	254.5	5.07	12.90		
		40	July	1081.7	5.07	54.84	1336.2	67.74
s. Bickleigh Chief III. R. G. A. S. 4440 P. S.								
d. Dairymaid of Robergerie R. G. A. S. 16590 P. S.								
Imp. Freesia's Pride of the Isle 163814	D	91	July	872.3	4.36	38.03	2868.9	109.15
Imp. Jip's Snowdrop II. 163848	G	158	July	1073.4	4.46	47.87	5178.3	225.30
Imp. Primrose of Saumarez Manor 160517	D	160	July	1033.1	4.46	46.08	5767.1	248.17
Wasteland Admiration 107228	C	365	July	529.3	5.39	28.53	10284.3	564.3

DRAKE, REGINALD J., POTSDAM, N. Y.

Red Pharaon's Hilda's Skeezix 150581	G	257	July	583.6	5.62	32.80	5347.3	290.14

du PONT, PIERRE S., LONGWOOD FARMS, KENNETT SQUARE, PA.

Chloe of Wasteland 91182	A	235	July	836.1	4.74	39.63	8402.5	392.49
Longwood Beauty 96130	A	304	July	778.7	4.68	36.44	9783.5	409.15

Renowned Beauty 123412	E	320	July	487.3	6.63	32.31	6453.3	374.26
Imp. Squire's Dairy Maid 71591	A	131	July	1330.2	4.15	55.20	6517.2	258.18
Imp. Violet III. of Baissieres 78836	A	172	July	865.7	5.25	45.45	5612.8	284.14

EBY, MERVIN, LOOKWELL GUERNSEY FARM, WAKARUSA, IND. 1 day test.

Alvada of Hill Top Farm 140673	G	273	June	534.3	4.93	26.34	6181.4	315.53
†Betridge's Pearl of Lookwell Farm 98895	A	77	June	1122.1	4.80	53.86	3094.3	149.27
Briar's Leota of Lookwell Farm 118884	D	334	June	671.0	4.95	33.21	9200.5	510.89
Colongue of Lookwell Farm 164699	G	242	June	651.3	6.64	43.25	6122.2	351.25
†Jewel of Lookwell Guernsey Farm 86259	A	58	June	1353.1	4.89	66.17	2591.8	114.73
Lone Pine Daisy 95767	A	269	June	738.5	5.49	40.54	7508.8	432.77

EMMONS, LOUIS C., RIVERVIEW FARMS, SWARTHMORE, PA.

Gold Girl of Windsor Hill 137550	G	194	July	729.9	5.61	40.95	4979.7	272.23
Lady Catherine of Beechwood 125024	E	248	July	921.6	5.24	48.29	7561.3	387.57
Marberne Heliotrope 143640	G	167	July	879.1	5.06	44.48	4733.5	236.13
May Rose Golden King's Dot 146446	B	139	July	1463.2	4.81	70.38	7317.3	312.59
Muttra 66510	A	118	July	1205.8	5.11	61.62	4664.8	225.77
Riverview's Strenuous Flower 133336	G	261	July	910.8	4.86	44.26	8025.1	382.77

ENDICOTT FARMS, INC., THE, NORWOOD, MASS.

Endicott Dainty Queen 171035	G	134	July	765.9	5.69	43.58	3726.9	191.73
Endicott Victoria 138517	G	139	July	761.3	5.31	40.43	4137.4	198.69
Pharaon's Dolly of Oaks Farm 106533	A	134	July	1122.2	3.86	43.32	4934.8	211.76
Yeoman's Mixter Symphony 101640	A	139	July	1300.8	4.22	54.89	6619.4	283.11

ENDICOTT, JOHN, "BROOKWOOD," BIRMINGHAM, MICH.

Brookwood Amethyst 135372	F	145	July	887.0	3.97	35.21	4223.2	162.92
Brookwood Cinderella 138654	G	108	July	604.4	4.91	29.68	2136.4	98.76
Brookwood Marigold 137528	G	145	July	710.4	4.71	33.46	3963.4	183.64
Jessie of Ioka Farm 81579	A	61	July	1273.5	4.48	57.05	2496.3	117.70
Lady Rose of Hickory Grove 148773	F	145	July	929.2	4.91	45.62	4140.6	199.70
Liberty Girl of Hickory Grove 148774	F	72	July	909.0	5.85	53.18	2171.0	108.01
Nellie of Cornalfa Farm 116817	C	80	July	1088.8	4.47	48.67	2878.4	112.94
Rudgate's Girl 142031	G	145	July	851.7	4.78	40.71	3911.0	189.36

ENTSMINGER, C. E., OSO, WASH.

Traveler's Starlight 133604	G	293	June	720.2	5.73	41.27		
		324	July	663.6	5.61	37.23	8311.6	429.04

EVERETT & THOMPSON, "SUNKIST ACRES," BINGHAMTON, N. Y. 1 day test.

Marette of Bonnie View Farm 124323	C	229	July	833.1	5.35	44.57	7093.0	384.74
†Wahneta Girl 140303	G	210	July	770.0	5.15	39.66	5664.1	265.31

FENWICK, E. T., MRS., ELMHURST FARMS, EAST FALLS CHURCH, VA. 1 day test.

Imp. Merry Maid of Elmhurst 131023	B	243	July	874.3	4.38	38.29	7489.3	335.52
†Topsy's Thanksgiving 105432	A	179	July	933.8	4.19	39.13	6024.7	264.54

FENWICK, G. BERNARD, MARBERNE MANOR FARM, GLYNDON, MD.

Albamont Angelica 124556	E	190	July	1304.7	4.55	59.36	9079.6	394.13
Albamont Burnet 111543	C	141	June	920.8	4.40	40.52		
		172	July	879.7	4.18	36.77	5635.3	233.69
Albamont Celandine 100018	B	285	July	841.3	4.27	35.92	9926.6	456.83
Albamont Hawthorne 131181	F	332	July	559.8	6.76	37.84	8263.0	465.47
Kate Pie's Ultra Rose 112508	C	261	July	947.6	4.53	42.93	9617.5	486.67
Locust Blossom 136705	G	333	July	481.2	6.24	30.03	8536.0	441.00
Marberne Raritina 120243	D	212	July	1043.4	5.04	52.59	8883.6	440.68
Raritan's May Belle of Marberne 108223	C	235	July	830.3	4.28	35.54	8364.2	362.00

FETSCHER, ARTHUR E., ELGIN HEIGHTS GUERNSEY FARM, STEVENSVILLE, MONT. 1 day test.

*Mollie of Ayersdale 95615	A	19	May	965.1	4.31	41.60		
		49	June	1621.6	4.31	69.89		
		80	July	1474.5	4.74	69.89	4061.2	181.38

s. Noanette's B. G. 41016 A. R.
d. May Marshall's Pansy 62608

FETSCHER, JOSEPH, ELGIN HEIGHTS GUERNSEY FARM, STEVENSVILLE, MONT. 1 day test.

Natalina's Easter Lily 137453	F	124	July	654.5	4.94	32.33	3015.9	151.37

FISHER, JANON, "THE CAVES," ECCLESTON, MD.

Flora's Rose 76441	A	28	Apr	978.6	4.51	44.13		
		59	May	1144.4	4.17	47.72		
		89	June	1010.1	4.52	45.66		
		120	July	942.4	4.21	39.68	4075.5	177.19

s. Wildwood Ne Plus Ultra 29752
d. Wildwood Flora 48281

Imp. Furze 94299	A	14	June	604.1	4.26	25.73		
		45	July	1404.8	3.80	53.38	2008.9	79.11

s. Valentine's Honour of the Passee R. G. A. S. 3784 P. S., A. R.
d. Rose of Furze Cottage III. R. G. A. S. 14538 P. S.

Geneva of Valley Crest Farm 124568	E	279	July	974.3	4.60	44.82	9613.3	432.62
†Miss Baa, Baa of McLean 143518	F	106	July	915.9	4.60	42.13	3214.0	150.93
†Rex May King's Beauty 148079	G	25	June	894.5	4.57	40.88		

s. Steinhurst Rex 148079
d. Honoria's May King's Topaz 110156

FITZPATRICK, A. L., ABBEYLEIX FARM, PENLLYN, PA.

Minerva of Peaceful Vista 98399	A	72	Apr	1137.0	4.90	55.71		
		103	May	1172.2	5.12	60.02	4104.5	199.81

FLEMING, W. C., PARAMOUNT FARM, GREENSBORO, N. C.

Golden Joy of Paramount 148747	G	10	June	313.2	3.70	11.59		
		41	July	1050.9	3.70	38.88	1364.1	50.47

s. Golden Queen's Chilmark 51161
d. Marguerite's and King's Pride 84349 A. R. 16743

Peerless Pride of Whitehall 98915	A	243	July	902.0	4.25	38.34	8192.7	380.10
Queen Marguerite of Easter 121435	C	31	July	1290.9	3.36	43.37		

s. Golden Queen's Chilmark 51161
d. Marguerite's and King's Pride 84349 A. R. 16743

Rowan Queen of Woodleaf 130041	C	334	June	359.3	6.42	23.07		
		365	July	808.0	4.30	34.74	11320.5	530.8

FLEMING, W. C., JR., PARAMOUNT FARM, GREENSBORO, N. C.

Golden Glow of Windy Knoll 144661	G	233	July	682.8	4.33	29.57	5635.4	245.02

FLINN, WILLIAM, EST., BEECHWOOD FARMS, SHARPSBURG, PA.

Beechwood's Silver Girl 125023	D	134	July	950.0	4.37	41.52	4668.2	183.88
Claire Betty of Beechwood 114981	C	163	July	802.5	4.24	34.03	4401.7	188.29

Imp. Langwater Ocean Queen 116749	C	103	July	1493.3	3.56	53.16	5011.9	194.57

FORSTER, C. H., ASHLAND, WIS. 1 day test.

Chequamegon's Blue Belle 131829	F	239	July	508.7	6.44	32.76	5910.8	305.39

FORSTER, WILLIAM H., ETHERSTON FARM, ERIE, PA.

Etherston Dolly 140033	G	181	July	857.5	5.97	51.19	5164.4	292.76
Etherston Lancemaid 140032	G	148	July	713.6	5.15	36.75	3582.9	175.95
Etherston Roxy 98767	B	300	July	1207.3	4.89	59.04	13896.5	697.57
Polly's Galaxy Poppy 105384	B	267	July	575.2	5.70	32.79	7211.7	394.38
Wyebrook Lady Africander 116891	C	156	July	1192.7	5.46	65.12	7027.8	329.08

FOSTER, FRANK B., "THE SYCAMORES," PHOENIXVILLE, PA.

Eva Royaline 71783	A	91	June	1425.8	3.46	49.33		
		122	July	1227.2	3.56	43.69	6018.1	207.95
Imp. Freda of Landes du Marche 163830	F	309	July	665.5	5.59	37.20	8302.8	426.92
Imp. Glenlinda of Friquet de Haut 163821	E	273	July	535.3	4.86	26.02	6540.8	346.21
Mabel's Butter Queen 91696	A	134	July	1044.4	4.95	51.70	4805.5	228.12
Imp. Rose of La Hauteur 163844	G	365	July	347.0	4.59	15.93	9745.6	418.0
Sister's Last 106220	A	26	July	1052.7	5.80	61.06		
s. Archer of Castel 24883								
d. Sister of Salvera 83736								

***FRETZ, WILLIAM F., FRITZLYN FARMS, PIPERSVILLE, PA.** 1 day test.

Bellma's Maid 5th's May Rose 127800	E	143	July	905.8	4.75	43.03	5000.6	229.68
Fritzlyn Dollar Princess 149403	G	23	June	594.4	4.29	25.50		
		54	July	898.4	3.93	35.31	1492.8	60.81
s. Brookmead's May Rose Glenwood 57209								
d. Keenan's Dollar Princess 99365 A. R. 14865								
Fritzlyn Faith 141067	G	101	July	858.6	5.10	43.79	2982.0	144.69
Fritzlyn Gladys 147169	G	83	July	795.1	4.43	35.22	2160.3	92.14
Fritzlyn Liberty 147170	G	73	July	1041.2	3.93	40.92	2440.0	94.75
Fritzlyn Trequean Rose 130464	E	109	July	968.4	5.10	49.39	4012.0	196.45
Fritzlyn Ultra Girl 147168	G	78	June	1012.8	4.37	44.26		
		109	July	1002.6	4.34	43.51	3762.0	164.63
Fritzlyn White Rose 141066	F	46	June	1082.2	4.31	46.64		
		77	July	1056.8	4.10	43.33	2616.0	109.43

* Tested by the National Farm School.

GARLAND, HAMILTON, BAY END FARM, BUZZARDS BAY, MASS.

Imp. Gertrude of the Fontaines 162567	E	212	June	734.2	5.34	39.21		
		243	July	714.3	5.65	40.36	6547.7	350.58
Imp. Madeleine of Val Ruters 146162	B	79	June	1208.1	4.30	51.95		
		110	July	1172.1	4.52	52.98	4543.2	211.84
Imp. Nelly of Vryburg 146163	C	303	June	1004.6	5.39	54.15		
		334	July	953.8	5.05	48.17	11459.2	618.12
Imp. Princess Margaret of Knollwood 110634	A	365	June	468.3	5.75	26.93	10075.2	512.5

GAYOSO FARM, HORN LAKE, MISS.

Actor's Molly of Gayoso 125439	F	348	July	651.9	5.58	36.38	10737.7	521.76
†Folly Roberta 81637	A	29	June	1243.1	5.14	63.90		
		60	July	1248.8	4.45	55.57	2491.9	119.47
s. Allenwood King Regent 23641 A. R.								
d. Imp. Mabel of Sarnia 35609 A. R. 3404								
Galaxy's May Beauty 81382	A	235	July	1034.9	4.53	46.88	9875.7	502.65
Gayoso Baby Alice 140936	G	129	July	990.5	5.05	50.02	4584.7	215.07
Gayoso Dairymaid 140932	G	278	July	867.8	4.97	43.13	8626.1	451.93
Gayoso Leading Lady 140928	G	312	July	951.9	5.35	50.93	10302.2	536.40
Gayoso Queen Elizabeth 140931	G	280	July	948.9	4.93	46.78	8747.2	428.77
Gayoso Yankee Girl 140929	G	195	July	951.3	5.57	52.99	6648.9	344.08
Ina Pearl of Gayoso Farm 103035	A	162	July	1322.5	4.68	61.89	7358.9	338.85
Lady Peggy of Killarney Farms 118584	C	138	July	1497.1	4.63	69.32	7850.7	342.16
Mary's Queen of Clear Creek 136838	A	355	July	822.0	5.47	44.96	12001.0	645.86
Patricia of Killarney Farms 100023	A	309	July	887.7	5.73	50.87	12446.9	696.31

GERRY, PETER G., LAKE DELAWARE FARMS, DELHI, N. Y.

Imp. Dairymaid of the Jaonnets 160774	G	189	July	635.9	6.94	44.13	4635.4	296.62
Imp. Maisie of Mayfield 160775	F	7	June	250.9	3.70	9.28		
		38	July	1201.9	3.70	44.47	1452.8	53.75
s. Governor of Myrtle Place V. R. G. A. S. 4337 P. S.								
d. Ursula of Country Hospital R. G. A. S. 16538 P. S.								
Imp. Verbena IV. of Myrtle Place 160772	G	222	July	1148.9	4.92	56.53	9146.0	431.48

GILDERSLEEVE, FRANK P., BROADLAWN STOCK FARM, UNION SPRINGS, N. Y. 1 day test.

Broadlawn Bessie's Butter Cup 130516	D	15	June	533.2	4.40	23.46		
		46	July	1200.4	4.15	49.82	1733.6	73.28
s. Broadlawn King 59166 A. R.								
d. Broadlawn Bessie 92043 A. R. 14341								
Broadlawn Maud 72570	A	212	July	1250.8	3.34	41.78	9228.0	393.24
*Broadlawn Maud's Minerva 118553	C	20	May	982.1	4.29	42.13		
		50	June	1526.4	4.29	65.48		
		81	July	1533.7	4.12	63.19	4042.2	170.80
s. Broadlawn King 59166 A. R.								
d. Broadlawn Maud 72570 A. R. 14477								
Broadlawn Nancy 2d 95602	A	304	July	1030.0	4.33	44.60	11251.6	527.23
Broadlawn Primrose 148502	G	22	May	831.1	4.76	39.56		
		52	June	1089.1	4.76	51.84		
		83	July	1000.0	4.06	40.60	2920.2	132.00
s. Hector of Stannox 65253								
d. Broadlawn Lily Rose 118375 A. R. 14712								
Broadlawn Priscilla 148501	G	92	July	1068.8	4.50	48.10	3480.4	150.81

GILDERSLEEVE, FREDERICK P., BROADLAWN STOCK FARM, UNION SPRINGS, N. Y. 1 day test.

Broadlawn Cosy Girl 82225	A	233	July	1059.1	3.76	39.82	9562.1	383.60
Broadlawn Margery 146147	G	101	July	1036.4	3.81	39.49	3648.3	148.60

GLUEK, ARTHUR L., MINNEAPOLIS, MINN.

Beatrice of Bear Swamp 96578	A	95	July	1650.7	3.74	61.74	5187.9	196.76

GRADY, O. G., ORRVILLE, OHIO. 1 day test.

†Titania May King's Jewel 100945	A	92	July	1334.5	4.33	57.78	4002.1	170.33

GRATWICK, W. H., "THE HIGHLANDS," LINWOOD, N. Y.

Highland Patricia 150207	G	120	July	940.8	5.39	50.71	3926.1	205.02
*Royal Queen of Highlands 112838	B	24	June	1049.6	5.05	53.00		
		55	July	1542.5	5*81	89.62	2592.1	142.62
s. Blood Royal 35855 A. R.								
d. Gold Queen of Onunda 65030 A. R. 14199								
Yeoman's Mixter Vale 79728	A	112	July	1258.9	4.17	52.50	4985.4	209.45

GRAU, JOHN G., OVERLAND FARM, HYDES, MD.

Glencairne Salecia 148784	G	10	June	334.3	4.84	16.18		
		41	July	1029.0	4.84	49.80	1363.3	65.98

s. Dixie of Glencairne 63036
d. Lady Boggs of Glencairne 103843 A. R. 15328

GRIFFITH, WEBSTER, EBENSBURG, PA.

Goldie's Julia of Ebensburg 112269	C	249	July	1064.8	4.53	48.24	9833.5	426.08
Goldie's Princess of Ebensburg 125000	D	116	July	907.8	4.37	39.67	3964.8	169.93
Jewel's Dolly of Ebensburg 145834	G	76	July	1022.2	4.67	47.74	2505.0	111.64
Jewel's Goldie of Ebensburg 139050	F	193	July	1155.1	4.38	50.59	7905.2	327.98
Ladock's Miranda of Ebensburg 112271	C	193	July	991.1	4.26	42.22	6728.4	298.70

HAARTZ, AGNES M., BLOSSOM HILL FARM, WINCHESTER, MASS.

Albamont Argemone 147767	F	10	May	382.3	4.11	15.71		
		40	June	1566.6	4.11	64.39		
		71	July	1566.8	3.78	59.23	3515.7	139.33

s. Albamont Sovereign 59886
d. Albamont Bluet 92432 A. R. 12075

Albamont Gentian 92430	A	249	June	1156.6	4.43	51.24		
		280	July	1222.3	4.46	54.51	12092.1	537.42
Albamont Royal's Pearl 104196	A	22	May	995.1	3.89	38.71		
		52	June	1646.8	3.89	64.06		
		83	July	1513.2	3.83	57.96	4155.1	160.73

s. Don Diavolo of Linda Vista 23565 A. R.
d. Royal's Pearl 45209 A. R. 4384

Dainty Maid of Buena Vista Hill Farm 57904	A	14	Apr	616.4	5.56	34.27		
		45	May	1693.1	5.56	94.14		
		75	June	1617.9	4.81	77.82	3927.4	206.23

s. Joe of Buena Vista Hill Farm 24481
d. Rowena of Elmwell 31553

St. Austell Daffodil 84890	A	251	June	1520.5	4.55	69.18		
		282	July	1467.0	4.69	68.80	14237.9	684.08
Vera of Buena Vista Hill Farm 113752	C	162	June	1232.1	5.14	63.33		
		193	July	1226.2	5.17	63.39	7719.2	389.19
Virginia of Buena Vista Hill Farm 113751	B	19	May	811.2	4.01	32.53		
		49	June	1488.1	4.01	59.67		
		80	July	1435.3	4.16	59.71	3734.6	151.91

s. Grasslands Alaric 48645
d. Irene's Bet of Buena Vista Hill Farm 67526

HAARTZ, J. C., BLOSSOM HILL FARM, WINCHESTER, MASS.

Golden Glow of Elderwood 62844	A	61	June	1585.3	4.41	69.91		
		92	July	1600.5	4.75	76.02	4721.4	231.46

HALL, FRANK L., TRANSAVAL FARM, SWORMVILLE, N. Y.

Austin's Derby Queen 119063	D	177	July	577.2	4.97	28.69	4362.3	227.51
Bon Ayre Swale 96052	A	122	July	882.2	4.82	42.52	4176.1	205.54
De La Hure of the Chene 49027	A	99	July	1181.8	4.80	56.73	3982.4	194.36
Ersie of the Swale 76315	A	84	July	1090.4	5.22	56.92	3126.1	154.34
Lady of Mapleton Spring Farm 118611	A	181	July	988.6	4.22	41.72	6715.0	287.32

HALL, GORDON, OSCEOLA FARMS, CRANFORD, N. J. 1 day test.

†Imp. Dairy Dolly V. 182367	A	53	July	1154.3	5.02	57.95	1942.3	95.06
Imp. Sheba of Courtil Jardin 175148	C	206	July	978.3	5.53	54.10	8047.8	426.40

HAMMOND, JOHN HENRY, DELLWOOD FARM, MOUNT KISCO, N. Y.

Dellwood's Golden Rose 140854	G	222	July	836.3	5.85	48.92	6366.8	360.62
Masher's Olga of Dellwood 110601	B	279	July	1322.0	5.11	67.55	12417.8	681.97
Noble's Olga of Dellwood 134296	F	174	July	982.1	5.27	51.76	5898.2	301.17

HARTLEY, G. G., EST., ISLAND FARM, ISLAND, MINN.

Beda Milvia Lassie of Island Farm 111873	B	219	July	1012.7	5.24	53.07	8133.8	405.31
Golden Beda of Island Farm 100260	B	315	July	880.7	5.05	44.48	10648.8	486.23
Gold Girl's Beda of Island Farm 92744	A	317	July	862.9	5.04	43.49	9092.3	458.02
Island's Gold Lassie 134851	F	289	July	829.0	5.34	44.27	8730.4	464.20
Island's Queen Irma 2d 60948	A	107	July	1364.7	4.09	55.82	5089.9	205.57
Julian's Gold Girl 138883	F	185	July	907.5	5.43	49.28	5700.5	278.07
Julian's May Rose of Island Farm 142096	G	256	July	1033.8	4.61	47.66	8691.2	400.69
Lady La Noce 130982	F	359	July	824.1	5.08	41.86	10094.9	516.17
Sally's May Rose Lassie 136256	G	262	July	754.8	5.48	41.36	6816.7	351.98

HARTZELL, F. R., HARTZELL GUERNSEY FARM, RENFREW, PA.

Alma Gluck of Hartzell 157488	D	285	July	655.1	4.72	30.92	9924.9	452.98
Esther May of Waddington 138614	G	193	June	971.8	5.24	50.92		
		224	July	997.5	5.35	53.37	7881.6	399.82
Gertrude Claire 99550	A	129	June	1704.9	4.50	76.72		
		160	July	1824.1	4.61	84.09	10260.1	489.26
Red Rose of Hartzell 157489	D	228	July	930.1	4.83	44.92	8420.2	391.32
Roselee Blossom 77489	A	258	July	1166.1	4.95	57.72	11151.3	531.99
Warrior's Fern of Hartzell 180073	G	157	July	939.1	4.99	46.86	5103.1	250.31
Warrior's Primrose of Hartzell 179306	G	157	June	998.3	5.10	50.91		
		188	July	1124.3	5.29	59.48	7216.4	346.80

HARVEY, J. M., UTILITY FARM, WAUKESHA, WIS.

King's Bess of Utility 104706	A	12	June	451.2	3.75	16.92		
		43	July	1024.8	4.47	45.81	1476.0	62.73

s. Don Diavolo's May King of St. Austell 46699 A. R.
d. Maternachene of Utility 74022

Pandora of Utility 146624	G	186	July	680.4	5.79	39.40	4388.8	242.29
Prince's Rilma of Utility 154727	G	14	June	330.9	4.70	15.55		
		45	July	698.0	4.79	33.43	1028.9	48.98

s. Rilma's Prince of Utility 76992
d. King's Ena of Utility 119035

Strongheart's Julie of Utility 154728	G	67	July	853.3	4.62	39.42	1973.7	93.54
Tristella of Utility 146623	G	188	July	720.1	5.04	36.29	4588.2	218.86

HEIFNER, C. B. & SON, VILLA-WAY DAIRY FARM, SULLIVAN, OHIO. 1 day test.

†Redpath's Dairymaid 118587	D	257	July	636.7	4.44	28.27	7121.0	335.89
†Rose Ridge Pearl 134786	E	91	June	670.0	5.74	38.46		
		122	July	528.1	5.34	28.20	2866.0	152.11

HILLS, E. E., HILLSWOLD FARM, SHREWSBURY, MASS.

Hillswold Princess 116095	E	365	July	79.4	6.70	5.32		
				195.6	4.06	7.94	9317.7	434.2
Hillswold Rose 139251	G	250	July	593.0	5.78	34.28	5783.0	295.85

HINDS, C. J., HINDSDALE FARMS, SPRINGFIELD CENTER, N. Y.

Duchess of Ioka Farm 107456	C	263	July	945.0	4.15	39.22	10403.7	440.92
Hindsdale Adeino 149290	G	143	July	1003.3	4.42	44.35	5016.9	231.59
Susnny of Hindsdale 126889	D	262	July	874.1	4.45	38.90	10287.2	432.28

HINDS, C. J. & SON, HINDSDALE FARMS, SPRINGFIELD CENTER, N. Y.

Silkie of Brookdale 94126	A	186	July	467.9	5.24	24.52	8772.6	422.8

HOEN, FRANK J., BLOOMFIELD FARM, GLYNDON, MD.

Belle of Gerar 109456	A	365	July	288.6	6.21	17.92	9490.2	566.5
Fisherman's Sunbeam of Bloomfield 131588	G	365	July	386.2	4.95	19.12	10583.2	522.9

HOGE, L. CLARK, OPHIR FARM, LEESBURG, VA.

*France's Jessy Rose 103593	A	9	June	512.8	4.40	22.56		
		40	July	1740.0	4.40	76.56	2252.8	99.12
s. Lavanton of Rich Neck 43593 A. R.								
d. Rose of Brooklandwood 75802 A. R. 8789								
France's Princess Jewell 103365	B	325	July	935.9	4.61	43.14	12282.1	545.47
France's Royal Rose 93422	A	304	July	906.4	4.14	37.52	11050.6	503.57
Laverna's Ultra Girl 75803	A	163	June	906.9	5.06	45.89		
		194	July	976.6	4.69	45.80	6317.2	337.54
Trink E. 59115	A	232	July	1036.6	4.31	44.68	9812.0	412.63

HOLLENBECK, J. C., THE ORONOKO FARM, BERRIEN SPRINGS, MICH.
1 day test.

Dawn of Oronoko 146986	G	172	July	707.7	4.24	30.01	4188.4	180.71
†Docile's Hope of Oronoko 145058	G	4	June	106.8	4.04	4.31		
		35	July	930.8	4.04	37.60	1037.6	41.91
s. May Rose King of the Ridge 48256 A. R.								
d. Imp. Docile of Sarnia 58774								
Elizabeth Jane of Oronoko 138963	G	181	July	738.3	4.74	35.00	4323.3	198.97
France Jewel of Oronoko 145057	G	145	July	689.2	5.24	36.11	3335.6	175.40
*†Lady Lenore of Oronoko 112944	D	31	July	1244.2	4.54	56.49		
s. May Rose King of the Ridge 48256 A. R.								
d. Maudette of Oronoko 107404 A. R. 12514								
*†Maudette of Oronoko 107404	A	27	June	1135.6	4.51	51.22		
		58	July	1382.7	4.40	60.84	2518.3	112.06
s. St. Austell Squire 27554 A. R.								
d. Imp. Docile of Sarnia 58774								
†Sister Sue of Oronoko 146993	G	24	June	737.6	3.55	26.18		
		55	July	888.0	3.99	35.43	1625.6	61.61
s. Lucile's Hope of the Ridge 73278								
d. Docile's Pride of Oronoko 117538 A. R. 15325								

HOLMES, ROBERTS A., WIL-HOLM FARM, GRAND RAPIDS, MICH. 1 day test.

Wil-Holm Annette 102125	A	92	July	1031.3	4.42	45.58	3361.3	162.71
Wil-Holm Blossom 114582	C	215	July	957.7	4.40	42.14	7790.2	357.51
†Wil-Holm Bonita 134511	E	145	July	744.1	4.52	33.63	4478.0	230.68
Wil-Holm Peggy 62571	A	349	July	626.1	4.08	25.54	12488.3	552.87

HOOVER, H. W., POHEJA FARMS, CANTON, OHIO.

†Batavia's Pride of Mara-Lena Farm 133532	E	53	July	1056.7	3.68	38.89	1726.1	63.72
†Gertrude G. of Mara Alva 71108	A	176	July	837.2	5.02	42.03	5608.0	281.81
†Madge of Rocky Knoll 118930	C	181	July	885.0	4.20	37.17	6061.1	282.71
†Meldora of Hillside Farm 131802	E	164	July	936.1	4.55	42.59	5653.7	277.48
†Tulip of Summit 122469	D	161	July	964.2	5.15	49.66	6025.6	316.53
†Violet Lady of Hillside Farm 87444	A	50	July	1272.6	3.59	45.69	1927.0	70.10

HORTON, E. E. & SON, JOHNSON CITY, N. Y. 1 day test.

†Beatrice of Horton Farm 172749	E	199	July	905.2	5.41	48.97	7235.5	362.16
Glencove Rose 79477	A	176	July	1153.9	3.92	45.23	7459.8	317.53
†Mazie of Blue Clay 142616	G	190	July	847.1	5.31	44.98	5573.9	288.49

HOUGHTON, CLEMENT S., STANNOX FARM, EAST HOLLISTON, MASS.

Adaline of Stannox 165112	G	263	July	726.2	5.53	40.16	6706.1	358.87
*Barbara of Stannox 143766	D	15	June	564.1	4.48	25.27		
		46	July	1264.7	4.48	56.66	1828.8	81.93
s. Prince Charlie of Linda Vista 45951 A. R.								
d. Baroness of Stannox 104836 A. R. 12319								
Bella of Stannox 165111	G	240	July	786.2	4.78	37.58	6542.4	319.97
Bettina of Stannox 2d 165109	F	166	July	713.5	5.89	42.03	4579.0	253.27
Cassandra of Stannox 165108	F	209	July	737.0	5.78	42.60	5547.2	314.54
Ceres of Stannox 104841	B	268	July	655.8	5.61	36.79	8051.6	431.92
Flossie of Stannox 130891	D	345	July	694.9	5.75	39.96	10058.1	542.12
Gipinda of Stannox 2d 165113	G	191	July	751.3	5.38	40.42	4726.7	253.14
Gladys of Stannox 165115	G	122	July	692.9	4.74	32.84	2942.9	134.67
Lisbeth of Stannox 177463	G	106	July	660.9	5.03	33.24	2429.2	111.83
Prudence of Stannox 165116	G	187	July	687.2	5.34	36.70	4641.1	232.52
Rosalind of Stannox 130461	C	267	July	879.0	5.85	51.42	9361.6	522.92

HUMPHREY, A. B., GRAPE WILD FARMS, ESCALON, CALIF. 1 day test.

Calla Grove Merry Maiden 87769	A	259	July	750.9	5.26	39.50	7307.9	392.98
†Clara of Chippewa 140337	F	136	July	894.3	4.80	42.93	4051.7	205.75
Escalon Bettie 152794	G	108	July	764.6	4.61	35.25	2668.4	127.69
†Escalon Bopeep 82204	A	122	July	913.9	4.50	41.13	4205.2	206.30
Escalon Lura 155986	E	322	July	790.9	4.64	36.70	8831.1	424.62
†Escalon Phillys 115813	D	235	July	514.8	5.70	29.34	5717.7	292.24
†Escalon Valentine 131436	E	83	July	800.8	4.84	38.76	2057.5	98.96
†Masher's Wahtawaso of Chippewa 127333	E	243	July	589.7	4.85	28.60	5431.6	261.72
Mayhews Bonnie Lass 102630	B	298	July	759.2	4.92	37.35	7897.4	396.64
†Secret Sun Queen of Revada 114189	B	41	July	1012.7	4.41	44.66	1335.3	60.29

HYNICKA BROS., STOCKDALE FARMS, LEBANON, PA.

Golden Secret's Dollie 152213	G	365	July	300.9	5.03	15.14	12342.8	560.6
May Rose Girl of Edgewater 88334	A	318	July	894.3	4.62	41.32	11775.2	541.87
Triple May Rose of Stockdale 102479	B	304	July	800.9	4.88	39.08	11056.9	525.92
Ultra May Rose Girl of Stockdale 138397	F	112	July	796.5	5.00	39.83	3149.0	154.99
†Ultra's Dolly of Stockdale 140754	F	73	July	898.6	4.95	44.48	2290.7	105.81
†Ultra's Triple Gold Rose of Stockdale 138401	F	86	July	756.5	4.69	35.48	2226.2	96.84

HYNICKA, RUD K., STOCKDALE FARMS, LEBANON, PA.

Imp. Blanchette of Westview Farm 149233	D	203	July	748.6	5.09	38.10	5656.9	263.32
Imp. Froome's Bessy of Westview Farm 149225	D	228	July	727.1	4.78	34.76	6729.9	268.60
Imp. Primrose of Westview Farm 149243	E	201	July	695.0	4.97	34.54	5303.3	243.15
Imp. Slogan's Sweet Flower of Westview Farm 149246	F	323	July	415.0	4.98	20.67	8286.6	403.4

JACKSON, CHAMPION E., MRS., RIVERSIDE FARM, UNIONTOWN, OHIO.

King Chene's Martha of Riverside 153164	G	2	Mar	40.8	4.90	2.00		
		32	Apr	795.6	4.90	38.98		
		63	May	989.3	4.25	42.05		
		93	June	934.3	4.36	40.74		
		124	July	908.9	4.30	39.08	3668.9	162.85
s. King Chene of Chilmark 25599								
d. King's Honey Girl of Riverside 114319								
King Chene's Rosebud of Riverside 154536	G	43	July	828.9	4.18	34.65	1152.5	47.21
King Chene's Violet of Riverside 155459	G	27	July	863.8	3.87	33.43		
s. King Chene of Chilmark 25599								
d. Galaxy's Pearl 104970								

JAMISON BROS., HOMESTEAD FARM, APPLETON, WIS.

Cherub's Tidy Nell of Homestead 143261	G	255	July	682.3	4.85	33.09	6627.9	324.92
May Tidy of Homestead 145154	G	134	July	707.8	4.47	31.64	4076.4	165.20
Tiny Tidy of Homestead 2d 136411	G	320	July	694.7	5.05	35.08	8458.3	390.61

JAMISON, S. D., HOMESTEAD FARM, APPLETON, WIS.

Lilly's Polly Lilly 114888	C	290	July	828.7	4.80	39.78	9115.2	446.09

JONES, CHARLES H., FILLMORE FARMS, WELLESLEY FARMS, MASS.

Fillmore's Mary May 2d 85039	A	178	July	1169.2	4.93	57.64	7478.9	358.48
Italia's Rose 82467	A	312	July	1177.0	5.14	60.50	13714.6	674.65
Italia's Success 135027	F	51	July	1295.2	4.21	54.53	2032.3	86.08
Mary May's May 74660	A	365	July	189.3	4.14	7.84	16611.6	687.4
Osceola Cherry Blossom 141646	F	92	July	869.8	4.63	40.27	2695.3	122.33
Planet's Liberty Bell 106262	B	216	July	981.9	5.97	58.62	8350.1	469.14
Planet's Mary 120885	D	181	July	1244.5	4.97	61.85	8610.8	417.99
Planet's May Blossom 128054	E	45	July	1681.2	4.05	68.09	2347.8	105.02
Regent's Mary May 137160	G	277	July	1119.3	4.49	50.26	10920.6	485.55

JOYCE, HOWARD F., ASHLAND, WIS. 1 day test.

Lady Pearl Masher 131416	E	227	July	686.0	4.71	32.31	5810.5	280.12

KANSAS STATE AGRICULTURAL COLLEGE, MANHATTAN, KANS.

Stars and Stripes Golden Cherry 127088	E	180	June	507.8	4.84	24.58		
		211	July	266.9	5.02	13.40	4860.1	237.27
Stars and Stripes Happiness 141654	G	150	July	892.1	4.26	38.00	5044.2	226.12

KAY, F. C., PUEBLO, COLO. 1 day test.

Interlochs Festa 172638	F	304	July	567.6	5.40	30.65	6657.8	372.72
Interlochs Flossie 184605	G	102	July	994.4	3.80	37.79	3576.5	130.86
Interlochs Rosetta 134735	A	92	July	1276.3	3.33	42.50	4015.1	147.89

KEAN, HAMILTON F., GREEN LANE FARM, ELIZABETH, N. J.

Lilly of Green Lane Farm 108455	B	350	July	918.6	4.94	45.38		
		365	Aug	390.5	5.10	19.92	12728.3	628.7

KNIGHT, WILLIAM W., BELMONT FARM, PERRYSBURG, OHIO.

Flora of Belmont 119540	C	122	July	1061.4	4.49	47.66	4732.6	199.98
Imp. Kitchener's Fairy of Langwater 110731	A	259	July	749.8	4.99	37.42	8807.6	415.29
Lady's First of Belmont 103506	B	208	July	1000.6	5.23	52.33	7274.8	378.86

KRUSE, SIMON, RADISSON FARM, ANOKA, MINN.

Bon Fille of Jean DuLuth 92657	A	153	July	887.1	4.82	42.76	4848.3	238.25
Dancing Girl of Edgemoor 92061	A	243	July	1075.1	4.92	52.89	9323.1	483.20
Favorite's Polly of Radisson 113372	C	135	July	826.5	4.33	35.79	3540.4	170.05
Golden Cremona 91118	A	153	July	1109.7	4.82	53.49	6148.8	304.64
Golden La Planque of Jean Du Luth 112098	C	300	July	824.9	4.78	39.43	9243.3	435.95
Maxim's Future Prospect of Dassel 139120	F	233	July	803.0	5.52	44.33	6182.9	319.43
Maxim's Sunlight of Dassel 136485	F	296	July	746.3	5.75	42.91	7371.7	417.46
Moonlight's Couleur 135792	G	332	July	462.0	5.85	27.03	6888.2	346.72
Radisson's Itchen Rose 138613	F	133	July	738.6	5.28	39.00	3362.8	173.76
Royalist's Girl of Radisson Farm 133682	F	83	July	1054.3	4.42	46.60	2821.3	126.41
Silver Star of Jean Du Luth 84246	A	254	July	1017.1	4.88	49.63	11446.7	589.36
Ultra Pearly 101496	A	153	July	903.5	4.07	36.77	5184.4	201.54

KUSER, A. R., FAIRCOURT FARM, BERNARDSVILLE, N. J.

Imp. Daisy of Faircourt 125934	A	158	July	1200.6	3.88	46.58	7638.0	299.57
Imp. Lily of La Godaine 175150	D	122	July	1180.3	4.11	48.51	4759.0	198.60
Princess of May Day 86155	A	297	July	972.2	4.42	42.97	11298.9	520.06

LAUGHLIN, CLIFTON, McLEAN, VA. 1 day test.

Miss Miriam of McLean 168517	F	365	July	434.0	5.31	23.05	8955.5	472.7
Starlight of McLean 117926	C	163	June	876.5	4.55	39.88		
		194	July	807.8	4.56	36.84	6768.0	311.05

LAWSON, VICTOR F., EST., LONE TREE FARM, GREEN LAKE, WIS.

Lone Tree Deanie 88051	A	234	July	698.2	4.79	33.44	6607.3	294.37
Lone Tree Harriet 115997	C	150	July	1028.9	4.37	44.96	5543.3	234.65

LEEDS, HENRY W., LOCUST GROVE FARM, WESTVILLE, N. J.

Autocrat's Mignonne 73328	A	361	July	438.5	6.08	26.66	8993.0	475.46
Imp. Beauty III. of La Donnellerie 104084	A	167	July	1001.5	4.39	43.97	6830.1	329.80
Glenwood's Mignonne of Locust Grove 120131	D	205	July	790.1	4.30	33.97	6410.1	290.48
Island's Busy Bee 2d's Daughter 72023	A	71	July	1454.8	5.09	74.05	3233.7	170.46
Pansy's Jewel 52920	A	286	July	524.2	4.94	25.90	7444.1	362.62

LEHMANN, ERNST E., LINDENHURST FARM, LAKE VILLA, ILL.

Alberta of Lindenhurst 131444	E	206	July	701.1	4.93	34.56	4744.1	238.13
Carrie of Riverside 68272	A	103	July	1418.3	3.22	45.67	4971.8	167.53
C-Car of Lindenhurst 148523	G	162	July	796.9	4.47	35.62	4648.8	219.98
Dairymaid of Midlothian 57204	A	196	July	1075.3	4.32	46.45	9206.8	423.53
Fifi of Lindenhurst 105368	A	113	July	1031.3	4.78	49.30	4064.3	194.06
Pansy Maid of City View 90944	A	170	July	1088.5	4.56	49.64	7261.3	336.96
Rilma's Mabel 75707	A	78	June	1139.8	4.48	51.06		
		109	July	1135.7	4.27	48.49	4417.7	195.13

LEINBACH, H. M., LONICERA FARMS, DOUGLASSVILLE, PA.

†Masher's Buttercup of Willow Brook 97139	A	131	July	842.5	4.80	40.44	4217.2	210.20
†Surprise of Fairdale 64446	A	131	July	813.1	3.18	25.86	4323.2	175.35
†Zelda of Fairdale 59987	A	131	July	629.0	5.83	36.67	4056.2	197.77

LEONARD, CLIFFORD M., MEADOWOOD FARM, LAKE FOREST, ILL.

Columbine of Jacobia 108665	B	203	July	696.5	3.99	27.79	7031.7	279.53
Columbine of The Hague 98186	A	122	July	1449.6	4.11	59.58	5988.7	243.63
Floridale Beda Maid 110819	B	212	July	677.0	5.09	34.46	6438.0	312.78
Foremost's Ann 146504	G	181	July	865.0	5.03	43.51	5826.4	292.01
Foremost's Mandy 146503	G	122	June	845.6	4.97	42.03		
		153	July	819.2	5.07	41.53	4356.0	205.44
Foremost Virginia 169587	F	181	July	1065.4	4.63	49.33	7293.9	329.45
Friquet's Rose of Four Pine 72962	A	153	July	1071.5	4.51	48.32	5888.8	258.01
Glen Queen's Annie 109433	B	203	July	1145.1	4.35	49.81	8570.3	379.89
Golden Lassie Lee 130736	D	334	July	489.4	4.73	23.15	8774.2	408.69
Golden Queen Lassie 110937	A	78	July	1268.1	4.86	61.63	3451.6	155.47
Hayes Bella of Four Pine 80706	A	286	July	1047.4	4.53	47.45	14054.6	618.77
Lucile of Four Pine 82210	A	168	July	924.9	4.50	41.62	5854.9	248.35
Natoma Cambria 2d 68420	A	286	July	630.7	4.75	29.96	9554.6	489.90
Rose of Coon Hollow 81198	A	334	July	898.2	5.07	45.54	11997.5	600.89
Imp. Roumania of the Brickfield 77342	A	153	July	979.5	4.59	44.96	5420.3	234.44
Westview Jeannette 114674	D	312	July	812.8	4.50	36.58	9917.8	446.52

LEWIS, HARRY W., CHESTERMONT FARM, WAYNE, PA.

Crackerjack's Etta of The Lewis Farms 115835	E	365	July	71.6	4.80	3.44	10584.2	465.2
Henriette of Calumet 71563	A	252	July	863.3	4.79	41.35	9557.4	484.79

Lillian Glenwood's Fair Lady 78406	A	230	July	1182.2	4.54	53.67	9259.8	390.26

LEWIS, MARION, TUSCARORA STOCK FARM, CAMERON MILLS, N. Y.

†Prince's Alice of Tuscarora 74160	A	122	July	1356.6	4.47	60.64	5950.3	259.93
Tuscarora Alice's Cora 117547	C	148	July	805.6	5.37	43.26	4333.5	227.88
†Tuscarora Alice's Erma 147619	G	209	July	874.5	5.55	48.53	6075.0	323.71
†Tuscarora King's Dolly D. 132565	D	103	July	813.7	4.69	38.16	2993.7	138.04
†Tuscarora Ledyard Beauty's Eva 139778	E	79	July	1112.0	4.51	50.15	2984.0	140.57
†Tuscarora Ledyard Blossom's Esther 167601	E	136	July	1192.7	5.25	62.62	5446.1	274.09
†Tuscarora Ledyard Blossom's Fawn 154534	G	92	July	617.4	5.45	33.65	2000.4	102.12
†Tuscarora Ledyard Red Rose's Dortha 122263	C	108	July	958.6	4.62	44.29	3835.5	177.13

LIEBER, WILLIAM A., MRS., BUTTONWOOD FARM, BRYN MAWR, PA.

Celia of Buttonwood 141958	G	99	July	1098.7	4.52	49.66	3684.1	164.10
Cyclop's Dairymaid of Buttonwood 146781	G	54	July	984.5	4.16	40.96	1774.0	73.96
Langwater Nora 115227	C	167	July	947.0	4.66	44.13	5737.1	260.71

LLOYD, F. G., EST., "THE MAPLES," BERNARDSVILLE, N. J.

Alyssum of Somerset 135661	F	303	July	574.7	6.22	35.75	7903.3	363.81

LOFLAND, JOHN S., "THE LOFLANDS," ROMNEY, IND. 1 day test.

Dividend's Sunflower of The Loflands 118626	C	21	May	717.5	4.90	35.16		
		51	June	1091.7	4.90	53.49		
		82	July	1096.0	4.79	52.50	2905.2	141.15
s. St. Austell Dividend 52300								
d. Imp. Sunflower of Crane Farm 106155 A. R. 12900								
Gipsy's Bonnie of The Loflands 130947	E	21	May	698.0	3.35	23.38		
		51	June	1064.2	3.35	35.65		
		82	July	1120.4	3.65	40.89	2882.6	99.92
s. Nancy's Gipsy Lad 77860								
d. Hambro's Lady Love of Crane Farm 96241 A. R. 12840								
Rosalie Tucker of The Loflands 138781	F	13	July	286.4	4.73	13.55		
s. Nancy's Gipsy Lad 77860								
d. Imp. Admiral's Rose 114395 A. R. 12838								

LOREE, L. F., BOWOOD FARM, WEST ORANGE, N. J.

Fern of Bowood 106200	B	212	July	1313.7	4.56	59.90	9908.5	477.32
Forget-me-not of Bowood 145099	G	116	July	984.0	5.39	53.04	3662.4	190.65
Golden Cross Edna of Linda Vista 91873	A	141	July	1504.3	4.07	61.23	7191.6	303.83
Golden Lassie of Bowood 141979	G	232	July	981.6	4.67	45.84	7672.5	338.30
*Jethro's Golden Cross 99900	A	31	July	1984.0	3.91	77.57		
s. Jethro's May King of Linda Vista 14591 A. R.								
d. Golden Cross Alice of Linda Vista 61379 A. R. 8322								
Snowball of Bowood 145098	G	141	July	1001.9	5.03	50.40	4700.4	236.60

LOVING, J. W., PUEBLO, COLO. 1 day test.

Elderon's Maid 61086	A	17	May	580.2	3.93	22.80		
		47	June	1159.1	3.93	45.55		
		78	July	1162.7	4.44	51.62	2902.0	119.97
s. Prince Lewison of Lake View 25512 A. R.								
d. Imp. Violet of the Gree III. 23659								
Springtime May 121952	C	13	May	440.5	4.66	20.53		
		43	June	1042.2	4.66	48.57		
		74	July	1002.3	4.80	48.11	2485.0	117.21
s. Lily's Cherub 50800								
d. Elite's Olive 94844								
Wyoma Girl 90213	A	365	June	219.3	4.43	9.71	10617.7	466.2

LOVING, J. W., MRS., PUEBLO, COLO. 1 day test.

Interlochs Venus 113281	B	18	May	989.3	3.63	35.91		
		48	June	1702.8	3.63	61.81		
		79	July	1649.1	3.32	54.75	4341.2	152.47
s. Richesse's Hero of Rocky Ford 42268								
d. Fancy Star's Chief Beauty 74366 A. R. 15553								
Mary of the Hills 138862	F	236	July	849.8	5.08	43.17	7295.9	358.99

LOWE, J. H., VIDA FARMS, KALAMAZOO, MICH.

Daisy of Longvue 128725	A	150	July	1105.8	4.20	46.44	5851.9	266.19
Daisy of Vida Farms 182629	E	122	July	859.5	4.10	35.24	3492.5	144.09
Dora of Gordondale 119486	C	131	July	1104.3	4.04	44.61	5130.1	223.97
St. Croix Elaine 116191	C	111	July	796.1	4.10	32.64	3186.9	132.29
Upaway's Delena 121345	A	224	July	757.8	4.75	36.00	6715.5	344.06

LUDEN, WM. H., MRS., RIVIERA FARM, READING, PA. 1 day test.

†Imp. Bluebelle of the Colimbot 115962	B	305	July	219.5	5.45	11.96	6857.6	352.8
Imp. Ivy of Chateau L'Etocq 115957	A	303	July	641.0	6.83	43.78	8397.5	422.91
†Imp. Lady White of the Raies 115945	C	305	July	327.2	5.47	17.90	6426.2	342.7
†Lily Rose of Fritzlyn 69931	A	269	July	986.6	5.21	51.40	10822.8	532.28
†Melanie 84372	A	273	July	822.6	4.42	36.36	8896.7	379.56

MACKAY, C. H., HARBOR HILL, ROSLYN, N. Y.

Catherine of Glenmore 88035	A	158	July	1228.7	4.32	53.08	6977.4	285.13
Model Nelly 178482	C	158	July	1014.1	4.64	47.05	5619.8	251.36
Primrose of Eastover 88479	A	58	July	1302.3	4.31	56.13	2530.4	106.11

MATTHYS, WALTER, SHANTITUCK FARM, BARRON, WIS.

Ellie Masher of Sunnyside 51151	A	194	July	1345.0	4.12	55.41	9225.7	391.93
Ellie's Goldie of Shantituck 111521	C	224	July	1112.5	4.71	52.40	9118.0	421.83
Mar's Redstar 169846	E	192	July	879.1	5.49	48.26	6055.6	327.67
Masher's Clara M. of Hein Farm 83068	A	178	July	1324.5	3.94	52.19	8821.2	347.86
†Verna Prize of Shantituck 116602	D	239	July	810.0	5.44	44.06	7615.1	382.67

MAURER, FRED, MARSHALLVILLE, OHIO.

Yellow Rose of Guernsey Hill 96139	A	135	July	1343.1	4.53	60.84	6148.3	286.91

MAXWELL, JOHN A., WAUBUN, MINN. 1 day test.

†Gold's Ladybug 125710	D	57	July	993.7	4.70	46.70	1773.1	87.85
†Governess Girl 98352	A	104	July	894.1	4.89	43.72	3430.8	171.85
†Governor's Yeksa of Meadowview 76278	A	104	July	1069.0	4.82	51.53	4182.2	207.88
†Yeksa's Gold Lassie 139557	E	86	July	1131.8	5.15	58.29	3300.3	164.90

McCALL, C. S., APPIN FARM, BENNETTSVILLE, S. C.

Agnes of Green Lodge 91206	A	297	July	772.1	4.89	37.76	10332.7	463.35
Appin's Faith 130272	F	334	July	676.7	5.38	36.41	8588.6	455.81
Appin's Hope 170456	G	334	July	444.2	5.37	23.85	7100.8	337.92
Appin's Lady 137289	G	351	June	153.6	4.94	7.59		
				189.2	4.77	9.02		
		365	July	293.9	4.77	14.02	8695.7	424.4
Appin's Lady Williams 178387	G	92	July	772.3	5.29	40.85	2375.8	117.60
Carteret of Goldseeker 74945	A	142	June	1127.2	3.97	44.75		
		173	July	1147.0	4.20	48.17	7827.3	317.34

Dairymaid's Queen of Appin 178386	G	69	July	817.3	4.49	36.70	1866.3	86.21
Dorcas Gathergold of Brookside 102448	A	106	June	1174.4	4.27	50.15		
		137	July	1161.2	4.71	54.69	5720.7	250.42
Glen Gable Lady Williams 78541	A	332	July	843.7	5.63	47.50	10840.8	606.78
Little Fern of Appin 116723	C	166	July	1321.1	4.50	59.45	8099.6	370.12
Lorna of Green Lodge 91205	A	225	July	987.5	4.75	46.91	8354.4	405.51

McCORMICK, CYRUS H. & WADDELL, JOHN L., DEERFIELD, ILL.

Margaret of Ore Hill 157377	G	100	July	844.9	5.25	44.36	2855.8	139.66
Sun Shine of Ore Hill 130042	F	229	July	779.6	5.75	44.83	6165.0	331.35

McKERROW, GEORGE & SONS CO., McKERROW FARM, PEWAUKEE, WIS.
1 day test.

Aggie Queen of Rock 50058	A	230	July	950.2	4.50	42.76	8639.6	391.59
Imp. Governor of Myrtle Place II.'s Desireta 73741	A	230	July	991.6	5.70	56.52	10469.6	477.42

McLEAN, GEORGE P., HOLLY FARM, SIMSBURY, CONN.

Emblem's Delight of Holly Farm 145124	G	181	July	1000.0	4.77	47.70	6229.2	281.04
Emblem's Honeysuckle of Holly Farm 129935	F	324	June	783.5	5.51	43.17		
		355	July	795.4	5.56	44.22	10170.2	536.29
Mixter Caroline 101646	A	297	June	864.8	6.10	52.75		
		328	July	818.0	6.06	49.57	11217.6	636.68
Moorland Amiable Madeleine 169553	F	333	July	914.4	5.64	51.57	12334.5	624.80
Moorland Amiable Rose 136879	B	306	July	816.2	5.22	42.61	9482.3	494.19
Prospect's Pledge 100052	A	80	July	1290.8	4.36	56.28	3402.8	142.87
Westview Minerva 160705	E	21	May	927.3	4.21	39.04		
		51	June	1233.3	4.21	51.92		
		82	July	1147.7	4.73	54.29	3308.3	145.25

s. Langwater Ultimas 39637 A. R.
d. Diana of New Castle 51328 A. R. 13351

MENZIES, ORVILLE, IRA, N. Y. 1 day test.

Bob Rilma's Lysander Girl 98049	A	179	July	897.3	5.59	50.16	6000.0	341.86
Proud Don's Rose Bud 140549	G	273	July	886.4	5.48	48.57	8718.1	445.25

MICHIGAN AGRICULTURAL COLLEGE, EAST LANSING, MICH.

Michigan Rexina 133180	F	287	July	722.0	4.68	33.79	8926.5	411.83

MILLER, B. D., HOMESTEAD FARMS, HONESDALE, PA.

Africander's Deodora 138557	E	52	July	1185.2	4.19	49.66	2017.4	79.70
Cherub's Figtree of Iowanola 137153	F	71	July	935.2	4.90	45.82	2140.9	107.01
Lady Dawn of Rockingham 121061	D	334	July	587.9	5.03	29.57	7711.8	418.19
Woodside Christine 131323	B	227	July	982.4	5.03	49.41	8549.1	425.99
Woodside Lilydale 122246	B	191	July	1059.7	4.81	50.97	7800.5	392.92

MILLER, FRED, CORNER VIEW FARM, MILLERSBURG, OHIO. 1 day test.

Corner View Itchen 163057	F	170	July	854.1	5.24	44.75	4992.9	273.36
Double Daisy of Corner View 182590	F	144	July	947.5	3.91	37.05	4429.8	194.19
Lilly of Wooster 79663	A	158	July	1329.6	4.22	56.11	7653.8	348.75

MILLER, I. G., FARAWAY FARM, SOUTH ROYALTON, VT. 1 day test.

General Bay's Butter Queen of Faraway 89831	A	360	July	541.9	4.33	23.46	9015.9	402.68
Golden Pauline of Faraway 143143	G	158	July	714.7	4.46	31.88	4189.5	177.31
Ledyard Bay 2d's Pauline 53138	A	279	July	684.1	5.20	35.57	8140.5	389.33
Narcisse 2d 106479	B	89	July	988.8	4.25	42.02	2907.5	120.86
Queen of the Bays 143142	G	188	July	715.9	4.38	31.36	4965.2	209.03
Rutila's Madora of Faraway 103077	A	82	July	774.4	5.31	41.12	2243.2	102.51
Rutila's Narcisse of Faraway 97580	A	344	July	328.4	5.82	19.11	10093.0	476.48
Victor's Pauline of Faraway 91140	A	130	July	1093.9	4.16	45.51	4745.4	209.56

MILLER, JOSEPH WALTER, PROVINCE LINE FARM, PRINCETON, N. J.
1 day test.

Coventry May Bell 112257	C	225	June	671.9	4.99	33.53		
		256	July	635.6	5.05	32.10	7499.6	364.95
Grassland Youdena 118900	B	313	June	840.2	4.81	40.41		
		344	July	831.7	4.23	35.18	10328.6	450.20
Grassland Youwardem 118956	A	240	June	832.3	3.90	32.46		
		271	July	727.8	3.92	28.53	8304.5	341.92
Grassland Zoe 118901	A	6	May	224.6	4.26	9.57		
		36	June	1201.4	5.34	64.15		
		67	July	1117.6	3.73	41.69	2543.6	115.41

s. Eva's Sequel 21588 A. R.
d. Zoetta of Grasslands 19028 A. R. 895

Honor of Holly 129240	E	265	June	805.5	4.19	33.75		
		296	July	717.0	4.28	30.69	9700.0	385.57

MILLER, MINNIE W., THOUSAND SPRINGS FARM, WENDELL, IDAHO.

Anita of Thousand Springs 144790	G	205	July	1009.3	4.29	43.30	6710.8	284.10
Brookmead's Apple Blossom 117150	D	351	July	59.1	6.15	3.63		
				703.0	5.11	35.92	9232.4	519.14
Lady Jebb's Peaceful Mistress 113097	C	261	July	1010.4	5.88	59.41	9901.2	582.60
Martha of Thousand Springs 159971	G	212	July	1012.0	4.84	48.98	7469.1	343.71
Imp. Scott's Lorna 123331	A	73	July	1050.4	4.22	44.33	2728.9	121.03

MINNESOTA, UNIVERSITY OF., GRAND RAPIDS, MINN.

Comma's Dimple of Lakeside 108715	B	118	July	1313.2	4.33	56.86	5539.8	256.27

MINNESOTA, UNIVERSITY OF, ST. PAUL, MINN.

Mignot's Beauty of Lakeside 69312	A	207	July	521.2	3.90	20.33	5822.4	245.43
Mignot's Twilight of Lakeside 84988	A	260	July	1062.1	4.65	49.39	11307.2	495.38

MIXTER, SAMUEL J., MIXTER FARM, HARDWICK, MASS.

Mixter Golden Feather 151354	G	22	May	906.3	4.15	37.61		

s. Langwater Mixter 69371
d. Yeoman's Mixter Papoose 106007 A. R. 14375

MONRO, G. H., SYLVANIA, PA. 1 day test.

†Bessie of Chestnut Grove Farm 94909	A	98	July	1464.6	4.30	62.98	4991.5	203.91
†Midgetta 107991	A	135	July	1327.1	4.17	55.34	6421.2	300.18
†Morningside Maywing 107994	A	135	July	1023.0	4.66	47.67	5043.7	226.50

MOON, WM. H., COMPANY, THE, "BOULDER WOOD," MORRISVILLE, PA.

Bessie's Lady 123736	D	243	July	574.5	5.14	29.53	6548.3	321.20
†Glenwood's Blossom of Warriston 122465	E	305	May	306.7	5.71	17.51	6732.1	353.6
Louise of Kynlyn 135683	A	108	July	919.6	4.05	37.24	3686.8	149.57
May Queen of Kynlyn 135684	F	150	July	757.7	5.26	39.86	3780.7	193.83
Minerva of Peaceful Vista 98399	A	133	June	982.0	4.95	48.61		
		164	July	941.6	5.13	48.30	6028.1	296.72
Nancy of Grass Mere Farm 141818	F	139	July	913.9	4.68	42.77	4504.6	201.80

Rosalee of Todd's Manor 112289	C	143	July	806.7	4.26	34.37	4700.3	194.69
Sequel's Virginia of Grass Mere 148962	G	113	July	838.0	4.61	38.63	3348.0	152.82
Sunnybrook Easter Lily 119142	C	29	July	1060.7	4.13	43.81		
s. Sunnybrook Benefactor 52242 A. R.								
d. Noble of France's Auricula 61725								
Sunnybrook Vinca 115092	C	233	July	758.2	4.50	34.12	6878.6	307.10
†Merry-Maid of Grass Mere Guernsey Farm 113076	C	305	May	396.8	5.92	23.49	8981.7	438.2

MOORE, E. A., MOORLAND FARM, KENSINGTON, CONN.

Eunice May 95698	A	293	July	948.4	4.18	39.64	11308.0	481.35
Moorland Amiable Aldwyth 164724	E	138	July	1593.1	3.69	58.79	7436.8	287.01
Moorland Amiable Pride 128992	A	138	July	1407.0	4.17	58.67	6401.8	259.84
Moorland Blue Bell 178383	F	190	July	923.3	4.51	41.64	5992.3	263.65
Omega Margaret 81088	A	360	June	985.8	4.65	45.84	14060.0	589.23
Wedgemere Patricia 128602	E	208	July	1126.6	4.70	52.95	8149.7	375.20

MORGAN, J. P., "DOSORIS," GLEN COVE, N. Y.

Carnation of Kiluna Farm 103840	A	175	July	1102.8	4.60	50.73	7026.6	293.76
Primula of Kiluna Farm 124679	D	253	July	918.7	5.28	48.51	9644.0	496.62

MORRIS, EFFINGHAM B., BOLTON FARM, BRISTOL, PA.

Belle's Pride of Greencastle 80852	A	263	July	703.5	5.31	37.36	8451.6	451.63
Consider of Fritzlyn 49871	A	150	June	985.7	3.97	39.13		
		181	July	1052.7	4.67	49.16	6818.3	283.16
Ora's Frederica's Maid of Springbrook 142448	A	324	July	945.5	5.33	50.40	11453.9	593.55

MUNRO, THOMAS H., "MUNROHOLM," CAMILLUS, N. Y. 1 day test.

†Beatrice Cherub of Munroholm 147412	G	83	July	784.6	4.60	36.09	2324.1	117.80
Cherry of Munroholm 148337	G	153	July	666.6	5.12	34.13	3743.2	196.80
Edytha of Munroholm 144838	G	145	July	758.1	5.06	38.36	3957.9	213.71
Laddie's Cherry 113529	B	150	July	1027.8	4.90	50.36	5888.4	304.23
Sam's Fanny of Munroholm 144837	F	61	July	713.0	4.95	35.29	1461.6	73.09
†Sam's Queen of Munroholm 116746	B	92	July	842.1	4.80	40.42	3041.4	163.18
Ultra's Helen of Wildcrest 147273	G	153	July	767.7	5.11	39.23	4210.2	210.56

MYERS, C. FAYE, KNOLLY-NOOK FARM, GRAND BLANC, MICH. 1 day test.

†Imp. Blanchette of Courtil du Ray 148138	G	305	July	382.2	5.95	22.74	6565.7	318.6

MYERS, P. S., & SON, GRAND BLANC, MICH. 1 day test.

†Juanita of Bon Ayre 115059	C	254	July	764.2	5.65	43.18	7454.4	374.50
Knolly-nook's Pride 141304	G	284	July	403.5	6.53	26.35	6497.3	336.15
†Knolly-nook's Prima-Donna 118376	D	252	July	609.1	4.86	29.60	7794.2	402.98
†Margarette of Bon Ayre 116755	C	262	July	815.8	5.90	48.13	8283.0	401.30

NEBRASKA, UNIVERSITY OF, LINCOLN, NEBR.

Cavalier's Elm Tree Duchess 114714	B	127	July	597.2	5.29	31.59	3472.4	175.50
Varsity May King Helda 88431	A	99	Apr	749.9	5.37	40.27		
		130	May	727.2	5.65	41.09		
		160	June	639.1	5.43	34.70		
		191	July	502.6	5.55	27.89	4698.9	258.54
Warrior's Duchess of U. Neb. 147028	G	112	July	480.2	5.01	24.06	2128.4	109.74

NEW JERSEY AGRICULTURAL COLLEGE, NEW BRUNSWICK, N. J.

Golden Reality of Appletrees 136619	F	128	July	842.3	4.58	38.58	4039.9	185.50
Royal Reality of Appletrees 136618	F	92	July	790.2	4.75	37.57	2512.0	119.95

NISSLEY, S. R., BROOKDALE FARM, MANHEIM, PA. 1 day test.

Brookdale Beatrice 95933	A	122	July	950.2	4.38	41.62	4323.4	187.64
Brookdale Bettie 105672	A	171	July	1333.4	4.87	64.94	8338.1	379.82
Brookdale Charlotte 139038	F	161	July	840.2	6.10	51.25	4868.1	248.55
Brookdale Clover 109389	A	130	July	1457.2	4.11	59.89	6691.4	251.16
*Brookdale Starlight 105671	A	26	May	1096.2	3.27	35.85		
		56	June	1429.3	3.55	50.74		
		87	July	1256.4	3.71	46.61	3781.9	133.20
s. Glenwood's Buttercup's King of Brookdale 47440 A. R.								
d. Prince's Lady 63860 A. R. 5301								
Brookdale Sunday 107270	B	179	July	1119.5	4.08	45.68	7284.0	310.09
Imp. Golden Queen III. of Ashburton 163586	A	147	July	1320.7	4.36	57.58	6800.5	255.58

NORFOLK COUNTY AGRICULTURAL SCHOOL, WALPOLE, MASS.

*Pollyanna of Guernsey Farm 125341	D	239	June	729.3	5.26	38.36		
		270	July	686.3	5.70	39.12	8360.3	420.94

OGLEBAY, E. W., WADDINGTON FARM, WHEELING, W. VA.

Aggie of High Rock 3d 99406	A	72	July	1454.3	4.47	65.01	3397.4	144.49
Fair Maid of Waddington 124447	E	144	July	852.2	4.80	40.91	4109.1	188.27
Glen Gable Columbine 160691	F	153	July	799.2	4.63	37.00	4241.1	202.16
Glen Gable Luella 155367	G	200	July	854.8	4.49	38.38	6020.6	255.42
*Milford of Bethany 65962	A	31	July	1403.6	4.17	58.53		
s. Windflower 3d's Marshall 25286 A. R.								
d. Milford of Waddington 22787 A. R. 2554								
Raider's Luxury of Waddington 132484	F	324	June	827.4	5.40	44.68		
		355	July	861.9	5.49	47.32	10729.4	550.91
Raider's Milford of Waddington 134699	F	282	June	968.0	5.49	53.14		
		313	July	1013.3	5.23	53.00	10259.4	548.86
Rosetta's Gladys of Waddington 142645	F	61	July	1073.2	4.14	44.43	2146.3	81.24
Virginia's Lass 113290	D	346	July	585.6	5.03	29.46	10830.0	537.69
Waddington Mildred 104813	C	355	July	839.3	4.79	40.20	12197.8	569.83
Windflower Rose of Waddington 96361	A	153	July	815.7	4.57	37.28	4709.7	198.37

OKLAHOMA AGRICULTURAL & MECHANICAL COLLEGE, STILLWATER, OKLA.

Noble Regent's Beauty 114076	B	99	July	1141.1	3.84	43.82	3911.2	137.18

ORMSTON, W. S., MEADOW-GOLD GUERNSEY FARM, ST. JOHNS, MICH. 1 day test.

Meadow-Gold Maude 134391	F	127	July	1075.8	4.43	47.66	5641.2	214.96

ORMSTON, W. S. & SON, MEADOW-GOLD GUERNSEY FARM, ST. JOHNS, MICH. 1 day test.

Meadow-Gold Pet 109822	B	68	July	1166.3	4.47	52.13	2600.7	110.22
Pansy's Dolly of Pleasant View 96088	A	159	July	1065.9	4.14	44.13	6305.5	260.35

ORMSTON, W. S., & SONS, MEADOW-GOLD GUERNSEY FARM, ST. JOHNS, MICH. 1 day test.

Meadow-Gold Opal 118348	A	94	July	1214.7	4.41	53.57	4083.3	186.39

OSBORNE, FLORENCE, OSBORNE FARMS, CANTON, N. C.

Barbara Haywood 167346	G	365	July	381.1	5.67	21.61	7624.6	401.6
Steed's Beauty 151377	G	203	July	804.4	4.78	38.45	6323.3	273.63

OSBORNE, H. ARTHUR, OSBORNE FARMS, CANTON, N. C.

Emma of Garden Creek 140609	G	334	July	591.2	5.02	29.68	7684.5	363.29
Mollie of Garden Creek 167345	E	114	July	1112.6	4.70	52.29	4663.7	193.17
Morning Glory of Paramount 135039	G	326	July	472.9	5.57	26.34	7201.4	363.53
Paramount Golden Star 136933	G	356	July	520.6	4.97	25.87	7840.1	383.69

OSBORNE, M. LOUISA, OSBORNE FARMS, CANTON, N. C.

King's Itchen Princess 150139	G	61	July	853.6	4.73	40.38	1782.0	77.05
O'Dear of Garden Creek 127659	E	324	July	502.3	6.51	32.70	7668.4	418.73

PAGE, L. A. & SONS, "MINNEWASHTA MAPLES", EXCELSIOR, MINN.

Cherub's Pretty Patience 144564	G	284	July	730.0	5.10	37.23	7695.9	377.20
Jean of Minnewashta 153203	G	290	July	619.0	5.90	36.52	7050.7	380.69
Pergue's Lady Fawn 101413	A	172	July	1127.2	4.62	52.08	7050.0	298.07

PALMER, DONALD B., MRS., MINNEAPOLIS, MINN.

*Luella of Oakley 74975	A	197	July	602.3	5.85	35.23	4970.8	272.50

PARKER, W. P., EDGEMERE FARM, MORAVIA, N. Y.

Miss Sark of Edgewater 49207	A	331	July	813.4	5.08	41.32	10646.1	578.89

PAYSON, HERBERT, THORNHURST FARM, PORTLAND, MAINE.

Sitting Bull's Pearl 110345	B	226	July	815.5	5.00	40.78	7656.8	381.82

PENNEY, J. C., EMMADINE FARM, HOPEWELL JUNCTION, N. Y.

Aggie's Pride of High Rock 140985	G	360	July	1011.6	5.31	53.72	14899.6	760.00
Brookmead's Mermaid 149647	G	170	July	742.0	5.19	38.51	5590.0	262.53
Cosquay Jean 140802	G	320	July	727.7	5.75	41.84	8573.1	474.62
Elnora Vesta's Queen 147325	G	136	July	1081.7	4.66	50.41	5186.8	249.50
Florham Bonny Rose 113558	B	69	July	1239.5	3.57	44.25	2874.9	119.31
Foremost Belle 139452	G	238	July	784.9	4.71	36.97	6782.8	302.02
Foremost Dibby 141996	F	196	July	782.3	4.84	37.86	5888.8	266.70
Foremost Fanny 131667	E	68	June	959.1	4.73	45.37		
		99	July	814.3	5.34	43.48	2889.8	143.11
Foremost Fashion 127978	F	304	July	592.5	6.74	39.93	7032.3	431.95
Foremost Lustre 141995	G	313	July	646.8	6.20	40.10	6913.1	424.88
Foremost Mary 127979	F	257	July	862.9	5.42	46.77	8677.9	437.63
Foremost's Molly 137005	G	331	July	659.3	6.01	39.62	8028.5	450.10
Foremost's Royal Anne 143691	G	115	July	812.3	4.28	34.77	3841.5	150.98
Gerar Uncle Jim's Beauty of Model Farm 143446	E	14	June	426.4	4.50	19.19		
		45	July	949.9	4.28	40.66	1376.3	59.85
s. Gerar Uncle Jim 60837								
d. Mayflower's Fawn Face 92475 A. R. 13794								
Glen Gable Necia 89995	A	150	July	1276.8	4.26	54.39	7589.3	336.58
Jethro's Butter Girl's Bess 81721	A	228	July	910.4	5.38	48.98	8237.4	416.93
Luxerin Blossom 135770	F	187	July	980.4	4.71	46.18	6934.0	330.08
Lynbrook Royal's Mona 141845	F	365	July	553.7	5.50	30.45	10231.0	508.3
May King's Beauty Hope 121590	E	360	July	561.9	5.99	33.66	9053.4	535.37
Mixter Farm Wonder 151348	F	98	June	1005.3	4.31	43.33		
		129	July	1049.2	4.76	49.94	4881.4	210.85
Mixter Golden Faith 151345	F	185	June	696.5	5.67	39.49		
		216	July	750.4	5.02	37.67	5865.2	297.52
Mixter May Princess 124204	C	194	July	1121.6	4.85	54.40	8919.9	416.59
Prim of High Rock 136755	G	313	July	945.7	4.89	46.24	11337.0	538.76

PENNSYLVANIA STATE COLLEGE, THE, STATE COLLEGE, PA.

Dimple Dolly's Queen 112940	B	226	July	1307.5	4.31	56.35	11166.6	453.57

PERSON, E. S., PERSON STOCK FARM, MINOT, N. DAK.

Auricle of Minot 120292	D	365	Aug	148.2	5.54	8.21	9893.3	530.3

PFEIL, HARRY G., OVERLOOK FARMS, BAKERSTOWN, PA.

Donnington's Betty of Overlook 137358	E	87	July	1297.6	4.93	63.97	3694.2	172.61
Masher's Governess of Lincoln Way 87218	A	122	July	1403.7	4.95	69.48	5761.2	273.65
Pansy Blossom of Pinecreek 110447	B	122	July	1230.3	4.08	50.20	4861.3	198.88
Pencoyd's May Rose Count's Nettie 139548	E	70	June	1301.9	4.41	57.41		
		101	July	1251.2	4.57	57.18	4342.6	191.90

PHILLIPS, M. T., MAPLE SHADE FARM, POMEROY, PA.

Avis Post 41125	A	102	July	1130.8	3.73	42.18	4146.2	151.82
Babe of Twin Pine 98667	A	8	May	309.5	3.95	12.23		
		38	June	1306.4	3.95	51.60		
		69	July	1272.1	4.04	51.39	2888.0	115.22
s. Imp. Sequel's Financier of Mara Alva 46569								
d. Fleurie Mare of Mara Alva 77188								
Beauty's Pansy 123347	D	153	July	917.6	4.21	38.63	5309.3	216.18
Billy's France of Blowmedown 101318	A	332	July	695.0	5.52	38.36	9789.0	501.81
Jess of Spring Brook Farm 69420	A	165	July	927.7	4.27	39.61	6191.7	243.44
Woodside Pansy 144255	E	168	July	911.5	4.73	43.11	5723.2	253.71

PRENTICE, E. PARMALEE, MOUNT HOPE FARM, WILLIAMSTOWN, MASS.

Doris of Wilmington 142309	G	68	July	914.3	4.59	41.97	1931.1	87.62
†Imp. Fanny of Langwater 2d 110739	A	301	July	108.6	5.59	6.07	6653.6	310.0
Hiera of Wilmington 142304	G	173	July	924.1	5.06	46.76	5648.5	292.13
Lady Gree of Wilmington 142303	G	167	July	937.9	4.30	40.33	5581.2	235.14
†Langwater Elegy 117251	D	305	July	219.5	5.02	11.02	9884.1	484.9
Morna of Wilmington 142306	G	122	July	807.8	4.71	38.05	3441.5	165.19
Mount Hope Mabel 134994	G	233	June	845.7	6.56	55.48		
		264	July	813.3	5.29	43.02	7745.6	417.93
Mount Hope Mischief 133174	G	280	July	649.8	5.03	32.68	7000.7	325.99
Venus of Wilmington 142305	F	90	July	760.2	4.48	34.06	2341.5	103.95

PRICE, E. F., KNOLLWOOD FARM, PORT CHESTER, N. Y.

Hazel Dairymaid of Knollwood 108022	A	67	July	1487.3	4.48	66.63	3253.4	150.02
Knollwood Ruby 141437	G	143	May	835.5	5.77	48.21		
		173	June	875.7	5.86	51.32		
		204	July	819.2	5.78	47.35	5990.4	330.08
Knollwood Ultra Ruth 144995	G	61	July	1299.7	4.44	57.71	2483.3	112.87
Knollwood Zinnia 144997	G	61	July	808.6	4.82	38.97	1641.0	79.17
Langwater Sailor Girl 128745	G	328	June	888.4	5.12	45.49		
		359	July	879.1	5.05	44.39	10965.2	547.86
Meadowsweet of Knollwood 100305	A	78	July	1360.0	5.10	69.36	3394.8	168.36
Westview Prosperity 101868	A	279	July	998.2	5.90	58.89	10498.7	593.20

PYNE, PERCY R., UPTON PYNE FARM, BERNARDSVILLE, N. J.

Amaranth of Upton Pyne 150163	G	134	July	865.5	4.76	41.20	3859.0	178.27

RANSOM, W. G., RANSOM FARM, HOMEWOOD, KANS.

Beva Ford's Lassie 146273	G	243	July	709.4	4.77	33.84	5787.0	289.78
Daisy's Thelma of Ransom Farm 147676	G	172	July	888.0	4.51	40.05	5148.5	227.47
Jessie of Ransom Farm 88694	A	60	July	1365.6	4.07	55.58	2759.5	117.19
Mabella of Ransom Farm 113891	C	179	July	1058.6	4.77	50.50	6835.5	343.94
Victor's Eva of Alvadean 129469	F	365	July	131.4	5.72	7.52	10258.5	455.2

RAUB, RAYMOND L., RAJES FARMS, PHILLIPSBURG, N. J.

Dairymaid's Barbara 84373	A	365	June	405.5	4.23	17.15	7009.4	316.5
Miami's Maiden Lady 128649	D	37	June	1089.2	3.94	42.91		
		68	July	1073.6	4.12	44.23	2389.6	95.89
Thalia Graff of Rajes Farm 180841	F	91	June	619.0	3.90	24.14		
		122	July	622.3	4.27	26.57	2696.5	106.19

RAWLINGS, WILLIAM, FERN CREST GUERNSEY FARM, SANDERSVILLE, GA.
1 day test

Fern Crest Primrose 152903	G	251	July	673.8	5.31	35.78	6465.5	337.20
Glenburnie Girl of Indian Bridge 91579	A	357	July	933.2	4.90	45.73	15384.0	713.23
Itchen's Pallotta 126985	E	95	July	1094.7	4.63	50.68	3531.2	162.07
Jane Rilma 135349	F	304	July	837.9	4.73	39.63	10251.2	506.41
Millwood May 83810	A	268	July	850.4	4.50	38.27	9181.0	395.00
Mistress Pallotta 126980	E	304	July	945.7	5.50	52.01	10270.6	556.04
Proud Princess 113690	B	264	July	945.8	5.93	56.09	9902.6	460.63
Worleska 2d 126981	D	14	June	543.9	3.63	19.74		
		45	July	1309.4	3.63	47.53	1853.3	67.27

s. Gold Raiser 2d 60484
d. Worleska 70572

REA, HENRY R., MRS., FARMHILL DAIRY, SEWICKLEY, PA.

Imp. Betty of Farmhill 132218	C	204	July	799.9	4.90	39.20	6436.6	306.46
Imp. Taylor's Blanch II. 115003	A	218	July	1230.2	4.41	54.25	9815.8	446.83

RICE & CHISHOLM, SHADYSIDE STOCK FARM, HARMONSBURG, PA. 1 day test.

Shadyside Try Me 144789	E	365	July	212.5	4.12	8.76	11958.0	515.7

RICE, F. B., FOX RUN FARM, PETERBORO, N. H.

May Queen of Fox Run 112387	C	217	July	844.8	4.46	37.68	7357.0	308.78
Monogirl of Riverdale 115490	B	237	July	853.0	5.29	45.12	8593.7	483.41

RICE, WILLIAM T., RICELAND FARM, MERIDEN, CONN.

Falcon's Delight 89281	A	351	July	744.0	5.57	41.44	10436.3	563.83
Falcon's Ella 93988	A	229	July	919.5	4.80	44.14	8500.4	390.44
Pretty of Charter Oak 114141	D	337	July	159.8	5.95	9.51	9123.6	452.5
Riceland's Ultra Dunn 138773	F	229	July	753.9	6.60	49.76	6817.4	393.12

RIDDLE, JOHN WALLACE, MRS., HILL STEAD FARM, FARMINGTON, CONN.

Ada's Charity of Hill Stead 114352	B	327	July	630.3	4.79	30.19	10359.5	494.74
Anesthesia Faith of Hill Stead 114354	B	259	June	1142.5	5.79	66.15		
				360.6	6.58	23.73		
		290	July	1433.8	5.73	82.16	16476.7	917.64
Aphasia Faith of Hill Stead 114356	B	162	July	1459.2	4.85	70.77	8619.2	422.51
Bertha of Hill Stead 91045	A	234	July	1036.2	5.53	57.30	9765.9	510.30
Elsie Hope of Hill Stead 114350	A	256	July	1030.0	4.86	50.06	11082.5	542.05
Piety of Hill Stead 142283	G	129	July	1055.4	4.62	48.76	4743.5	225.13
Stella of Hill Stead 91046	A	98	July	1640.7	4.63	75.96	5613.1	240.45

RIEGER, ELIZABETH F., MRS. WILLOW CREEK FARM, PENLLYN, PA.

Princess Tulip of Willow Creek 127758	E	243	July	690.3	5.28	36.45	6222.1	313.84
Westbrook Itchen Rose 104457	A	92	July	1175.9	4.06	47.74	3687.3	150.63
Willow Creek's Rosey 110582	C	334	July	764.1	4.50	34.38	9936.0	430.34
Willow Creek's Starlight 123292	E	266	July	968.0	4.34	42.01	8848.2	380.64

RIFORD, L. S., GREYSTONE FARM, AUBURN, N. Y.

*Jennie's Rose of Suburban Farm 116074	B	20	June	808.5	4.47	36.14		
		51	July	1478.5	4.47	66.09	2287.0	102.23

s. King's Vanguard 22719 A. R.
d. Jennie of Wasteland 56784

Onondaga Rose Mar 69027	A	132	June	1035.6	4.61	47.74		
		163	July	976.0	4.64	45.29	6127.8	278.55

RIFORD, L. S., & ROBERTSON, W. J., GREYSTONE FARM, AUBURN, N. Y.

Glorious Betsy 97065	A	169	July	915.5	4.91	44.95		
		200	July	875.6	5.29	46.32	7165.3	387.69
Laddie's Fairy 105107	A	82	July	1593.1	4.11	65.48	4212.0	187.28
Laddie's Queen of Sunny Hillside Farm 104905	A	136	July	1182.4	4.57	54.04	5769.1	266.69

ROBERTS, T. W. & I. W., PENCOYD FARM, BALA, PA.

Pencoyd Cavalierra 137855	G	273	July	803.8	5.40	43.41	7924.9	425.63
Pencoyd Cheri 118255	D	135	July	1176.1	4.17	49.05	5704.8	227.48

ROBINSON, ALEX D., SILVER LAKE FARMS, WILLOW GROVE, PA.

Woodside Rondibosch 164762	G	334	July	728.9	4.45	32.44	8655.2	372.46

ROESLER, WALTER, PINE LANE FARM, GREAT BARRINGTON, MASS.

Berkshire's Zayma 92220	A	2	June	58.1	4.08	2.37		
		33	July	1077.4	4.08	43.96	1135.5	46.33

s. Berkshire Demonstrator 49706
d. Stockbridge Zayma 45715

Charma's Charm of the Elms 140615	G	166	May	641.4	5.67	36.37		
		196	June	643.7	5.21	33.54		
		227	July	654.7	5.29	34.63	5341.8	280.48
Golden Maid of the Elms 131518	E	153	June	1140.5	4.59	52.35		
		184	July	1117.2	4.12	46.03	6913.0	296.48
King's Jewel of Harbor Hill 108901	C	209	June	951.7	4.65	44.25		
		240	July	941.7	4.60	43.32	7834.7	374.16
Imp. Lady Bessie of la Croute 52546	A	67	June	1288.3	4.12	53.08		
		98	July	1303.5	4.25	55.40	4114.8	178.99
Pine Lane Frances 134710	F	183	June	964.8	4.40	42.45		
		214	July	1026.8	4.28	43.95	7465.0	316.05
Pine Lane Trinket 140971	G	12	June	331.8	4.11	13.64		
		43	July	905.8	4.11	37.23	1237.6	50.87

s. Welcome Galore 78848
d. King's Jewel of Harbor Hill 108901

Zayla of The Elms 134540	F	139	June	1015.1	4.58	46.49		
		170	July	1054.3	4.42	46.60	5967.3	247.03

ROOT, S. N., WOODSIDE STOCK FARMS, LANDISVILLE, PA.

Genevieve of Woodside Farms 76784	A	181	July	1330.4	5.13	68.25	8676.6	438.76
Jane of Woodside Farms 84981	A	177	July	1529.7	4.46	68.22	9242.3	446.88
Woodside Hazel 98327	A	113	July	1487.7	4.13	61.44	5536.7	227.19
Woodside Lady 141571	G	280	July	540.7	6.02	32.55	6037.5	336.01
Woodside Queen 136455	C	341	July	559.3	5.93	33.17	9615.3	507.04
Woodside September Morn 163899	G	315	July	679.4	4.91	33.36	7532.9	376.65
Woodside Ultra Jane 163904	G	92	July	1120.0	4.48	50.18	3397.2	143.81

RUSSELL, JAMES E., GLENBURNIE FARM, TRENTON, N. J. 1 day test.

Haddon's Lady Carroll 146515	G	232	June	851.3	5.71	48.61		
		263	July	860.5	5.83	50.17	7959.5	446.65

RYAN, THOMAS F., OAK RIDGE FARM, OAK RIDGE, VA.

Maggie of Oak Ridge 45110	A	333	July	475.9	6.06	28.84	6547.8	366.43
Oak Ridge Columbus's Dora 119610	C	105	June	563.7	6.56	36.98		
		136	July	543.2	5.96	32.37	2875.5	172.12
Oak Ridge Columbus's Emma 90180	A	122	July	761.1	5.12	38.97	3528.3	181.88
Oak Ridge Columbus's Maggie 98596	A	90	July	673.0	5.55	37.35	2327.6	121.25
Oak Ridge Effie's Columbia 123857	E	365	July	67.3	8.77	5.90	3924.2	327.2
Oak Ridge Fairy's Columbine 138178	G	334	July	624.3	5.22	32.59	7285.4	386.45
Oak Ridge Maggie's Columbine 123859	D	16	June	349.0	5.01	17.48		
		47	July	682.5	5.01	34.19	1031.5	51.67

s. Fairy's Columbus of Oak Ridge 42291 A. R.
d. Oak Ridge Columbus's Maggie 98596 A. R. 12362

ST. AMANT, GEORGE W., ATAMANNSIT FARM, EAST FALMOUTH, MASS.

Atamannsit Charity 119492	D	241	July	855.5	5.31	45.43	8909.2	448.44
Atamannsit Helpmate 130360	E	19	June	705.4	3.58	25.25		
		50	July	1445.4	3.58	51.75	2150.8	77.00
s. Milk Maid's Ultra King 44208 A. R.								
d. Langwater Helpmate 77759 A. R. 13384								
Imp. Clytie of Atamannsit 137085	A	321	July	916.4	4.49	41.15	11788.1	521.12
Imp. Fanny of Atamannsit 165036	F	135	July	1053.0	4.61	48.54	4803.7	201.60
Glen Gable Creamcup 110401	B	247	July	914.3	5.02	45.90	9005.9	449.30
La Belle Sprightly of Woodlea 101044	A	359	July	875.3	5.15	45.08	12182.9	652.16
Imp. Lily II. of Grande Pre 150712	F	114	July	1274.2	4.18	53.26	4896.1	204.06
Veda of Edgemoor 112688	D	365	July	585.9	6.05	35.45	11152.9	643.3

SALSBURY, B. F., WILLOWMERE FARMS, FAIRFAX, VA. 1 day test.

Willowmere Brooklet 100620	A	163	July	1142.1	4.19	47.85	6866.3	284.86
Willowmere Promise 141042	G	280	July	863.3	5.26	45.41	8339.7	434.63
Willowmere Sweet Briar 112837	B	211	July	1314.5	4.81	63.23	9439.5	437.12

SANDS, DANIEL C., BENTON FARMS, MIDDLEBURG, VA.

Belvidere Pearl 124759	E	208	July	692.0	4.95	34.25	5953.5	311.69
Benton's Alice 125739	E	365	July	429.2	5.48	23.52	8779.7	462.6
F. F. Va 145453	G	199	July	631.4	5.47	34.54	5237.0	270.24

SCHMIDT, M. A., ROSE DALE FARM, CHASKA, MINN. 1 day test

*Grassmere's Victor's Gloria 108558	B	201	July	530.5	5.54	29.39	4934.4	263.68
Primana's Rose 58575	A	294	July	464.2	5.31	24.65	8246.2	391.23
Yeoman's Mixter Rainbow 73217	A	268	July	833.0	4.48	37.32	10906.0	510.93

SHAW, ALBERT, STERLING FARM, STERLING, VA.

Morven's Crispin 87494	A	28	July	1089.7	3.72	40.54		
s. Morven's l'Etiennerie Prince 30753 A. R.								
d. Tourterelle of Morven 51323								
Queen Hazel of Bayside 146228	G	181	July	821.2	3.77	30.96	5553.6	217.14

SHEPARD, R. B., GREEN ACRES FARM, NEWPORT, MINN.

Maxim's May Queen of Dassel 136484	F	160	July	1071.1	6.51	69.73	6924.0	399.90

SHERMAN, H. A., AUBURN, N. Y.

Lady of Pine Ridge 119796	D	250	July	1197.7	5.33	63.84	10832.5	593.04

SHERMAN, N. A., WINNETUXET FARM, PLYMPTON, MASS.

Upland's Ethna 104824	B	210	June	979.8	5.67	55.55	8331.4	458.57

SHERMAN, WILLIAM I., NEWPORT, R. I. 1 day test.

†Imp. Capicidad IV. 159285	D	89	July	778.5	4.82	37.52	2453.0	114.77
†Fair Maid of Beaver Ridge 77007	A	92	July	1178.5	4.57	53.87	3683.9	171.41
†Lady Gay of the Glen 65159	A	73	July	1211.1	4.30	52.08	2926.3	131.67
†Imp. Lassie des Vinaires 159284	D	143	July	857.9	4.85	41.61	4455.6	189.17
†Margery of Mapledale 101344	A	92	July	1076.9	4.10	44.15	3318.4	137.45
†Imp. Susan of the Russel 159289	E	143	July	635.6	4.84	30.76	3509.0	158.93

SMEDLEY, WALTER, PENNCREST FARMS, MEDIA, PA.

Imp. Cyrene III. of Maison de Bas 163588	D	22	June	1208.7	2.99	36.14		
		53	July	1565.5	4.07	63.72	2774.2	99.86
s. Polly's Pride III. R. G. A. S. 4260 P. S.								
d. Cyrene III. of Vimiera R. G. A. S. 17466 P. S.								
Emma of Fond du Lac 70154	A	215	June	1510.0	4.50	67.95		
		246	July	1528.2	4.43	67.70	13847.8	582.49
Waterblest Madge 141621	F	302	June	996.4	4.46	44.46		
		333	July	1106.3	4.36	48.23	12129.1	498.10

SMITH, A. MACRAE, FIRCREST FARM, LYNDEN, WASH.

Appletree Point's Golden Duchess 135880	F	247	July	637.4	5.13	32.70	6449.3	315.20
Fircrest Daisy 133259	F	234	July	527.5	5.46	28.80	5384.8	262.82
Lady Betty of Lavaland 103378	A	232	July	788.0	5.08	40.03	7896.4	363.78
Merle of Chicona 67817	A	359	July	572.0	4.61	26.37	10304.3	464.69

SPENCER, CRAIG L., GRANGEVILLE GUERNSEY FARM, GRANGEVILLE, IDAHO.

Della-Mento of The Lewis Farms 100629	A	84	May	1666.6	2.86	47.66		
		114	June	1569.7	3.32	52.11		
		145	July	1470.2	3.81	56.01	7513.7	245.61
*Imp. Florence of Sarnia 87346	A	11	June	546.1	3.43	18.73		
		42	July	1583.5	4.18	66.19	2129.6	84.92
s. Nelson of the Cacheliere R. A. A. S. 174 P. S. A. R.								
d. Primrose R. A. A. S. 1008 P. S.								
Louise of Sequoia 104317	A	112	June	1269.2	4.23	53.69		
		143	July	1148.0	4.84	55.56	6289.9	269.55
Pergue's Amarilla Nancy 106594	B	77	May	1511.5	4.35	65.75	3841.7	163.85
Pergue's Cottie Marie 118195	C	91	June	1377.3	4.13	56.88		
		122	July	1271.2	4.62	58.73	5805.4	227.84
*Pergue's May Queen 103850	A	31	May	1336.0	3.89	51.97		
s. Anna Dean Prince 25752 A. R.								
d. Pergue's Lady May 61716 A. R. 6645								
*Princess Pat of Peacevale 98874	A	30	June	1170.2	4.00	46.81		
		61	July	1157.7	4.63	53.60	2327.9	100.41
s. Sylvanite Chene King 36177 A. R.								
d. Latitia's Dahghter 71149 A. R. 13341								
Saugerties Ultra Lady Berna 121756	C	114	June	945.4	4.79	45.28		
		145	July	872.7	5.75	50.18	4587.5	219.03
Topsy of City View 77019	A	100	June	1395.2	5.42	75.62		
		131	July	1250.0	5.76	72.00	6420.1	334.71

SPIRES, O. K., VERNDALE FARM, BURLINGTON, N. DAK. 1 day test.

Charlotte of Verndale 88139	A	334	July	863.5	4.99	43.09	12841.3	602.31
Mildred's Mae of Verndale 128800	F	341	July	819.6	4.58	37.54	11393.5	511.09
Pride's Hope of Verndale 120831	D	273	July	718.9	5.42	38.96	7135.7	395.72
Queen's Pearl of Verndale 120832	D	241	July	1014.0	4.79	48.57	8714.7	410.30
Verndale's Rose of Gold 100677	A	97	July	1419.9	3.70	52.54	4617.8	176.10

STEVENS, C. A., MAPLEWOOD FARM, STILLWATER, PA.

*Don's May Daisy 104483	A	216	July	638.4	4.97	31.73	5432.0	255.50
Golden Glow of Maple Hill 83726	A	132	July	1176.4	5.04	59.29	5385.7	268.63
Heliotrope of Maple Hill 91116	A	212	June	1043.8	4.33	45.20		
		243	July	1001.8	4.37	43.78	10044.2	428.13
Maplewood's Rilma Bell 144684	G	170	July	564.2	4.79	27.03	3229.7	159.30
Maplewood's Top Notch 147095	G	125	July	778.1	4.51	35.09	3324.8	147.47

STILES, H. A. & SON, "GREENACRES" MOIRA, N. Y.

Countess Fern of Greenacres 135749	G	365	July	363.7	6.09	22.15	7592.4	410.0
Virginia of Robindale 78723	A	334	July	420.0	6.60	27.72	11037.0	562.93

STOLL, LOUIE, CLOVERMEAD FARM, MORA, MINN. 1 day test.

Harriet of Clovermead 136895	G	281	June	554.3	5.66	31.37		
		312	July	538.5	6.01	32.36	6730.3	374.29
Hope of Clovermead 96841	A	199	June	1030.1	4.82	49.65		
		230	July	972.6	5.44	52.91	9042.2	446.48
Josephine of Clovermead 132446	F	226	June	661.2	4.49	29.69		
		257	July	737.3	5.57	41.07	6825.9	379.09
Juanita of Clovermead 99547	A	247	June	394.5	4.88	19.25	7795.6	381.4
Lady of Clovermead 60502	A	196	June	874.0	5.30	46.32		
		227	July	863.6	5.40	46.63	7794.4	376.54

Mignon of Clovermead 136894	F	226	June	616.3	5.27	32.48		
		257	July	636.2	5.24	33.34	6568.2	334.72
Miss Glenora of Clovermead 129237	E	264	June	726.4	4.33	31.45		
		295	July	730.3	4.95	36.15	7915.9	367.30
Priscilla of Clovermead 136896	G	290	June	652.7	6.23	40.66		
		321	July	646.0	6.02	38.89	7169.9	438.49

STONE, GALEN L., GREAT HILL FARM, MARION, MASS.

Great Hill's Iris 91278	A	365	July	548.7	5.02	27.54	11763.9	555.7
Great Hill's Melba 91279	A	311	July	782.2	4.81	37.62	10701.7	498.41
Great Hill's Snowball 100887	A	68	July	1400.4	4.01	56.16	3128.3	136.51
Great Hill's Tulip 118563	C	57	July	1237.4	4.32	53.46	2219.7	102.67
Langwater Vision 89265	A	188	July	1277.2	4.30	54.92	8444.2	369.02
Senator's Princess of Great Hill 138326	F	105	July	989.4	4.41	43.63	3365.6	163.85

SUNDERLAND, E. J., ROXTON FARMS, CHANUTE, KANS.

Janette of Graham's Dale 79410	A	71	July	1475.2	4.12	60.78	3389.5	129.12
Katherine of Grahamdale 90141	A	71	July	1288.6	4.25	54.77	2818.4	132.79

TABER, H. E., EST., MAPLE ROW FARM, CASTILE, N. Y. 1 day test.

Cherry T. 141856	F	206	July	793.5	5.61	44.52	6176.1	350.93
Princess's Heidi 58524	A	321	July	748.7	6.17	46.19	8762.6	565.88
Reservation Juno 143339	F	95	July	945.8	5.11	48.33	2926.7	149.75

TAITE, MANNING S., TOWANDA, PA.

Anton's Marie of Taite Hall 131195	E	94	July	1109.9	4.47	49.61	3339.4	146.44
King Masher's Marie 83848	A	110	July	1563.5	4.03	63.01	5747.2	221.24

TAYLOR, MOSES, ANNANDALE FARM, MOUNT KISCO, N. Y.

Claudia of Annandale 142733	G	212	July	739.2	5.59	41.32	5885.7	318.46
Poppy of Annandale 122528	D	304	July	930.4	5.54	51.54	9610.7	522.58
Snowflake of Annandale 122529	E	304	July	793.3	5.25	41.65	8572.7	438.69
Virginia of Annandale 144383	G	122	July	774.2	6.01	46.53	3374.1	189.70

TAYLOR, WARREN M., VALLEY VIEW FARM, WEST BRATTLEBORO, VT. 1 day test.

†Champion Lass of Scott Farm 2d 113951	B	8	May	287.7	4.48	12.89		
		38	June	1282.7	4.48	57.46	1570.4	70.35
s. Hiera's Sir Galahad 41978								
d. Champion Lass of Scott Farm 103986								
†Dora's Eagle-eye Daisy 72361	A	91	June	1131.5	4.56	51.60	3503.7	162.52
†Katherine's Sadie of Valley View Farm 124395	C	3	May	88.9	4.15	3.69		
		33	June	1073.9	4.15	44.57	1162.8	48.26
s. Ozark of Fidie M. 48713								
d. Dora's Katherine May 80476								
†Red Wing's Bonny of Scott Farm 77460	A	1	May	31.0	4.40	1.36		
		31	June	1561.3	4.40	68.70	1592.3	70.06
s. Scott Farm Bonny Boy 32145								
d. Red Wing of Scott Farm 55905								

TEN EYCK, PETER G., THE INDIAN LADDER FARM, ALTAMONT, N. Y.

Gayhead's Pansy 148666	G	115	July	1025.4	5.51	56.50	4061.7	183.59
Indian Ladder Blossom 147606	G	160	July	805.4	4.44	35.76	4111.4	166.77
Indian Ladder Daisy 127069	E	250	July	413.4	4.85	20.05	5226.9	227.80
Indian Ladder Goldenrod 139753	G	306	July	874.7	5.03	44.00	9880.9	441.69
Indian Ladder Peony 127064	C	112	July	1008.0	5.67	57.15	3850.8	180.48
Indian Ladder Pinkster 147607	G	109	July	913.5	4.21	38.46	2900.6	116.50
Indian Ladder Violet 127063	D	324	July	1133.2	4.79	54.28	13028.4	599.00
Lena Masher 127067	D	302	July	965.0	4.43	42.75	10760.4	454.69
Masher's Buttercup Picture 131912	F	287	July	531.6	6.30	33.49	5894.1	341.81

TENNEY, D. D., SHOREWOOD FARM, CRYSTAL BAY, MINN.

Cherub's Pearl of Shorewood 142919	G	253	July	879.6	5.92	52.07	8252.3	432.96
Cherub's Procris of Shorewood 147065	G	153	July	917.3	6.13	56.23	4853.6	235.31
Golden Secret's Dream of Adams Farm 115163	B	65	July	1326.0	4.86	64.44	2838.8	141.75
Honor's Canterbury Cherub 153658	G	31	July	848.1	4.46	37.83		
s. Rose Canterbury's Cherub 79965								
d. Honor Canterbury 92372								
Lasswade Cherub's Beauty 152827	G	10	June	269.1	4.74	12.76		
		41	July	907.5	4.74	43.02	1176.6	55.78
s. Cora's Cherub of Shorewood 58822 A. R.								
d. Julia's Golden Beauty 42458								
Lasswade Minto 136143	G	14	Jan	376.3	3.87	14.56		
		42	Feb	755.9	4.49	33.94		
		73	Mar	726.3	5.73	41.62		
		103	Apr	721.2	6.11	44.07		
		134	May	722.5	6.06	43.78		
		164	June	681.5	6.24	42.53		
		195	July	662.0	6.34	41.97	4645.7	262.47
s. Cora's Cherub of Shorewood 58822 A. R.								
d. Farview Minto Rilma 89336								
Pearl Royal's Daisy of Shorewood 148575	F	6	June	176.3	4.10	7.23		
		37	July	1037.8	4.10	42.55	1214.1	49.78
s. Cherub's Pearl Royal of Shorewood 58824								
d. Cherub's Daisy of the Prairie 69080								

TENNEY, D. G., ROCKINGHAM FARM, SALEM, N. H.

Brilliant Lassie 86452	A	92	July	1470.4	4.61	67.79	4366.0	213.96
Hollyhock of Rockingham 138737	F	212	July	913.2	5.69	51.96	7555.4	399.96
Lady Methuen 83548	A	61	July	1428.4	4.35	62.14	2859.9	121.12
Penelope of Annandale 93610	A	304	July	805.5	5.36	43.17	10002.7	552.69
Rockingham Dairymaid 155180	F	61	July	1147.9	4.00	45.92	2240.2	103.27
Roslyn of Rockingham 145177	G	242	July	825.2	4.34	35.81	7448.6	321.82
Water Witch of Rockingham 128047	E	195	July	1165.4	4.68	54.54	9203.7	429.75

THOMPSON, A. A., OAK HILL ESTATE, UNIONTOWN, PA.

†Alderney's Daisy of Oak Ridge 70778	A	71	July	1272.0	4.14	52.66	2962.1	127.16
†Imp. Daisy of Derrydale 104853	B	228	July	520.7	4.61	24.00	6334.8	306.73
†Friendship Autocrat Lady 138905	F	97	June	1011.8	4.00	40.47		
		128	July	933.9	4.11	38.38	4424.7	192.16
Friendship Belletta 138910	F	328	June	510.5	4.80	24.50		
		359	July	522.7	4.38	22.89	10261.0	456.08
Friendship Fernette 2d 138907	F	201	July	1005.4	4.02	40.42	7236.5	288.73
†Friendship Le Ruez 2d 133505	F	197	July	725.2	4.47	32.42	5564.4	242.13
†Friendship May Dot 98582	A	65	July	1229.1	4.14	50.88	2694.1	113.14
Friendship Ultra Emerande 143947	G	104	July	891.2	3.99	35.56	3189.8	122.18
†Herdlea Emerande 138898	B	121	July	1181.9	4.29	50.70	4972.9	219.72
Langwater Yuletide 64987	A	224	July	1122.9	4.14	46.49	8753.1	369.72
Polygala Betty Jane 148425	G	95	July	1007.0	4.10	41.29	3267.6	127.24

THOMSON, FRANK GRAHAM, BROOKMEAD FARM, DEVON, PA.

Brookmead's Bridal Wreath 97565	A	311	July	687.8	5.34	36.73	7970.6	407.19
Brookmead's Dewdrop 117147	D	365	July	266.1	6.22	16.55	11986.6	612.1

Brookmead's Gardenia 149646	G	169	July	961.2	4.95	47.58	5352.8	252.08
Brookmead's Glory 97559	A	212	July	1252.5	4.27	53.48	9517.9	422.26
Brookmead's Honesty 97569	A	258	July	1177.2	4.60	54.15	10956.1	454.33
Brookmead's Larkspur 133149	E	365	July	196.8	4.79	9.43	12866.1	591.6
Brookmead's Moonbeam 159646	G	72	July	913.1	4.51	41.18	2012.6	87.47
Brookmead's Sweet Pea 133150	E	284	July	835.0	5.74	47.92	8828.1	495.74
Brookmead's Veronica 117142	B	72	July	1571.7	4.97	78.11	3816.4	183.61
Brookmead's Veronica 2d 159645	F	11	June	322.1	4.38	14.11		
		42	July	989.4	4.38	43.34	1311.5	57.45
s. Langwater Stars and Stripes 2d 44664 A. R.								
d. Brookmead's Veronica 117142 A. R. 14392								
Brookmead's Violet 133159	F	219	July	917.1	4.68	42.92	7007.1	319.58

TIMMINS, GEORGE H., GREENWAY FARM, WARE, MASS.

Phyllis Irene 2d 89914	A	187	July	1286.3	4.27	54.93	8955.1	355.73
Polly Masher Buckley 113477	C	263	July	1299.7	4.87	63.30	11769.9	556.46

TODD, C. W., SNUGHOLM FARM, DELAWARE, OHIO. 1 day test

*Gladys's December Bess 130913	E	153	July	960.0	4.69	45.02	4770.8	220.57

TREE, RONALD, "MIRADOR," GREENWOOD, VA.

Imp. Clotilde III. 149208	F	334	July	422.4	4.84	20.44	7077.0	326.01
Imp. Gentle Blanche 167725	F	78	July	960.8	4.31	41.41	2547.7	105.84
Imp. Jessica II. of Valongis 149207	F	332	July	510.1	5.86	29.89	7709.8	399.90
Imp. Langlois' Gold Cup 137121	D	202	July	872.5	4.45	38.83	6727.0	313.73
Imp. May's Sailor Lassie of St. George 149206	F	334	July	517.6	5.32	27.54	7660.4	395.33
Imp. Nellie Lubin's Princess 149210	F	201	July	797.5	4.38	34.93	6178.9	272.01
Imp. Princess Mary II. of Dairy Farm 149212	F	212	July	930.5	4.37	40.66	7567.3	320.87
Imp. Topsy II. of Charroterie 137143	D	92	July	864.6	4.10	35.45	3121.0	126.60

TRUSLOW, C. A., FALMOUTH, VA. 1 day test

June's Babe of Chestnut Grove 130020	E	181	July	1054.3	4.13	43.54	7411.8	322.98

TUTTLE, HOWARD B., BISCOE FARM, MIDDLEBURY, CONN.

Dorelia 174727	G	201	July	918.2	5.00	45.91	6860.1	323.74
Estefe 104485	A	304	July	877.4	5.51	48.34	13455.0	630.35
Euina 174731	F	120	July	990.9	4.89	48.46	4248.7	206.16
Marussia 159428	F	352	July	549.7	6.08	33.42	7451.3	428.36
Matournella 174726	G	212	July	930.0	4.90	45.57	7263.2	340.66
Merceita 138432	A	212	July	899.2	5.73	51.52	7629.9	423.41
Zavalla 104917	B	327	July	1001.1	5.75	57.56	13203.9	730.16

VANDENBARK, W. G. & CONKLE C., ZANESVILLE, OHIO.

Beauty's Orphan of Golden Hoof 138547	C	241	July	1080.5	4.03	43.54	8859.7	374.01
Bessie's Esperanto 133889	A	181	July	995.2	4.35	43.29	6815.0	303.21
Milford's Itchen Lady 151121	G	256	July	785.6	5.13	40.30	6642.6	358.08
Milford's Itchen Mollie 126566	E	217	July	886.2	4.65	41.21	6239.4	291.36
Rival's Lily of Clark's Mill 133082	E	365	July	142.1	4.83	6.86	9346.7	403.4

VAN ETTEN, JOHN G., BRABANT FARM, KINGSTON, N. Y.

Saugerties Ultra Beldame 148979	G	177	July	879.5	4.90	43.10	5500.2	254.74
Saugerties Ultra Heather 151757	G	177	July	732.5	4.61	33.77	4702.9	207.95

WADDELL, JOHN L., DEERFIELD, ILL.

Langwater Fleur-de-lis 111112	D	308	July	674.5	5.38	36.29	8583.0	428.25
Yellow Leaf 89111	A	245	July	1023.4	4.86	49.74	10232.1	440.05

WALKER, JOSEPH S., EST., WALKER GUERNSEY FARM, WEBB CITY, MO.

†Agnes's Farwell of West Limits 116062	C	126	July	762.4	3.95	30.11	3155.7	130.21
†Duchess of Hickorydale 104629	A	131	July	660.9	3.70	24.45	2992.9	122.60
†Gay Lassie of Walnut Hill 81390	A	72	July	621.9	4.25	26.43	1600.7	70.48
†West Limits Ideal 128457	E	136	July	736.3	3.80	27.98	3649.9	138.81
†West Limits Lassie 152274	G	82	July	611.2	4.22	25.79	1766.5	78.71

WARBURG, FELIX M., WOODLANDS FARM, WHITE PLAINS, N. Y.

Woodlands Juanita 139644	G	226	July	1007.8	4.86	48.98	6756.1	321.74
Woodlands Peepmatz 130123	F	297	July	814.4	4.87	39.66	7165.8	363.19
Woodlands Violin 139646	G	219	July	873.6	4.67	40.80	5862.3	270.79

WARNER, JAY B., AUBURN, N. Y.

Ultra's Dairymaid of Sunnyside 139069	E	12	May	484.9	4.04	19.59		
		42	June	1401.6	3.76	52.70		
		73	July	1432.8	4.57	65.48	3319.3	137.77
s. Ultra's Itchen King 65837								
d. Milkmaid's Jeanette of Sunnyside 93288								

WASHINGTON, STATE COLLEGE OF, PULLMAN, WASH.

Ben's Short Course Queen of Twenty-one 138917	G	293	June	636.4	5.39	34.30		
		324	July	585.5	5.43	31.79	7364.7	389.46

WAWA DAIRY FARMS, WAWA, PA.

Milkyway Tres Jolie of Wawa 113249	C	235	July	931.7	4.75	44.26	8504.9	409.30
Stars and Stripes' Busy Bee of Wawa 122794	D	63	July	1045.8	4.39	45.91	2124.5	98.34
Star's Dorothy of Wawa 122792	D	264	July	935.2	5.19	48.54	9318.5	491.95
Upland's Anna Belle of Wawa 132900	G	344	July	611.2	5.43	33.19	9529.3	485.09
Upland's May Rose Lady of Wawa 132901	E	23	July	767.8	4.53	34.78		
s. Upland's Supreme 64511								
d. May Rose Lady of Wawa 70036 A. R. 13329								
Wawa's Yuletide 125058	D	191	July	981.2	4.40	43.17	7006.2	315.07

WELLS, I. IRWIN, WELLSLEA FARMS, SPRING CITY, PA.

Lancastrian's Jean 142968	G	181	July	559.9	5.20	29.11	3728.4	196.24
Margaret of Wellslea 115992	C	177	July	687.3	4.38	30.10	5032.0	244.38
Queen's Marcella 142969	G	114	July	653.9	4.38	28.64	2734.5	121.98

WELTY, B. H., WAYNESBORO, PA. 1 day test.

†Vranta's Queen of Blue Ridge 142211	F	149	July	906.9	5.32	48.25	4921.2	242.08
Yeoman's Mixter Frances 106034	A	212	July	959.8	4.70	45.11	7722.2	343.27

WHILDEN, J. J. & ONSRUD, C. A., THE GAMECOCK DAIRY, SUMTER, S. C.

Game Cock Belle 125659	D	183	July	883.0	5.14	45.39	5503.1	279.99
Leda of Miniborya 78799	A	212	July	954.4	5.40	51.54	7928.2	416.60
Lily Champion of Sumter 137887	F	158	June	1340.1	4.74	63.52		
		189	July	1308.5	5.26	68.83	8560.6	413.52
Malty of the Pines 119261	C	130	July	1512.1	4.79	72.43	6554.4	290.48
May of Sumter 134634	F	191	July	948.6	5.58	52.93	6215.4	332.40
Wiline of Sumter 135862	F	173	July	1049.5	4.58	48.07	6644.1	284.98

WHITE HALL FARMS, INC., ELKTON, MD. 1 day test.

Lotta's Sweetfern of Iona 60671	A	357	July	698.2	4.62	32.26		
		365	Aug	153.3	4.62	7.08	12356.5	575.9

WHITE, J. R., SUMTER, S. C.

Nell Cavalier 138726	F	146	July	1090.7	5.04	54.97	5491.2	262.60

WHITNEY, HARRY, GREENBANK FARM, KENNETT SQUARE, PA. 1 day test.

Betty Jean 124104	D	119	July	1043.6	4.80	50.09	4485.0	194.15
Nathena Locust 119791	A	143	July	1106.6	4.77	52.78	6027.4	266.56

WICKWIRE, CHARLES C., GLENWICK FARM, CORTLAND, N. Y.

Glenwick Antoinette 139907	G	365	June	226.5	5.80	13.14	8645.5	450.3
Glenwick Charlotte 139909	G	365	June	236.8	5.86	13.88	8664.6	439.1

WIGGLESWORTH, EDWARD, MEREDITH FARM, TOPSFIELD, MASS.

Beryl of Meredith Farm 181963	G	86	July	933.2	4.01	37.42	2647.7	106.00
Camilla of Meredith Farm 181961	G	19	June	576.2	4.25	24.49		
		50	July	957.0	4.25	40.67	1533.2	65.16
s. Mixter Buckhorn 65241								
d. Warrior King's Camilla 104610 A. R. 13528								
Mixter Vesta Dean 79730	A	188	July	1606.9	4.09	65.72	10904.0	421.54
Rhodonite of Meredith Farm 177149	G	150	June	949.3	4.26	40.44		
		181	July	980.5	4.80	47.06	6057.0	258.25
Upland's Portia 147882	G	181	July	747.4	6.09	45.52	4691.0	255.50

WILDERSON, C. G., MYRNA MAREE FARM, LEETONIA, OHIO. 1 day test.

Goldseeker's Kate of Myrna Maree Farm 126608	D	66	July	618.7	4.60	28.46	1471.2	65.85
†Murne Munroe of A. D. F. 94589	A	98	July	775.3	5.27	40.86	2631.2	135.43
Raider's Belle of Myrna Maree Farm 135841	G	307	July	373.2	5.04	18.81	5982.4	312.04
†Raider's Fanny of Myrna Maree Farm 82632	A	95	July	780.4	4.61	35.98	2414.7	114.31
Raider's Rouge of Myrna Maree Farm 76199	A	282	July	715.5	5.02	35.92	9557.3	438.31
Seeker's Clairmont of Myrna Maree Farm 140112	G	219	July	451.4	5.40	24.38	3898.9	202.25

WILKIE, JOHN L., FORGE HILL FARM, NEW WINDSOR, N. Y. 1 day test.

Brook Farm Beatrice 90946	A	285	July	981.7	4.27	41.92	11657.3	507.49
Hazel Orsbee 100859	A	220	July	1071.2	4.79	51.31	9478.8	445.21
Miss Ethel of Forge Hill 138578	G	358	July	340.8	5.39	18.37	7659.5	361.29
Woodlands Minx 112896	D	346	July	537.4	5.04	27.08	8493.3	452.10

WINSTON, J. O., SAUGERTIES FARM, SAUGERTIES, N. Y.

Brabant Spotswood's Norna 112346	C	365	July	377.7	4.64	17.53	10879.7	514.9
Brook Farm Lillian 81143	A	242	June	1164.5	4.97	57.88		
		273	July	1095.9	5.02	55.01	12166.4	577.49
Medora's Lass of Shagbark 136993	G	200	July	724.5	5.94	43.04	5287.3	321.37
Saugerties Ultra Dora 124120	E	283	July	1168.1	4.95	57.82	11095.3	571.43
Saugerties Ultra Rose May 139791	G	229	July	850.5	4.99	42.44	6522.2	325.08
Saugerties Ultra Winona 124122	E	259	July	1186.6	4.39	52.09	10218.3	459.49
Shagbark's Dorothy 117764	D	119	July	1666.7	4.02	67.00	6509.4	258.80
Shagbark's Ultra Ruth 132927	F	270	July	831.1	5.22	43.38	8485.9	446.85
Westview Mary 165694	F	16	June	494.7	5.01	24.78		
		47	July	952.1	4.07	38.75	1446.8	63.53
s. Dolly Bloom's Ingleside King of the May 32407 A. R.								
d. Gay's Mary 56813								

WINSTON, T. S., WINSTON FARMS, MIDLOTHIAN, VA.

†Blossom's Ultra Girl 137585	F	258	July	530.9	4.92	26.12	6195.4	291.86
†Gold Dust's Royal Secret 137586	F	258	July	677.9	4.59	31.12	7119.7	318.68
†Nellie's April Glory 120575	D	287	July	585.7	4.84	28.35	7624.1	372.13

WISCONSIN, UNIVERSITY OF, MADISON, WIS.

Temperance J. of Prospect 100640	A	184	July	1133.2	4.84	54.85	8802.8	404.50
University Luetta 123579	D	140	July	768.7	4.33	33.28	4603.9	205.48

WITTIG, BRUNO H. & DREW, FRED, KENILWORTH FARM, McLEAN, VA. 1 day test.

Francais Daisy of Kenilworth 128344	F	365	July	107.3	4.66	5.00	9407.7	427.1
Imp. Vallon Ada 109568	C	289	July	407.9	5.47	22.31	6974.5	359.45

WOOD, F. J., NILES, MICH. 1 day test.

Imp. Fay of Ville Baudu 183720	F	19	July	510.6	5.63	28.75		
s. Primrose's Emblem R. G. A. S. 4381 P. S.								
d. Daisy XIII. of the Ville Baudu R. G. A. S. 9305 P. S.								

WOODRUFF, ROLLIN S., EST., ROLLWOOD FARM, GUILFORD, CONN.

Daisy of Indian Bridge 91580	A	334	July	840.7	5.22	43.88	12255.3	560.61
Falcon's Bluebell 81301	A	167	July	1344.3	4.06	54.58	8888.9	350.77
Hazard's Dewdrop of Brook Falls Farm 97431	A	334	July	628.2	5.26	33.04	9059.1	415.91
Jethro's Violetta 98988	A	322	July	1101.2	4.27	42.75	13219.2	547.98
Lowescroft Mignon 111918	C	103	July	1440.9	4.09	58.93	5338.9	209.27
Lowescroft's Finis 153733	G	92	July	1143.9	4.01	45.87	3548.8	146.84
Lowescroft's Fisherette 143559	G	198	July	789.8	4.79	37.83	6029.5	258.32
Meadowland Milk Maid 145447	G	198	July	646.5	5.42	35.04	5592.6	268.43
Mistletoe of Rollwood 150952	G	334	July	507.0	4.23	21.45	9368.8	399.04
Mixter Ella Dean 106005	A	334	July	856.9	5.72	49.01	11679.3	639.71
Mixter Ripple 101621	A	259	July	1045.0	6.30	65.84	10011.1	587.61
Victorious of Rollwood 126666	E	180	July	840.4	5.34	44.88	6240.6	298.98
Willowmead's Hoppie 137623	G	334	July	524.1	5.41	28.35	6813.9	345.22
Yeoman's Mixter Harmony 101623	A	291	July	888.6	5.40	47.98	10562.9	561.20

YODER, J. S., CEDAR LANE FARM, WOOSTER, OHIO. 1 day test.

More Confidence of Cedar Lane 113242	D	365	May	237.2	5.24	12.43	7008.1	353.8
Rosette of Cedar Lane 130662	E	164	July	593.3	5.74	34.06	3965.1	214.16

MERITORIOUS GRADE GUERNSEYS

DOMASZEK, MATT, AMHERST JUNCTION, WIS.

New Hope Hannibal's Lily	A	160	July	1710.5	4.27	73.04	10325.2	439.65

MINNESOTA, UNIVERSITY OF, GRAND RAPIDS, MINN.

Brindle 9	B	194	July	405.3	5.17	20.95	4758.7	234.39
Brindle 10	F	176	July	558.4	5.18	28.93	3962.5	211.60
Exelda 5-4	D	263	July	318.1	4.61	14.66	6692.5	292.70
Sawyer 6	A	289	July	1053.0	4.63	48.75	12213.8	585.13
†Spot 8	B	259	July	654.3	5.20	34.02	7447.3	388.25

The Most Successful Herds Are:

FIRST: Healthy.
SECOND: Tested—in the ring and at the pail.
THIRD: Advertised.
FOURTH: Supported by a high standard of sale ethics.

Testing at the pail is a year round proposition. This is the show season. Are you TESTING your herd? Why not? This issue of the JOURNAL has the largest edition ever published as well as the largest paid circulation and the circulation is growing.

Is Your Herd Advertised?

TRANSFERS

***Indicates the first animal purchased by a new breeder.**

List of Guernsey Cattle Transfers from August 1 to August 15, 1925, Inclusive

BULLS

Alabama

Gayoso Actor's Prince 103650—Gayoso Farm to William W. Marshall, Sunflower

Arkansas

Gayoso Maud's Actor 106871—Gayoso Farm to James Cummings, Ozark
*Tommie's Prince of Maple Grove 47106—A. E. Pleasant to J. D. Jones, Little Rock

California

*Escalon Fashion 108214—A. B. Humphrey to Dave Schmiedt, Manteca
*Ruth's Duke of Dorella Farm 101048—Howard G. Farnsworth to J. A. Bain, El Centro

Connecticut

*Bess' Foremost of High Rock 111675—Est. E. S. Thomas to William J. Loftus, Mystic
Grassland Anita's Masher 79174—Delmont L. Tufts to Louis M. Sagal, Branford
*Grassland Bell Boy 111814—Robert & Herbert Scoville to Girls Service League of America, Taconic
Prospect's Valentine 111291—John B. Cannon to Fred H. Kendall, Granby
*Sachem of Newichewana Hill 104495—John R. Stromberg to Joseph Roode, Jewett City
Silver Birth Captain 111538—J. E. Stoddard to A. J. Apter, Newington
*Spring Meadow Kala King 109242—H. H. Goodwin to M. G. Kenyon, Burnside
*Teddy R. of Old Farms, Avon 108467—Mrs. John Wallace Riddle to Irving Burdick, New Hartford

Delaware

Gay Boy of Delaware 11869—M. M. Hollingsworth to Ferris J. Yearsley, Hockessin
*Lily's Duke of The Maples 88496—Charles E. Patton to Anna L. Neal, Newark

Idaho

Ailsa's Boy 56720—Ernest C. Towne to Charles C. Sherman, Boise
*Calypso's Clair 106863—John T. Whalley to Wright Bros., Roberts

Illinois

Annabell's King of Walnut-Hurst 111587—Emery E. Schrock to Fred S. Allen, Delavan
Arion's Mascot of Elderwood 111884—Roy Burton to William Dillon, Round Lake
*Buster of Old Home Dairy Farm 83015—Chris Yordy to Charles Parsons, Eureka
El Dorado's Gift 111794—Chicago Guernsey Farm, Inc. to Frank Holtgrave, Trenton
*Midvale Prospect 107904—William Butterworth to W. C. Boock, Little York
*Molly's Nugget 111775—John G. Owen to Fred Dieckhoff, Hinsdale
Park's Wilson 91061—John H. Williams to Ford County Guernsey Breeders' Assn., Gibson City
*Posey's Lord of Evergreen 110659—T. T. Van Sant to J. E. Fitch, Cisne
*Sarnia Douglas 101022—Charles L. Hill to Orrin Hunt, Hanover
*Sedgley Marie's Dick 111793—Chicago Guernsey Farm, Inc. to Carson Renshaw, Norris City
*Sybil's Warrior 111795—Chicago Guernsey Farm, Inc. to Henry Jacobs Jr., Peotone
Willalvin's Rex 111673—Basse Bros. to William B. Fraukenstein, Barrington

Indiana

*Beauty's Star of Old Home Dairy Farm 111789—Levi Ressler Jr. to Fred N. Beiswanger, South Milford
Captain Dee of Georgeland 96015—William M. Cline to C. R. & R. L. George, Lebanon
Chief of Lone Beech Farm 111964—Daniel Berkey to S. W. Berkey & Son, Mishawaka
*Dorothy's Cherub of Gordondale 80586—Albert Schultz to Kakomo Trust Co., Kakomo
*Duke of Fertile Hills 102051—R. S. White to John Ehrick, La Porte
*Fairchild of Basswood 111939—LeRoy Miller to George Foster, Deputy
*Hazel's Jerry of Cornalfa 102643—Grace Baxter to H. C. Seddelmeyer, Fort Wayne
Highland Ajax 100112—W. H. Gratwick to W. H. Myers, Arcadia
Kimmell of Ballard Farm 111655—Ballard Bros. to George Gilbert, Kimmell
*Lillie's Buster of Rose Lawn 111968—Loren Truex to Keith Nepple, Nappanee
*May Boy of Portage 96248—Ira M. Ullery to W. F. & Elam Shirk, South Bend
*May Rose Prince of Hickory Hill 111885—Guy Thayer to Oscar S. Kleitz, South Bend
*Polly's Captain 111703—Clarence H. Mackey to John Wharry, Frankfort
*Real Duke of The Gibbs Farm 111679—Miss Ida V. Gibbs to W. M. Kila & J. F. Young, Russiaville
Sampson of Fertile Hills 97938—R. S. White to White Bros., La Porte
*Wood Lawn's Radio 107995—O. H. Mills to Clarence Cassell, Bicknell

Iowa

*Birchwood's Dexter 90019—M. L. Welles to John Harrington, Hopton
*Birchwood's Earl 101993—M. L. Welles to James Keboe, Hopkinton
Dorothy's Bravo 107132—Henry Allenstein to A. J. Widdell, Jesup
*Edgewood Noble King 111967—W. J. Enright to M. H. Balsey, Osage
Glenwood Chief of Shore Oaks 91285—Ed D. J. Davis to Ed. Barlett & Sons, Titonka
*Itchen Aviator's Sensation Cyclone 105636—F. H. Logsdon to R. W. Breckenridge, Cambridge
Itchen's Glenwood of Marshfield 101170—William H. King to R. H. Goodspeed, Waverly
James of Orchard Grove 93580—Bankers Mortgage Co. to Miles Galvin, Pleasantville
*Junior of Dewalt 68981—C. T. Good to J. C. Witmer, Urbandale
*Lilly's Reformer of Iowanola 79259—Frank F. Barker to Henry Lenenberger, Fort Atkinson
Larch Hill's Oscar 111961—W. H. Erb & Sons to Frank Federlein, Atalissa
*Larch Hill's Sam 111960—W. H. Erb & Sons to Herman P. H. Rehbehn, Atalissa
Prince of Sunny Ridge 111887—H. S. Coulter to Walter A. Dengler, Eldridge
Rich of Guernsey Hill 107800—Roy J. Coombes to George Hildebrand, Earlville
*Roderick's Beauty's King 111562—John F. Walls to Lester L. Harper, Seymour
*Rosalie's Star of Ames 105637—F. H. Logsdon to A. C. Omvig, Story City
*Rubina's Stranford 111651—Roy M. Curtis to Dierksen & Petersen, Wheatland
Sequel's May Prince 74471—I. V. Hodgin to E. W. Schrage, Charles City
*Strong Boy Cal 107630—T. E. Selness to T. M. Hillesland, Calmar
*Valinquet Ultra of Farview 111881—G. O. Heinselman to Frank Morehead, Mason City
*Variety King 104211—J. B. Vifquian to Burdette A. Beck, Belle Plaine

Kansas

Ella's Bob of Waveland 111940—Peter Johansen to P. F. Hansen, Tampa
*Fleur-de-lis' Pride of El Jane 92267—Ray N. Nigus to J. W. Sinclear, Hiawatha
Sarnia Darby 101021—Charles L. Hill to George H. Cook, Concordia
Sir Duncan of Waukesha 111933—George McKerrow & Sons Co. to Guy T. Helvering, Marysville
Springdale Royal Master 111676—C. R. Kissinger & Sons to F. W. Underwood, Virgil

Louisiana

*East Feliciana Lawler Bush 106413—East Louisiana State Hospital to Walter Dawson, Gurley

Maine

Ayersdale's Anita's King 111860—W. R. Ayers to D. E. Foster, Augusta
*Ayersdale's Nicolin's Royal 111859—W. R. Ayers to M. I. Parker, Hallowell
*John Jack Barras 110004—Alfred A. Oaks to Lloyd F. Hill, Calais
*Sitting Bull Creusa 111954—University of Maine to Frank H. Plummer, South Paris

Maryland

*Billaxy's Patient King 111743—Matthew Pickett to Earl M. Pickett, Lisbon
*Brooklandwood Babe Ruth 104705—I. E. Emerson to C. W. Zimmerman, Big Spring
Brooklandwood King of the May 108573—I. E. Emerson to F. V. Carpenter, Cumberland
*Golden May Rose's King of Line Oak 111945—Mrs. Jennie Carlisle to Oliver F. Carr, Street
*King George of Flint Ledge 92567—George C. Fry to W. S. Collins, Rockville
King of Freeland 96198—G. Frank Lawson to I. E. Emerson, Brooklandville
*Manoa of The Maples 97494—Lewis H. Thomas to Arthur Bosely, Fallston
*Masher's Noble 111744—Matthew Pickett to Edgar Ripley, Woodbine
*Pride's Royal of Gerar 107372—Louis McL. Merryman to Edward A. Wessel, Laurel
*Rosey's Francescan 108402—S. M. Shoemaker to William Devese, Reisterstown
Valor's Rose Boy 110579—H. J. Krebs to H. M. & Milton Cecil, Price

Massachusetts

Ayersdale's Tiny's King 102594—W. Lendall Ayers to Franklin E. Griffin, Acton
Benefactor of Oaks Farm 105024—C. W. Barron to George H. Pollard, Greenbush
*Blanchflower's Boy of West Pittsfield 111579—Clayton M. Ottman to Alex MacConnachie, Lenox
*Chedco Rajah 91862—C. E. Cotting to Elvet E. Laird, Everett
*Jeweller of Oaks Farm 98727—C. W. Barron to William H. Pratt, Cohasset
*Meta's Bob of Valleyedge 111738—Warren S. Curtis to Walter Streeter, Cunnington
*Mixter Belwin 100127—F. H. Metcalf to Quincy A. Bagg, South Hadley
*Mixter Buttermaker 91355—F. H. Metcalf to Quincy A. Bagg, South Hadley
Potter's Foremost 111701—J. C. Penney to Arthur D. Potter, Greenfield
Rosemead Bishop 111710—J. E. Rothwell to David N. Crawford, South Weymouth
*Roxy Doxy 109245—Wendell O. Greenleaf to Francis Coffey, West Acton

Michigan

Africander of Bradford's Farm 111711—L. S. White to R. D. Bradford, Alma
*Beauty's Noble of Sitka 111932—George N. Crawford to Carl Nelson, Holton
*Beauty's Pride of Cloverland 111979—Mr. & Mrs. Joseph J. Wyatt to Charles Green, Standish
*Bradford's Baroness' Prince 111561—Fred & R. D. Bradford to George J. Higley, Shepherd
*Broker of Echo Lodge 92583—C. A. Hennesey to Forest Weinberg, Vicksburg
*Dandy Sam 111917—Frank B. Lamberton to George W. Brown, Marcellus
*Delia's Seth of Silverleaf Farm 105837—Leonard Nylund to Edwin Rajala, Ironwood
*Elm Row Alice's Duke 111574—G. W. Ray to Arthur Vrooman, Jackson
*Felix of Washtenaw 96533—Elmer Schaibler to John Egeler, Dexter
*Governor of Capitol View 111956—Himelberger & Evert to M. A. Hatch, Okemos
*Greenvale Banker 111591—Bryce McAdam to H. W. Edwards, Parks Siding
*Hermit of Six Maples 111657—H. N. Longley to Axel Berglund, Amasa
*Jim May Rose of Pine Hill 85104—William Kaysner to Andrew McCoraw, Blaney
Kathryn's Africander of White Farms 108105—L. S. White to S. Van Marter & Sons, Parma & G. W. & H. G. Ray, Albion
Lily's Mascot of El Jane 109028—Mrs. Lucy J. Goodman to Roy Booth, Walkerville
*Mar's Messenger 93005—Charles N. Snyder to William G. Wilson, Bellaire
*Pride of Grant 92022—Mecosta County Poor Farm to Geane Fracher, Big Rapids
*Primrose's Pine Tree 107729—J. M. Williams to Jones & Alldridge, Cassopolis
*Prince of Maple Shade Farm 105839—Frank M. Weaver to Paul Hagen, Sitka
*Rathlene's Marshall of Ancestral Farms 108069—J. L. Wilson to E. L. & S. D. Austin, Coopersville
*Royal's Senator 105588—Ralph Tratt to Leon S. Simmons, Lawrence
*Sterling's Bobby Tom 111880—Ernest Treichel to Frank Kraushaar, Standish
Venus' Pride of Burr Oak 111818—W. S. Cobb to Harter & Eastin, Jenison
*Wynnewood Felix 111776—G. R. Ingalls to Issac Polvi, Ewen

Minnesota

Beauty's Prince of Orono Farms 61951—Peder Welde to Ole Amundson, Onamia
*Blossom's King of Lone Elm Farm 111843—Merritt F. Webb to Am Davis, Mora
Bobby Burns of Braeside 101897—W. H. Taggart to Soren Humble, Rushford
*Dimple's Laddie of Oakwood 111575—Elmer Haase to John Grunke, Mora
*Don of Maple Lawn 110060—Hugh Norman to Peter Geib, Ottawa
*Elsie's Galaxy Price 103977—S. P. Stephenson to Peter Van Horssen, Bingham Lake
*Florence's King of Belgrade 98593—E. J. Himmelman to Hans A. Hanson, Butterfield
*Ginger of Koshkonong Place 103305—A. R. Hoard to Elmer E. Hines, Benson
Golden Lad of Cherub's Dictator 105631—Linder Bros. to Frank Sonnek, Minnesota Lake
Governor Dan's Wallace 107690—John Breeggemann to Hattenberger Bros., Shakopee
Hank of Clovermead 102177—Louie Stoll to Oscar Lindstrom, Mora
*Highview Golden Noble 101415—S. C. Wilson to B. O. Knudtson, Clarkfield
*Lady Rilma's Chief of Onamia 100562—C. G. Wescott to Pete Dobbeloire, Onamia
Lily's Duke of Sauk Center 95096—Peter A. Olson to Albert Wilke, Parkers Prairie
*Lucky's Dick of Maple Grove 111524—A. C. Vollrath to Abner J. Auger, White Bear
May King's Oberon of Woodside 59998—Siemer Bros. to L. H. Bugbee & Son, Carlton
*May Rose Pine of Three Pine Farm 102412—Alex Naegeli to Gogala Bros., Albany
Poet's Governor 97637—L. A. Tange to Martin Tange, Hutchinson
Primate's Duke 103424—Archie L. Carver to Fred Bisping, Faribault
Princeling's Sequel of Waukesha 61007—H. L. Primrose to George Withy, Saint Paul
*Prince Raymond of City View 48568—E. R. Frissell & G. E. Stapf to Dale Halner, Shakopa

Sequel's Arctic 111978—P. V. Becker to S. A. Wittwer, Redwood Falls
*Top Notch of Brookside 108885—Clifford G. Miller to Howard E. Watson, Rabey
*Ultra King of Fairview 105339—Robert A. Parsons to Ernest Drache, Owatonna
*Violet's May Rose Max 108688—Otto C. Foss to C. C. Schoeer, Frazee

MISSOURI

Duchess' Pattern 111890—Est. Joseph S. Walker to L. E. Vaughan, Oronogo
*Duchess' Pattern 111890—L. E. Vaughan to F. J. St. Clair & Rudolph Keller, Joplin
West Limits Ideal Pattern 111889—Est Joseph S. Walker to L. E. Vaughan, Oronogo
*West Limits Ideal Pattern 111889—L. E. Vaughan to J. E. Neville, Webb City

NEW HAMPSHIRE

*Balto of Atwood's Dairy 107134—E. C. Atwood to Bert C. Roberts, Meredith
*Maplewood's Daniel of Steele's Hill 111847—Charles H. Tyler to Ellwood V. Bennett, Laconia
Mixter Seneca 75804—Kenneth B. Pope to Harold H. Blake, Concord
*Prince Honor of Rose Bank Farms 110178—Myron H. Richardson to Addie J. Burt, Franconia
*Prince of Bayside 111963—Henry C. Everett to Clinton Bancroft, Claremont
*Selina's Prince of Atwood's Dairy 108418—E. C. Atwood to John Pollard, Meredith
*Susie's Fawn Lad of Planting Fields 111822—W. R. Coe to Milton A. Glover, Brookline

NEW JERSEY

Bonito's Foremost 93451—William H. Gould to Clarence Dillon, Far Hills
*Chosroes 2d 111652—Mrs. Mary E. Havens to Ernest Eckard, Lambertville
*Dene of Riviera 60882—Harry Swinglehurst to Martin J. Murphy, Brookside
*Coventry Golden Herald 109738—R. Lawrence Benson to George W. Borden, Mickleton
*Elnora's Justice of Vanadium 111844—Amos J. Gauntt to Pearl Zelley, Jobstown
Elsie's and Alma's Son of Colson Farm 111001—Est. Edwin Colson to Arthur J. McMahan, Vineland
*Haddon's Professor 75401—The Training School to John H. Winslow, Vineland
Lady's Justice of Vanadium 111845—Amos J. Gauntt to Emmor Zelley, Columbus
Leedswood Lad 107173—Sidney Mitchell to Matthias Plum, Elberon
*Noble's Favorite 87615—Harry Swinglehurst to Martin J. Murphy, Brookside
Prince Big B. 81940—Myron H. Richardson to Joseph L. Hope, Madison

NEW YORK

Adfan of Homestead 111592—Harrison Bros. to G. Orville Mayne, Hartwick
Bill Denny 111842—William Brennan to D. Moynehan, Mohawk
Billy Sunday of Orchardhurst 110195—Arthur H. Smith to Badgley Bros., West Coxsackie
Broadfield Cannibal 111888—Allen F. Hand to Pollock Bros., Argyle
*Brookdell Phil 111981—Dallas E. Prouty to Harry McIntosh, South Kortright
Butter Boy of Triple Oaks 103399—Lewis A. Toan to Chester Parnell, Piffard
*Chene's King Tut 111632—Willard A. Kegg to Ambrose Connolly, Johnstown
*Clare's Royal of Bonnie Brae Farm 111704—John E. McLoughlin to Fred Terry, Waterville
Cloverleaf's Laddie 99999—Harry C. Johnson to Lott & Rouse, Lyndonville
Don of Maple Leaf 111868—Floyd Southard to Harold Dann, Fulton
*Don's Royalty of Living Spring 111567—G. Lewis Collins to Carl L. Eastman, Ellisburg
*Edgemere Ultra Boy 95571—W. P. Parker to J. A. Ioset & Son, Baldwinsville
*Edgewood Gentleman 111578—Orra M. Rhodes to G. Millet Ellis, Dryden
*Forge Hill Laddie's Jewel 111634—J. L. Wilkie to Eva May Niles, Greene
Fortune's Bull Thistle of Sunny Crest 102527—John Graham to Oscar Sundquist, Wayville
Fortune's Duke of Sunny Crest 111840—John Graham to A. Waldron, Luzerne
*Fruitland's Dirk DeJong 111721—Charles W. Ferris to Dorothy G. Ramsdill, Mechanicville
Gay Lad of Triple Oaks 111583—Lewis A. Toan to Chester Parnell, Piffard
*Glensmere's Butter Boy 111672—Edward F. Kleinke to Werner A. Kelp, Hanacryx
Highland Gay Boy 111813—W. H. Gratwick to Fred N. Coe, Pavilion
*Highland Prime Minister 102184—W. H. Gratwick to H. B. Wilson, Caledonia
*King Omar Helpmate 110929—Flora Wilcox to Cornelius Fairlong, Holland Patent
*King of Urlton 111870—George M. White to John Hill, Urlton
Knight of Lamont's Farm 111873—George M. White to H. S. Lamont, Cobleskill
Longview's Raider 110825—Henry Burden to Milo Green, Munnsville
Longview Sancho 94500—Henry Burden to Mrs. Julia R. Burden, Cazenovia
*Maple Lane Bell's Holliston 111874—A. H. Chambers to Michael Triolo, Glasco
*Maple Lane May's Holliston 111875—A. H. Chambers to Edw. Muller, Stone Ridge
*Moughon Surprise Galore 104078—Edgar S. Payne to Lavern McGuinty, Nunda
*Nell's Jockie 111563—Charles F. Post to Tracey J. Neish, De Lancey
*Nora's General of Spring Brook Farm 105086—Charles F. Post to F. E. Boyd, Delhi
*Overlook's Billy 111594—Ralph J. Sayre to Henry W. Diffene, Bridgehampton
Peach's Pride of Home Acres 111878—Marcus H. Butler to Charles Coleman, Perry
*Phoebe D's Ace 95153—Seth B. R. Griffen to Casey Bros., Schuylerville
Pilot of Triple Oaks 111580—Lewis A. Toan to E. W. Cooper & Son, Perry
*Pine Ridge Buster 111785—Edgar S. Payne to G. H. & L. E. Barber, Nunda
*Pluto of Triple Oaks 111582—Lewis A. Toan to Wm. G. Miller & Son, Pittsford
Pride's Foremost's Valor 111702—J. C. Penney to Alice A. Dodsworth, Wassaic
*Resolute of Oswegatchie 111168—W. J. Griffin to E. P. Lake, Harrisville
*Royal Dick of Triple Oaks 111581—Lewis A. Toan to Roy Richardson, Warsaw
*Royal John of Living Spring 111862—G. Lewis Collins to D. E. Van Woert, Marathon
Royalty of Living Spring 105766—C. O. Gregory to E. O. Rogers, Hartwick
*Sam of Munroholm 72263—Thomas H. Munro to Grant E. Goodrich, Tully
*Sir Sunrise King May 111127—D. F. McLennan to A. N. Fay, Taunton
*Spinnerville Farm Advancer 111841—William Brennan to Bart Carrig & Son, Little Falls
*Sulphur Spring King 111891—Badgley Bros. to Walter Birman, Greenville
Tarbell Farms Marose Louis 111715—Gage E. Tarbell to M. Dann & Son, Downsville
*Tarbell Farms Masher's May King 108545—Gage E. Tarbell to Earl Holcomb, Tunnel
*Teddy of Arlington 111916—Thomas E. Ireland to P. W. Sprague, Salt Point
*Tobias of Spring Brook Farm 100072—Charles F. Post to Ralph Holcomb, Delhi
Volo of Sunny View 111982—Clyde R. Isaman to Milton B. Sisson, Almond
*Wasco Vulcan 111654—R. D. White to Jno. Hofmeier, Akron
*Willowmere Saffron 103292—B. F. Salsbury to Charles Stewart Butler, Saint James

NORTH CAROLINA

*Alamance Rounder 110637—R. E. Andrews to D. B. Moore, Burlington
*Appin's Pioneer Roy 111717—P. L. Rhyne to C. L. Neill, North Bend
*Billy Redman 111678—G. A. Ryan to D. M. Vance, Kennersville
Dragon of Cloverleaf 86774—G. W. Knox Jr. to J. F. Jackson, Gastonia
*Katie's Red Boy 101432—M. G. Edwards to A. C. Cox, Asheboro
Randolph's Vimiera Chief 111247—Z. S. Moffitt to B. S. Lawrence, Seagrove

NORTH DAKOTA

*Charlotte's King of Marshfield 111569—William R. Burhopp to J. A. Sorenson, Minot
*Early Dawn's Raymond 110546—Thomas E. Abbott to McCade Bros. & F. A. Douglas, Glasston

OHIO

Bonnie D. 106324—N. E. Dunifon to A. E. Bair, Celina
*Border's Major of Lone Elm Farm 110837—C. B. Gano to D. L. Jones, New Milford
*Cornalfa's Herald 111784—H. A. Baxter to L. R. Stemen, Elida
Donnington Sequel of Chestnut Hill 31617—Walter L. Benedict to E. H. Curtis, Cardington
Florrie's Lad of Valley Ridge 51984—Chester C. Bolton to J. Ross Carr, Fredericksburg
*Gayhead's Royal Prince 77217—Franz P. Warner to F. B. Hazen, Chardon
Halfred's Honey King 90314—Howard Schrlan to Ed. S. Burke, Jr., Chagrin Falls
*King Tut of Valley Home 107528—O. P. Huffine to George Sherer, Fremont
Lois's May King Sequel 11746—W. P. Whittier to Andrew Boge, Hilliards
*Maple Leaf's May Star 111537—Ray Nixon to Henreich Morganstown, Mansfield
*Mildred's Ultra King 2d 111540—Harry W. Brown to A. D. Stebelton, Groveport
*Noble of Homeside 107381—D. C. Nuce to C. R. Merrin, Fredericktown
*Poheja Horace 111579—H. W. Hoover to Peter Eich, Minerva
*Renown's Sequel May King 93660—Cleophas Conkle to C. F. Ringer, Cambridge
*Richard of Valley View Farms 99117—Chester C. Bolton to J. Ross, Carr, Fredericksburg
*Sailor Lad of Darby Plains 111536—L. W. McKitrick & Son to E. R. Yutzy, Plain City
Vaillant's Don of Elgercon 105145—Mrs. Gertrude L. C. Tucker to N. G. Bartlett, Chardon
*White Adventuter 98972—Walter C. White to C. E. Thompson, Wickliffe
Whittier of Edelba Farm 111745—W. P. Whittier to J. H. Edelblute, Ostrander

OREGON

*Attaboy's Pride of Riverview 111837—Stephen Rentz to Joseph Schaeffer, Woodburn
Bessie's Sequel of Deer Creek 96550—Keer Bros. to M. Ryan, Nashville
*Charmer's Prince of Hood View 105331—Leslie Dunn to Milton A Palmer, Dayton
*Emily's Peter 99799—Isak Kamara to William Larson & Son, Astoria
*Fairyland's Demonstrator 105240—E. J. Mahy to E. McLennan, Maupin
Fairyland's Ringleader 110749—E. J. Mahy to George R. Hofstetter, Mulino
*Milkmaid's Archer 87762—Leonard Estate Company to Wiley & Carter, Rogue River
*Norman's Chief of Lencoff 94495—G. H. Burge to Weston Guernsey Assn., Weston
*Rose City Booster 94505—W. A. Coodin to Margaret Gnos, Cornelius
*Viva's Dempsy 62433—James Boyle to Andrew Wuori, Astoria
*Waldo Hills Shawnee Prince 80538—State Tuberculosis Hospital to Harry Martin, Salem
Yeksa's Hero of Brook Hollow 111980—C. C. Murphy to John Gaffney, Jr., Oregon City

PENNSYLVANIA

Adam's Apple of Luther Side 111713—Silas P. Knarr to C. W. Henry, Cherry Tree
Apollo Gus 84195—Stephen White to Arnold Bros., Beaver Falls
*Brookdale Champion 83436—J. Howell Cummings to Charles H. Williamson, Womelsdorf
*Buttercup's Myron 104540—Ira Shank to E. L. Martin, Greencastle
*Clare's Patient King of Willowvale 111914—Howard R. Brown to Willard L. Wilson, Nottingham
*Conqueror's Duke of Meadows Farm 100593—G. R. Packard to Alexander Brown Coxe, Paoli
Deanie's Duke of Oakland 111718—J. H. Moser & Sons to E. U. Cumberland, Chicora
Delight's Charlie of Luther Side 111714—Silas P. & Burt E. Knarr to Paul M. Hartzfeld, Grampian
*Dianthe de Moor's Ultimatum 111656—L. M. Wesner to S. E. Lerch, Watsontown
*Dovie's King Sequel 72223—Ernest Kinder to W. H. Mosser, Uniontown
Etherston Royal Prince 111966—William H. Forster to J. D. F. Kunz, Titusville
*Fair Field Noble Lad 107395—Harry B. Shenk to Henry F. Francis, Spring City
Fearless of Maple Lawn Farm 107815—H. J. Linder to E. R. Linder, Pottsgrove
*Gaston of Maple Grove Farm 111633—Amos A. Slack to Joseph M. Wilson, Oxford
*Gerar Boy of The Maples 100505—Charles E. Patton to W. B. Ewing, West Grove
*Hartzell's Roselee's Bud 104602—Floyd R. Hartzell to Frank M. Reed, Clairton
Hillbrook Royalist 111929—E. S. Burke, Jr. to Chester H. Cullen, Westgrove
*Immergrun Ultra Sensation 110754—Mrs. Charles M. Schwab to J. B. McMillen, Nottingham
*Lulu's Prince of The Maples 111639—Charles E. Patton to J. S. Reisler, Nottingham
Luzerne's Ultra Bloom 111645—Harry B. Shenk to Evan Sharples, Avondale
Mollie Bolt's King 99547—Welton R. & Bess Kinney to S. A. Devine, Rush
*Pearl's Royal of Hillbrook 111930—E. S. Burke, Jr. to F. W. Sheehan, Kennett Square
Pride Home Colonel 111719—J. Will Mayes to R. H. Shook, Spring Mills
*Pride Home Bishop 106951—J. Will Mayes to A. C. Heltman, Loganton
*Pride Home Hero 106950—J. Will Mayes to D. A. Nixon, Mill Hall
*Pride Home Royal Lad 111720—J. Will Mayes to H. B. Hough, Rebersburg
*Pride Home Valiant 106725—J. Will Mayes to H. F. Mease, Bath
Prince of Grand View Dairy 108604—H. M. Booher to F. H. Stitt, Ford City
Prunelly's Duke of Midland View 111539—Q. A. Klinger to B. W. Norris, Kerrmoor
*R. D. of Edgewater 47911—A. W. Wood & H. L. Jones to L. A. Bourdett, Columbia Cross Roads
Shadyside's Combination 111935—Rice & Chisholm to John Chisholm, Harmonsburg
Shadyside's Ultra King 106418—J. Chisholm to H. D. Gleason, Meadville
Stars and Stripes' Foxley Prince 111976—Wawa Dairy Farms to Richard L. Fox, Dowingtown
Storm Warrior of Stony Hill 111934—George H. Calvert to E. V. Hays, Coraopolis
Stripes' Prince of Ebensburg 111589—Webster Griffith to W. J. Hogue, Cresson
*Topsy's May King of Orchard Grove 109759—C. W. Bender to M. D. Yoder, Meyersdale
William Penn of Knowledge Hill Farm 89537—Chester H. Cullen to M. A. Obercash, Harrisburg

RHODE ISLAND

*Golden Sentry of Oaks Farm 105604—C. W. Barron to Wayne H. Whitman, Oak Lawn

SOUTH CAROLINA

Warrenton's Pal O'Mine 111712—W. W. De Beaugrine to W. E. Mealing, Jr., North Augusta
*Riegel's Peerless Jewel 109796—Ware Shoals Manufacturing Co. to Ann Stock Bee, Charleston

Shuttlewick Achilles 83509—Robert C. Heyward to Ware Shoals Manufacting Co., Ware Shoals

VERMONT

*Abe of Chub Hill 102766—Alfred W. Kingsbury to Leonard Dore, Cavendish
Appletree Point's Marose King 72094—James F. Nelson to U. A. Woodbury II., Burlington
*Cedarcrest King 101120—G. B. Hastings to Ezera Eastman, Bradford
*Grace's Envoy of Big Meadow 111677—Charles L. Reed to Stacy Bros., Charlotte
*Keeno of Brock Hill 111815—Anna Louise Brock to Dexter A. George, Newbury
Red Echo All Put 100889—Charles D. Macdonald to P. D. W. Hildreth, South Newbury
*Red Echo Chancellor 89583—Charles D. Macdonald to C. D. Joslyn, Waitsfield
*Thelma's Prince of Hillside Farm 111839—T. H. Coleman to L. V. Connolly, South Londonderry
*Worthy of Brock Hill 111816—M. L. Brock to John A. Du Bois, Newbury
Zircon of Meredith Farm 78530—Dudley P. Rogers to Davis Bros., Hartland

VIRGINIA

*Al-Beu Farm's Ultra King 91474—C. A. Hofferberth to Edward Kirkpatrick, Herndon
*Betty's Loyal 111957—John H. Parrott to George W. Payne, Roanoke
*Cordelia's Elmer 111975—Calvert Beach to Charles Burgess, Glendie
Demonstrator of Oaks Farm 105029—C. W. Barron to Ronald Tree, Greenwood
Foremost's Handsome Buccaneer 100247—Est. J. Carlton Courter to Mrs. Clara G. Fenwick, Falls Church
*Lombardy of Sunnyside 111716—George P. Kern to J. W. Steele, Middletown
*Sterling Lad of Beaver Ridge 52557—Crossways Farms Co. Inc. to G. E. Fisher, Waldrop

WASHINGTON

*Ben's Chief of Sequim Prairie 105327—Ben H. Ridgway to A. W. Balch, Sequim
Ben's Prince of Sequim Prairie 105328—Ben H. Ridgway to Mrs. M. E. Maybury, Forks
Britto 107566—Carl G. Johnson to Harold Iverson, Mount Vernon
*Chicona Dexter 95611—Albion L. Gile to G. E. Gruning, Centralia
*Eula's David of Maple Hill 111836—James Miller to Carl Westman, Bryant
*Foshay's Laddie 60916—E. A. Schmick to Jack Middleton, Sequim
*Landom's Beauty Lad 79282—Victor Furrer to T. O'Hannon, Curtis
*Lillia's Ted of Hillview Farm 111572—J. O. Anderson to Steve Margitan, Bellingham
*Mt. Higgins Traveller 108458—Dan Skaglund to Peter Alm, Northbend
*Pluto of Riverside 96851—Victor Furrer to Henry Huber, Chehalis
Prince May King 111573—J. O. Anderson to Carl Hansen, Sumas
Valley Gem Billy 73395—W. W. Wren to D. R. Hughes, Yelm
Wayside's Monarch 107788—Jesse M. Epperson to Max Schmuck, Sequim
*Wayside's Pioneer 111971—Willis & Clarke Chambers to E. A. Smuck, Sequim

WEST VIRGINIA

*King of Freeland 96198—I. E. Emerson to R. E. Vanfleet, Green Spring

WISCONSIN

*Algoma's Chief 111706—W. L. Cowan & Son to E. C. Vedder, Oshkosh
Alta's Major of Hamburg 112056—Fred Anderegg to Peter J. Ostreng, Chaseburg
Ambrose J. of Lake View 111861—Fred A. Jacobi to Robert Zeitler, Luxembourg
*Bay Cliffs King Beda 101966—Jay B. Deutsch to Samuel B. Ullman, Antigo
*Bonny of F. A. Hubing Farm 111883—F. A. Hubing to Fred Baumon, Merrill
*Brandt's Choice of Greenwood 111590—Neil Hanson to August Brandt, Cataract
Breezy Hill Marguett 82539—Frank F. Barker to Frank L. Hill, Cadott
Buttercup's Glory 108381—V. L. Clawson to Hugo Diece, Lavalle
*Chequamegon's Pilgrim 109530—Chequamegon Guernsey Association to J. F. O'Brien, Ashland
*Comrade of Benndale 83315—C. W. Meacham to A. H. Benson, Boyceville
Corium Bertram 63731—A. C. Kleinhans to J. R. Pattee, Markesan
Councilor Chene 102341—R. B. Robertson to Ernest Dettinger, Hixton
Dandy of Sunny Ridge 111886—H. S. Coulter to H. C. Owens, Foxlake
Dandy's William of the Pines 110263—Est. John G. Shaw to Wallace Woodworth, Cataract
Dimon of Fairy's Roseleaf 99463—J. C. Kappers to John Thatcher, Knapp
Don Rilma of Clover Hill 87138—C. L. Rasmussen to A. E. Goldsmith, Janesville
Duke of Kodan 111755—Jacob J. Blahnik to Henry Wawirka, Algoma
*Duke Popular 111972—Joseph L. Brunner to August Schwalbe, Manitowoc
Echo Bay Farms Nutwood 102807—R. P. Guptill to Stanley Plzak, Antigo
Echo's Taxpayer 110509—Henry Steinhoff to Edward Wendorf, Wilton
*Eileen's May Rose 111820—Mrs. F. W. Hobbs to Leonard Dam, Union Grove
Esmeralda's Prince Sousa of Good Hope 111523—Fred C. Hansen to George Pritchard, Mattoon
*Eva Dolly's Bertram of Banner 111915—A. C. Kleinhans to John Buth, Brookfield
*Fairy's Lehigh of Chinquak Park 107093—William Halvorson to Olstad Bros., Prairie Farm
*Felix of Greenwood 105679—Albert Liebzeit to Sidney Smith & Son, Loyal
*Flossie's Leader of Maple Lawn 111586—Walter W. Schlawin to Otto Weber, Alma
*Governor's Rex of Maple Lawn 108417—Mrs. M. T. Schantz to Herman W. Meyer, Sparta
*Guernfalfa Casper 110460—Math Michels to O. B. Furrow, Amberg
H. G. P. Ensign 111646—Ralph Tratt to Bert E. Hook, Fort Atkinson
H. T. L. Ensign 111648—Ralph Tratt to E. W. Groeler, Fort Atkinson
*Hiawatha of Fagerholt 111560—John Halvorson to I. E. Matteson, Cameron
*Huckleberry's May Rose 111821—Frances J. Hobbs to Leonard Dam, Union Grove
Jane's Itchen of Poskin 109741—D. F. Clark to C. W. Poulter, Cumberland
*Joe Rosewood of Elm Hurst 111959—F. H. Marvin to Herman Moe, Kendall
*King's Earl of the Pines 105747—Est. John G. Shaw to Roseth Bros., Blair
*King of Elmwood Guernsey Farm 108975—H. A. Peterson to Charles Gates, Elmwood
*King Wisconsin of Prospect 104361—W. D. Hoard & Sons Co. to John Binkert, Fort Atkinson
*La Doon Raymond 111812—Thom Barker to Charles Kelly, Clinton
*Launy's Duke of Fern Hill 50158—Mrs. Henry Miller to Will Gasteyer, Eau Galle
*Lillian's King Regent of Red River 111564—Albert Wendorff to Frank Traeger, Gresham
*Lily's Fairboy 111846—Florence Pinney to Bernhardt Feldt, Sturgeon Bay
*Lily's Luck of Prairie View 82203—C. H. Walker to George Davis, Viola
*Linden Benefactor 84217—Charles Schmidt to Henry Ortmeier, Unity
Letty's Don of Maple Grove 105402—Rudesill Bros. to John Turner, Spring Valley
Luxerin Ensign 107125—B. F. Sheridan to C. E. Cornford, H. S. Coulter & E. C. Livingston, Randolph
May Blossom's Jeweler of Fair View 111568—Robert Klemm, Sr. to Frank Storch, Stetsonville
*Molly's Nestor of Poskin 109742—D. F. Clark to Alfred Sandberg, Almena
*Monogram's Pride 111585—Chicago Guernsey Farm, Inc. to Mrs. Frank H. Duzinske, Ripon
Moose Valley Philmead 111682—Theo. Hollister to John Reiton, Baldwin
*Murel of Cloverland 111674—N. G. Larimer to Murel Kever, Muscoda
*New Year's King of Poskin 94697—D. F. Clark to M. Rundhaug, Rice Lake
Noble King of Maple Heights 106815—Frank E. Swan to J. R. Love & Son, Waukesha
*Pearl's Nestor of Poskin 105625—D. L. Clark to J. F. Caldwell, Barron
Penny of Lake Side 111838—J. A. Harlow to Lars Peterson, Milltown
*Pride's Junior 110276—Arthur R. Williams to Al Keske, Waukesha
*Prince Raider of Maple Grove 111525—A. C. Vollrath to Victor Hulteen, Frederic
Queen Maxim's King of Poskin 99152—D. F. Clark to C. M. Bartlett, Barron
*Roma's Kitchener of Chippewa 83746—Mrs. Laura Linsemier to R. E. Nelson & George Arts, Holcombe
Rosemary's Conqueror of Poskin 111192—D. F. Clark to Elroy Baer, Cumberland
*Rouge of Downsville 101783—Merton Turner to Edward Hermann, Downsville
Royal Gentleman 103867—John Syverhus to Cornelius Skolos, Westby
Sallie's Mayor of Plain View 89694—L. E. Smithback to J. S. Egre, Cambridge
Sarnia Diaz 101023—Charles L. Hill to A. C. Vollrath, Milltown
Scout's Diamond of Chetek 102734—Elmer Weldon to John T. Olson, Prairie Farm
Sequel's Jim of Arctic Springs 111977—P. V. Becker to Marten Tranberg, Galesville
Shamrock's Custer 108632—Dwyer Bros. to Fred Neidfeldt, Bangor
St. Croix St. Peter 110427—Lloyd Rundell to Pete Dillon, New Richmond
Sib's Golden Prince 110111—Adelbert Reynolds to H. E. Gust, Verona
*Tarr Valley's Richesse's Marvel 111882—Charles A. Johnson to George A. Johnson, Tunnel City
*The Harvester's Prince of Harvester Farm 110319—Carl E. Maromr to Berg Bros., Iola
Tricksey Lady's Prince 104175—Robert Lindstrom to Luther Dobson, Black River Falls
*Twilight's Lou of Green Meadow 111824—W. E. Hubbard to Creeden, Freeze & Andrew, La Farge
Ultra Topsy Beauty's King 62702—W. H. Gilbert & C. H. Coon to Claude D. Ives, Augusta
Viola's Golden Lad 99585—A. N. Schmit to Albert Gutschow, Appleton
*Wingold Prince 103770—J. Vernon Smith to Nels Fredrickson, Greenwood
*Yolanda's Peerless 109280—Henry Steinhoff to Leo J. Gasper, Tomah

PORTO RICO

Bloom's Don of Spring Forest Farm 111970—Touhey Bros. to R. Saldana, Bayamon, Porto Rico

COWS

ARKANSAS

Beauty's Emma of Oakhurst 183292—A. L. James to W. R. Dortch, North Little Rock

CALIFORNIA

Gold Besse's Bonnie 132137—W. W. Burdick to D. O. Brant, Owensmouth

COLORADO

Willoughby Babe Corblette 187940—R. W. Romig to Ellen J. Querbach, Montrose
Willoughby Star Corblette 187939—R. W. Romig to Wllwn J. Querbach, Montrose

CONNECTICUT

*Angelina of Far-View-Farm 90536—Joseph A. Lineham to Charles Russell, Bethany
Clairvoyante of Neuve Maison II. 93852 (Imp.)—Albert Delay to Louis M. Sagal, Branford
Donna Julia of Westview 124808—Charles D. Macdonald to Loomis Institute, Windsor
Ernita 138945—Albert Delay to Louis M. Sagal, Branford
Ernita Knight 179491—Albert Delay to Louis M. Sagal, Branford
Governor II. of the Ruettes's Dolly 154821—Elizabeth Douglas to C. O. Hanford, Saybrook
Lady Brindilla 160285—Albert Delay to Louis M. Sagar, Branford
Lady Lucifer 161017—Albert Delay to Louis M. Sagal, Branford
Louis McCormack 178437—Albert Delay to Louis M. Sagal, Branford
Lady Water 160479—W. F. Schildgen to Louis M. Sagal, Branford
Lady West 160284—Albert Delay to Louis M. Sagal, Branford
Mardohea 104486—Albert Delay to Louis M. Sagal, Branford
Shady Lawn Bay Rose 89074—Albert Delay to Louis M. Sagal, Branford
Shady Lawn's June Rose 99488—Albert Delay to Louis M. Sagal, Branford
*Silver Birch Red Rose 187160—J. E. Stoodard to B. T. Holcomb, West Simsbury
Waynoka of Westholm 84149—Albert Delay to Louis M. Sagal, Branford
Willowmead's Clover 150347—Albert Delay to Louis M. Sagal, Branford
Willowmead's Felicity 77393—John G. Butler to Louis M. Sagal, Branford
Willowmead's Joan 145761—Albert Delay to Louis M. Sagal, Branford

DELAWARE

Ridgeway Jenny 92779—H. J. Krebs to C. P. Hearn, Wilmington

DIST. COLUMBIA

Almedia 97268—Crossways Farm Co., Inc. to William A. Hill, Washington
Charlotte Sterling Crossways 184723—Crossways Farm Co., Inc. to William A. Hill, Washington
Margaret Freeman 102975—Crossways Farm Co., Inc. to William A. Hill, Washington

GEORGIA

Fern Crest Jewel 177062—William Rawlings to O. M. Heard, Cordele

IDAHO

Alice of Hagerman 171275—D. H. Blair to Minnie W. Miller, Wendell
*Glenda's Ethel of Green Acres 166936—Joseph L. Berns to Kelsch Bros., Greencreek
*Nettie's Alma of Green Acres 166937—Herbert M. Berns to Kelsch Bros., Greencreek
*Queen's Roy of Midvalley 111774—B. C. Jones to A. C. Kitts, Samuels

ILLINOIS

*Helendale Belle 123691—William A. Erbach to Edward Strickfaden, Pekin
*Julia's Star 129489—R. J. Kingdon to H. A. Renwick, Dahinda
Lady April of Homestead 172548—W. G. Jamison & Sons to Julius Kespohl, Quincy
*Linwood's Maid 159752—Homer F. Rundell to Jesse E. Tuttle, West York
Nelia 60439—B. D. & D. J. Phenix to Chris Yordy, Morton
*Queen of the Rue Cohu 34063—Harold E. Hushaw to Joe Van Arsdale, Blandinsville
*Sedgley Golden Jewel 1867678—Chicago Guernsey Farm, Inc. to Henry Jacobs, Jr., Peotone

INDIANA

*Allen J's Marie 94557—Russell P. Hall to Merlin Fuller, Alexandria

*Anton's Frances of Echo Glade 153974—Edward T. Williams to Ward Etherington, Kokomo
Bell of Valley Home 158967—O. P. Huffine to Sisters of Providence, Saint Mary-of-the-Woods
Betty of Old Home Dairy Farm 187659—William P. Pippenger to Levi Ressler, Jr., Nappanee
Boone's Pearl 105700 (Imp.)—Lowell Denny to J. H. Black, Lebanon
*Champion's Blossom 169389—Arthur R. Williams to Dorothy & Kathyrn Finch, Kokomo
*Clara of Elderwood 155171—Roy Burton to John Kendall, Kokomo
*Creamland Clarabelle 165258—R. R. Schwartz to Emily Ellen Carter, Russiaville
*Creamland Iva 171922—R. R. Schwartz to Daniel E. Carter, Russiaville
*Creamland Lulu 165259—R. R. Schwartz to Lawrence Haynes, Kokomo
*Creamland May Bo Peep 165260—R. R. Schwartz to Ruth Hoover, Kokomo
*Creamland Myrtle 171921—R. R. Schwartz to Mary Ricketts, Kokomo
*Creamland Royal Lillian 158343—R. R. Schwartz to Mary E. Kirkendall, Greentown
*Criterion's Honey of Fox Valley 171026—P. H. & C. H. Kuhtz to Robert Haycock, Greentown
*Criterion Tulip of Fox Valley 154310—P. H. & C. H. Kuhtz to Leo Mast, Bennetts Switch
*Dairymaid's Etta of Fox Valley 171027—P. H. & C. H. Kuhtz to Lloyd L. Ferning, Russiaville
*Dairy Maid of Echo Glade 2d 152249—Margaret & E. T. Williams to Ellis M. Learner, Jr., Kokomo
*Dee's Pride 187505—Clarence H. Mackay to Fletcher Power, Lebanon
Farewell of Killarney 187857—Rob R. McNagny to C. R. & R. L. George, Lebanon
*Forest's Golden Alice of Hawthorn 152801—J. R. Love & Son to Ernest E. Fernung, Russiaville
*Grandma of Giant Spring Farm 150934—Charles Byron Kerr to Frances M. Oppy, Russiaville
*Hazel of Ellendale 148734—A. H. Walrabenstein to Wilbur Cheek, Kokomo
*Honeymoon Marguerite 145981—Charles J. Mitchell to Edward Davenport, Russiaville
*Janice of Guernsey Hill 161916—Roy J. Coombe to Elma Rose Johnson, Russiaville
*Jessica of Elderwood 164717—Roy Burton to John Yoder, Russiaville
*Jolio's Dairymaid 187860—C. H. Hulburt to Joseph Orem, Forest
Junetta's Rose 153515—Miss Ida V. Gibbs to James A. Beard & Son, Frankfort
Kitty's Kittie of Killarney 187858—Rob R. McNagny to C. R. & R. L. George, Lebanon
*Kitty's Princess 162244—W. E. Fisher to George Gano, Kokomo
*Lady Lee of Wonderland 153022—Charles J. Tempero to Dwight Orem, Forest
*Lady Macbeth of Guernsey Hill 161917—Roy J. Coombe to Mabel Hoover, Kokomo
*Lady Mildred Louise 186040—Miss Ida V. Gibbs to Franklin Shamel, Bainbridge
*Lasea of Wonderland 165513—Charles J. Tempero to Howard Francis, Kokomo
*Lily May's Blossom 154412—C. T. Fisher to Laverne Stewart, Greentown
*Lishman's Madeline 153046—F. E. Fox to Elvin E. Miller, Greentown
*Marjorie of Wonderland 165514—Charles J. Tempero to Robert Johnson, Greentown
Mary of Valley Home 139803—O. P. Huffine to Sisters of Providence, Saint Mary-of-the-Woods
Petaline's Pet 87644—Joseph E. Brown to Orville R. Starr, Ridgeville
*Princess Pat of Fertile Hills 151484—R. S. White to John Ehrick, La Porte
*Proud Holly of Echo Glade 164301—Edward T. Williams to Margaret Shrader, Greentown
*Proud Jene of Echo Glade 152906—John S. Williams & Sons to Carl Gano, Kokomo
*Queene of Cedar Lane 113243—Dale Dysert to Sisters of Providence, Saint Mary-of-the-Woods
*Rose of Lone Elm 159734—Leo G. Howard to Ren Kendall, Kokomo
*Rosemond Girl of Guernsey Hill 168688—Roy J. Coombe to Josephine Swope, Greentown
*Sailor's Quoin of Long View Farm 149974—C. H. Hulburt to Loren Simpson, Greentown
*Sibyl of Guernsey Hill 161919—Roy J. Coombe to Mary Louise Stout, Russiaville
*Stella Daisy of Fairview 149530—T. B. Audley to Clark Mast, Bennetts Switch
Strongheart's Dairymaid of Utility 165957—J. M. Harvey to Lloyd Carter, Russiaville
*Sunstar's Star Queen 167031—F. E. Fox to Margaret Lingenfelter, Kokomo
*Sweetheart of Lone Elm 159735—Leo G. Howard to Edwin Cheek, Kokomo
*Tillybardin Soo 164772—Charles J. Mitchell to Wm. E. Shrader, Greentown
*Topsy's June Secret 149702—George McKerrow & Sons Co. to Alice Lingenfelter, Kokomo
*Topsy's Ultra Chene 158033—George McKerrow & Sons Co. to Mary Aline Tucker, Russiaville
*Ultra King's Bountiful 164151—Leo G. Howard to Calvin Perdue, Kokomo
*Vernie of Fairview 149529—T. B. Audley to Herman Francis, Kokomo
*Wee Lady 154696—W. Howard Price to Everett Miller, Kokomo
*Wood Lawn's Dorothy's Dutchess 101700—O. H. Mills to Roy Clampitt, Colfax
*Wood Lawn's Millimark 187210—O. H. Mills to Roy Clampitt, Colfax
*Wood Lawn Monarch's Minnie 175972—O. H. Mills to Roy Clampitt, Colfax
*Wood Lawn Monarch's Missy 160947—O. H. Mills to Roy Clampitt, Colfax

IOWA

*Cherub's Glenwood 85425—Charles Ream to C. E. Read & Son, New Virginia
Cherub's Primary Queen 187381—Albert L. Hyzer to J. C. Ersland, Slater
Del Rey Leno 104261—Frank Bentley & Sons to Frank Bentley & Son, Ames
*Dewdrop of Riverview 4th 185585—S. A. Merriman to Earl Tessmer, Waucoma
Foba's Rose 142478—Frank Bentley & Sons to Frank Bentley & Son, Ames
*Golden Glenwood of Iowanola 52159—Charles Ream to C. E. Read & Son, New Virginia
Jasmine of Roberts 2d 166460—R. O. Hargrave to Joseph Golinvaux, Waterloo
*King's Dewdrop of Riverside 184526—S. A. Merriman to Edwin Tessmer, Waucoma
Lady Belle of Derby Grange 167016—John Rider Wallis to Fred S. Risser & C. E. Ansley, Chariton
*Lassie's Idol of Smithdale 187382—H. T. Smith to Harold Brewer, Corydon
Marydale Roxine 152771—J. H. & F. R. Bickert to W. W. Marsh, Waterloo
Nellie Bella of Fairacres 171244—H. C. Adams to Charles Hovey, Jesup
Princess Plume of Derby Grange 167017—John Rider Wallis to J. Allen Wallis, Durango
Raider's Golden Lily of Roberts 162575—Charles Hovey to W. W. Marsh, Waterloo
Raider's Lily of Roberts 180159—Charles Hovey to W. W. Marsh, Waterloo
Raider's Lily of Roberts 180159—R. O. Hargrave to Charles Hovey, Jesup
Rex's Aurelia of Aurelian Farms 178391—Joseph Golinvaux to R. C. Bugenhagen, Postville
Rex's Aurelia of Aurelian Farms 178391—Harry H. Brown to Joseph Golinvaux, Waterloo
*Roderick's Beauty 110107—John F. Walls to Lester L. Harper, Seymour
Tristram Richesse 187462—Tristran Farm Company to W. H. Miller, Wellman

KANSAS

Ester of Foster Lake 119499—T. L. McWilliams to W. J. Tiernan, Oswego
Frederica of Edgewood Farm 186154—Est. Joseph S. Walker to A. W. Roy, Fort Scott
*Heartbreaker's Lillian of The Dudley 167872—Fred Perkins to Robert Munro, Oswego
Lura May's Mary of Mineral Home 103376—Guy E. Wolcott to Kansas State Agricultural College, Manhattan
Masher's Clotilde of Winwood 141227—T. L. McWilliams to W. J. Tiernan, Oswego
Moss Raider's Lila 101430—T. L. McWilliams to W. J. Tiernan, Oswego
Red Rose of Edgewood Farm 186157—Est. Joseph S. Walker to A. W. Roy, Fort Scott
Walker's Jewel of Edgewood Farm 178081—Est. Joseph S. Walker to Francis Blubaugh, Fort Scott
West Limits Agnes 170213—Est. Joseph S. Walker to Francis Blubaugh, Fort Scott,
West Limits Dolly 170212—Est. Joseph S. Walker to Francis Blubaugh, Fort Scott

KENTUCKY

*Hillside's Duchess 180932—John Krueger to R. C. Hodges, Tunnel Hill
*Hillside's Duchess' Quoin 180931—John Krueger to R. C. Hodges, Tunnel Hill
*Hillside's Lady Duchess 180930—John Krueger to R. C. Hodges, Tunnel Hill
*Hillside's Lady Quoin 180929—John Krueger to R. C. Hodges, Tunnel Hill

MAINE

*Corfu's Pandazee 183277—F. A. Gilbert to S. S. Burns, Nicolin
*Dolly P. Barras 113400—Alfred A. Oakes to Lloyd F. Hill, Calais
*Dorinda Masher's Dot 97623—Alfred A. Oakes to Lloyd F. Hill, Calais
Dryden's Rosemary 182363—S. G. Wetmore to E. W. Savage, Farmington
Frances Sequel of Hayford Farm 187779—Ralph Hayford to Dorothy Richards, North Blue Hill
Grace of Hayford Farm 187778—Ralph Hayford to Dorothy Richards, North Blue Hill
Laddie's Streak of Gold 184657—Delmont Norton to Alfred Spostrom, Industry
Lakefield Malinda 105774—Cony Russell to E. W. Savage, Farmington
Lakefield Rose 70373—Cony Russell to E. W. Savage, Farmington
*Nepaul's Corfu 62480—F. A. Gilbert to S. S. Burns, Nicolin
Rose Bigelow of Maplewood 72791—Delmont Norton to Alfred Spostrom, Industry
*Rose M. Barras 104681—Alfred A. Oakes to Lloyd F. Hill, Calais

MARYLAND

Atamannsit Comfort 109589—Crossways Farm Co. Inc. to John G. Grau, Hyde
Atamannsit Desire 112107—Crossways Farm Co. Inc. to W. C. Ensor, Cockeysville
Beautiful Golden Bonnie 133882—Crossways Farm Co. Inc. to W. C. Ensor, Cockeysville
*Brooklandwood Golden Lady 155766—I. E. Emerson to E. W. Hendrix, Freeland
*Fashionable Lady 127625—Frank L. Wight to J. Armon Bowman, Aberdeen
Glen of Jennings Farm 92667—Crossways Farm Co. Inc. to W. C. Ensor, Cockeysville
*Golden Sultana 162460—Frank L. Wight to J. Armon Bowman, Aberdeen
Her Majesty of Holly 132668—Lowell Gable to Frank L. Wight, Glenarm
*Her Majesty of Holly 132668—Frank L. Wight to J. Armon Bowman, Aberdeen
Lily Emerita's Linda 75828—Crossways Farm Co. Inc. to W. C. Ensor, Cockeysville
Line Oak Beauty 140705—Mrs. Jennie Carlisle to James W. Davis & Son, Rocks
*Line Oak Favorite 140707—Mrs. Jennie Carlisle to Frank Amos, Rocks
Line Oak Irene 187819—Mrs. Jennie Carlisle to James W. Davis & Son, Rocks
*Martha Washington of Line Oak 187820—Mrs. Jennie Carlisle to Frank Amos, Rocks
*Pearl's Beauty of Warrior 187859—Frank N. Stauffer to George Clayton Stauffe, Walkersville
*Ring's Jewel 188023—Princess Anne Academy to John J. Ring, Westover
Spot Queen 105665—Crossways Farm Co. Inc. to W. C. Ensor, Cockeysville
Tilly Amana Crossways 184721—Crossways Farm Co. Inc. to John G. Grau, Hyde
Viola Sterling Crossways 184744—Crossways Farm Co. Inc. to Turner & Duvall, Parkton

MASSACHUSETTS

*Appletree Point's Maud 132972—F. H. Metcalf to Quincy A. Bagg, South Hadley
Barbara Mae of Maple & Elm Street 183020—R. T. Heath to George P. Grant, Jr., Lunnenburg
Buttermaker's Quintessence 182583—Frank H. Metcalf to Quincy A. Bagg, South Hadley
*Cavalier's Maud 164176—F. H. Metcalf to Quincy A. Bagg, South Hadley
Dina of Guernsey Farm 95062—Davis Bros. to Robinson & Estey, Hardwick
*Dolly's Vermont Girl 92682—F. H. Metcalf to Quincy A. Bagg, South Hadley
Golden Grace 115082—George P. Grant, Jr. to Wendell O. Greenleaf, West Acton
*Great Hill's Columbine 132793—Galen L. Stone to Thomas G. Jewett, Rochester
*Great Hill's Jessie 184090—Galen L. Stone to Thomas G. Jewett, Rochester
Lake View Daisy 184233—Otis L. Trombley to Milan A. Brayton, Fall River
*Lassie Quintessence 136299—F. H. Metcalf to Quincy A. Bagg, South Hadley
Lavanton's Lady 137354—Sunshine Farms Trust to George P. Grant, Jr., Lunenburg
Laverna Ultra of Upwey 150935—Isaac Sprague to Isaac Sprague, Jr., Wellesley Hills
*Rilma of Addison Broad Acres 92684—F. H. Metcalf to Quincy A. Bagg, South Hadley
Ruby's Buttercup of Hidden Farm 187945—Wellington Smith to Charles W. Stratton, Lee
Sunshine's Famous Bellflower 154629—Sunshine Farms Trust to Harry Shaller, Marlboro
Sunshine's Famous Redflower 187371—Sunshine Farms Trust to Harry Shaller, Marlboro
The Idol's Pauline of Medfield 187370—Mrs. De Forest Danielson to Isaac Sprague, Jr., Wellesley Hills
Upwey Valentine 187215—Isaac Sprague to Isaac Sprague, Jr., Wellesley Hills
Wedgemere Xanthippe 164738—Charles F. Adams to W. J. Woods, Worcester
Wedgemere Yuletide 164379—Charles F. Adams to W. J. Woods, Worcester

MICHIGAN

*Albamont Ida 81023—W. J. Brown to Charles R. Talbot, Farmington
Alice of Lone Pine 145856—H. W. Wigman to John Endicott, Birmingham
Alice of Lone Pine 145856—George W. Pickett & Son to H. W. Wigman, Lansing
Bess of Oak Crest 180227—E. C. Fowler to F. A. Wellman, Horton
*Bonita of Silver Maples 187827—F. B. Lamberton to Harold E. Hemingway, Sodus
*Chequamegon's Hope 185516—Chequamegon Guernsey Association to Arthur Huhtala, Bruce Crossing
Constance of Homestead 122601—Leon J. Du Breuil to Earl Hemingway, Sodus
Constance's Violet 168360—Leon J. Du Breuil to Earl Hemingway, Sodus
Daisy Goldlace of Cranbrook 135604—W. W. Burdick to Dee P. Patrick, Saranac
Dolly's Missaukee Nora 162117—Arthur D. Smith to Frank B. Ainger, Jr., Detroit
*Fancy Princess of Metropolitan 187600—Miss Esther Blomquist to Jonas Blomquist, Metropolitan
Hildreth of Oak Dale Farm 94970—E. A. Black & Sons to Charles Van Ness, Newaygo
Joffre's Rose May 147210—C. S. Twichel to Oral W. Butcher, Coldwater
Leona C. 2d 47679—H. R. Curtis to S. F. Gates, Ionia
Leona C. 2d's Junebeary of Hickory Hill 168282—H. R. Curtis to S. F. Gates, Ionia
*Marjory Spotswood of Baw Beese Farm 110081—J. M. Williams to De Leon Smith, Jonesville
Maude of Maple Grove 114718—Est. C. R. Millar to Fred B. Ekstrom, Manistique

*Meadow-Gold Josephine 187855—William S. Ormston & Son to Alvin Otter, Hemlock
*Meadow-Gold Martha 167383—W. S. Ormston to George Meuller, Hemlock
*Miss Alida of Mara Alva 157532—Dale Dysert to W. I. Schaberg, Homer
Miss Hope of Burdick Farm 174769—W. W. Budrick to Dee P. Patrick, Saranac
Nancy Goldlace 108572—W. J. Wallace & B. S. Warren to W. W. Burdick, Williamston
Pearl of Oak Crest 180228—E. C. Fowler to E. A. Wellman, Horton
*Princess Renettie of Bessemer 126128—Miss Esther Blomquist to Jonas Blomquist, Metropolitan
Rose of Windermere 52680—C. S. Twichel to Oral W. Butcher, Coldwater

MINNESOTA

Arthur's Viola of Lake Side 149865—Palmer Bros. to G. M. Palmer, Chisago City
Bessie Blossom of Walnut Ridge 187537—George L. Weber to William Jones, Mankato
*Guernseydale Snowdrop 183572—C. D. Griswold to Gordon Glabe, Oronoco
*Hallie's Beautiful Bells 44519—Howard Bartlett to Louis Warner, Northfield
Itchen Chloe's Kentucky Belle of W. Lawn 77488—J. D. Beck to Soren Humble, Rushford
Lady Jean of Sherwood Farm 167552—George E. Sherwood to Herman Korte, Freeport
Luna's Darling of Bonnie Brae 94870—E. H. Essig to W. E. Brown, Paynesville
*Prila of Homestead Farm 67423—Joseph Sausen to Clarence Sausen, Wyoming
Prince Royal's Vernie of Walnut Ridge 117767—George L. Weber to Harry R. Jones, Mankato
Rose Bud of Highlands 130284—George L. Weber to Harry R. Jones, Mankato
Shamrock's Rose of Vesterheimen 89618—J. S. Govin & Son to Soren Humble, Rushford
*Zola of Highland Dairy Farm 174802—Burt M. Halstead to Harold H. Halstead, Underwood

MISSOURI

Elmway's Hazel 119207—Mrs. Lucy J. Goodman to Missouri Home of Aged Baptists, Ironton
Peggie of Fairview 59551—Harry F. Keller to Charles C. Eastin & Son, Mountain Grove
Rose's Beauty of Prairie View Farm 178112—William Frankenbach to Andrew D. Thurston, Palmyra

NEBRASKA

Wayside's Excelsior 187733—May E. Bouton to Fred Wille, Columbus

NEW HAMPSHIRE

Athene of Fair View Farm 185396—W. B. Hall to I. A. Downing & C. E. Moses, Rumney
Butterfly of Fair View Farm 149076—W. B. Hall to I. A. Downing & C. E. Moses, Rumney
*Dorothy's Peggy of Rose Bank Farms 122386—Myron H. Richardson to Addie J. Burt, Franconia
Gala of Maplecroft Farm 121030—Kenneth B. Pope to Ernest Anderson, Canterbury
Helen of Buena Vista Hill Farm 84203—Charles D. MacDonald to F. P. Choate, Loudon
Maplecroft Betty 187359—Kenneth B. Pope to Frank Bennett, Concord
Mazella's Premiere of Fair View Farm 131375—W. B. Hall to I. A. Downing & C. E. Moses, Rumney
Red Echo Donna Valentine 171037—Charles D. Macdonald to F. P. Choate, Loudon
Rose Bud's Minna 98845—Kenneth B. Pope to Frank Bennett, Concord
Seneca's Star of Maplecroft 187360—Kenneth B. Pope to Frank Bennett, Concord
Star's Delight of Maplecroft 187355—Kenneth B. Pope to Frank Bennett, Concord

NEW JERSEY

*Bettina of Brookside 187069—Harry Swinglehurst to Martin J. Murphy, Brookside
Blue Bell of Inverness 176730—J. S. Agnew to Clarence Dillon, Far Hills
*Dorcrest 176162—Harry Swinglehurst to Martin J. Murphy, Brookside
Franklin's Mary Chene 181812—A. L. D. Warner to H. H. Bain, Freehold
*Marguerite of Brookside 187067—Harry Swinglehurst to Martin J. Murphy, Brookside
*May Day's Roxie 71590—Harry Swinglehurst to Martin J. Murphy, Brookside
*Muriel of Brookside 187065—Harry Swinglehurst to Martin J. Murphy, Brookside
*Nicolle of Brookside 187066—Harry Swinglehurst to Martin J. Murphy, Brookside
Pansy of Burkeville 165952—H. E. Boswell to Clarence Dillon, Far Hills
Perfect Lady of Fox Chase 134988—Horace B. Williamson to A. L. D. Warner, Mendham
*Roxie's Ella of Brookside 187070—Harry Swinglehurst to Martin J. Murphy, Brookside
*Shircrest 176163—Harry Swinglehurst to Martin J. Murphy, Brookside
Snow Drop of Burkeville 187777—H. E. Boswell to Clarence Dillon, Far Hills
*Violetena of Brookside 187068—Harry Swinglehurst to Martin J. Murphy, Brookside

NEW YORK

Almea Sterla Crossways 184724—Crossways Farm Co. Inc. to H. Powell Ransdell, Newburgh
Alsatia Queen of Mapledale 102068—W. C. Cook to John O. H. Reed, Norwich
Ash Crossways 184739—Crossways Farm Co. Inc. to H. Powell Ramsdell, Newburgh
Bartlett's Anna's Margaret of Mapledale 103705—Mildred Cook to Everett & Thompson, Binghamton
Blanchflower's Hope of Fernbrook 140532—Henry M. Sage to Edmund Huyck, Rensselaersville
Blanchflower of Fernbrook 92942—Henry M. Sage to Edmund Huyck, Rensselaersville
*Buttercup of Ridgeway 185044—Claude D. Palmer to Dee R. Masher, Union Springs
Caroline's Cathedral Betty 144698—H. H. Buckley to William Brennan, Mohawk
Cathedral Carol 167580—H. H. Buckley to William Brennan, Mohawk
Cathedral Mary 167579—H. H. Buckley to William Brennan, Mohawk
*Cherub's Masher Girl of Munroholm 176576—Thomas H. Munro to Harold R. Bettinger, Liverpool
*Chireen of Groton Farms 103640—Beekman Winthrop to S. Vernon Mann, Great Neck
*Cowslip of Ridgeway 186193—Claude D. Palmer to Dee R. Masher, Union Springs
Crossways Lass 184734—Crossways Farm Co. Inc. to H. Powell Ramsdell, Newburgh
Crossways Viola 184735—Crossways Farm Co. Inc. to H. Powell Ramsdell, Newburgh
Daisy Della of Sepascot 164392—Est. Leslie Weaver to Frank J. Morgan, Rhinebeck
Daisy's Queen of the Grove 168627—T. V. D. Budd to George N. Miller, Rhinebeck
Duchea Dean Crossways 184726—Crossways Farm Co. Inc. to H. Powell Ramsdell, Newburgh
Duchess of Riverview 41516—W. C. Cook to Everett & Thompson, Binghamton
*Edgewood Lady Gay 187216—Orra M. Rhodes to Anna Chatfield Ellis, Dryden
Faucette's Golden Buttercup 56264—W. J. Griffin to G. E. Grau, Castorland
Forestine's Bell of Shady Lawn 117814—Everett & Thompson to George A. Hunt, Killawog
Gladiola of Bralee 60726—T. J. Black & John S. Rich to Charles Hornburg, Ira
*Golden Beauty of Oak Lodge 187412—Joseph Waugh to Harry J. Kellogg, Odessa
Gregory's Grace 167256—C. O. Gregory to E. O. Rogers, Hartwick
Gregory's Lulu 187373—C. O. Gregory to E. O. Rogers, Hartwick
Gregory's Pearl 187372—C. O. Gregory to E. O. Rogers, Hartwick
Itaska's May Rose Daisy 121431—Willard Kegg to Arthur C. Follett, Galway
Jennie's Caroline of Farview 99305—H. H. Buckley to William Brennan, Mohawk
King's Betsy of Onisquethaw 141677—J. A. Van Atten to Charles A. Reitz, Glenmont
Lady Betty G. 63297—R. W. Groves to Floyd Hendrix, Rockdale
Lady of the Roses of Pine Valley 108568—Fred Armer to Arthur C. Cheney, Castleton
Lady of White Farms 144740—L. S. White to George M. White, Coxsackie
Lady Twin Crossways 184729—Crossways Farm Co. Inc. to H. Powell Ramsdell, Newburgh
Lady Yeksa-Glen Crossways 139351—Crossways Farm Co. Inc. to H. Powell Ramsdell, Newburgh
Lake View Jonquil 157627—O. L. Trombly to A. S. Hardy, Malone
Lakeview Laura 144257—O. L. Trombly to A. S. Hardy, Malone
Lake View Princess 156186—O. L. Trombly to A. S. Hardy, Malone
Lake View Violet 151594—O. L. Trombly to A. S. Hardy, Malone
Lavender Lulu 93070—Allyn Stalker to J. A. Stalker, Selkirk
Liberty Loan of Riverview 86255—W. C. Cook & Son to Herbert H. & Frederic R. Crumb, Oxford
*Lodgemere's Lady Valentine 185942—W. P. Parker to Laverne Habacker, Pittsford
Mary Ann Bonibelle 187856—Frank Marsh & Son to A. M. Seaman, Hornell
*Mary Elizabeth of Arlington 187903—Thomas E. Ireland to P. W. Sprague, Salt Point
Mary Jane of Elm Hill 110826—Joseph J. Lohret to George McLenthen, Greenwich
Middlemarch Sukey Sequel 187776—Martha Voorhees to Martha Voorhees & George Wickeus, Memphis
Minnie Buckly 36081—Crossways Farm Co. Inc. to H. Powell Ramsdell, Newburgh
Miss Janet of Rockstone 97026—William C. Cook to John O. H. Reed, Norwich
*Miss Olive of Rockstone 97028—Lewis D. Purdy to J. H. Arnold, Smyrna
Miss Twinkle of Rockstone 97027—W. C. Cook to John O. H. Reed, Norwich
Nina June of Sunny Slope Farm 162264—Herbert H. & Frederic R. Crumb to W. C. Cook & Son, Norwich
Ondawa Dixie 117822—W. P. Parker to W. C. Cook, Norwich
*Patricia of Echo Valley 149196—Walter D. Mambert to George N. Smith, Hudson
Pharsalia Princess 108068—M. R. Henry to W. C. Cook & Son, Norwich
Queen Clarissa of Shamrock Spring Farm 188014—Norman D. Cookingham to Michael Proper, Rhinebeck
Queen Crossways 184738—Crossways Farm Co. Inc. to H. Powell Ramsdell, Newburgh
Queen Sterling Crossways 184728—Crossways Farm Co. Inc. to H. Powell Ramsdell, Newburgh
Qwybil of Maple Farm 103773—Herbert H. & Frederic R. Crumb to W. C. Cook & Son, Norwich
*Rose of Spring Acres 187861—Charles Frisbee to Jordon Philip, Stockport
*Saugerties Eva of Jeannette 175048—Edward F. Kleinke to Joe Marcus, Delmar
*Sequel's Daisy of Lysander 144860—Floyd Southard to Kate S. & George C. Nixon, Constantia
Soldier Boy's Kate 148528—Everett & Thompson to George A. Hunt, Killawog
*Sregor Ultra King's Celia 187750—W. H. Rogers to Frederick D. Rogers, Oxford
Ultra Laddie's Queen of Bonnie Doon Farm 185780—Levi A. Martin to Fred R. Kent, Oneida
Venus of Interlaken 103132—W. P. Parker to W. C. Cook, Norwich
Will-a-May's Marian 187417—H. L. Lilley to H. H. & F. R. Crumb, Oxford

NORTH CAROLINA

Little Bessie 157121—Sanford & Cartner to H. F. Bowden, Mocksville
Little Frances May 157120—Sanford & Cartner to H. F. Bowden, Mocksville
*Rowan Glenwood Primrose 136209—Rowan Guernsey Farms, Inc. to D. B. Moore, Burlington
*Zola of Hickory Dell 46241—Rowan Guernsey Farms, Inc. to D. B. Moore, Burlington

NORTH DAKOTA

*Bonetta of Sarnia's Lad 63677—O. P. Enerson to B. O. Olson, Jamestown
*Oakla of Pleasant View 2d 91362—O. P. Enerson to B. O. Olson, Jamestown
*Clare of Sarnia 2d 91361—O. P. Enerson to B. O. Olson, Jamestown

OHIO

*Anna's Bessie 160066—J. M. Wengert to H. A. Dickensone, Gahanna
*Apollo's Lassie 128582—Walter C. White to C. E. Thompson, Wickliff
Belvy's Pride of Buena Vista 173237—Leland C. Bingham to J. J. Jackson, Garrettsville
*Bessie Mack 49587—L. W. McKitrick & Son to E. A. Edelblute, Ostrander
*Bessie of Hickory Grove 84604—Walter C. White to C. E. Thompson, Wickliffe
Beulah Kathleen 2d 133443—D. M. Hershberger to Emery J. Hochstetler, Barrs Mills
Bonnie's Lassie of Walnut Avenue 162116—W. T. Andrews to Neil Robinson, Mansfield
Braeview Grace 187227—Albert Evans to E. G. Pickard, Cleveland
Cherry's Bright Eyes of Walnut Avenue 182087—W. T. Andrews to Neil Robinson, Mansfield
*Cherry White 148028—Walter C. White to C. E. Thompson, Wickliffe
*Darling Jane 88476—L. W. McKitrick & Son to E. A. Edelblute, Ostrander
*Galaxy's Laurel 174527—Cleophas Conkle to C. F. Ringer, Cambridge
Halfred Farms Hazel 116618—Leland C. Bingham to J. J. Jackson, Garrettsville
Hannah of Farmdale 136653—M. E. Smith to Alexander C. Brown, North Bloomfield
*Iris White 106778—Walter C. White to C. E. Thompson, Wickliffe
*King's Gold Bonny's Babe 174526—Cleophas Conkle to C. F. Ringer, Cambridge
*Lady's Bonny Rose 174529—Cleophas Conkle to C. F. Ringer, Cambridge
*Lady Galaxy's Rosemary 175310—Cleophas Conkle to C. F. Ringer, Cambridge
*Lady's Golden Rosemary 174528—Cleophas Conkle to C. F. Ringer, Cambridge
Lady's Last Rose of Maple Hill 77636—C. E. Fruit to Thomas Harville, Macedonia
*Long Queen of Hickory Grove 93946—Walter C. White to C. E. Thompson, Wickliffe
Maples Itchen Masher Primrose 123014—Mrs. Clara Cole to Norman P. England, Granville
Masher's Daisy of Kath-a-Jule 100529—J. F. Miller to J. C. Graff, Medina
Maud of Farmdale 136654—M. E. Smith to Alexander C. Brown, North Bloomfield
*Melrose of Clover Ridge 183682—C. E. Stauffer to Raymond E. Stauffer, Medina
*Mena's Charmante's Rose 97484—Walter C. White to C. E. Thompson, Wickliffe
*Milford's Ultra King's Lady 134590—Otto B. Akins to C. F. Ringer, Cambridge
Pet of Old Home Dairy Farm 187660—William P. Pippenger to Uriah E. Mast, Mark Center
Princess of Maple Hill 73492—C. E. Fruit to Thomas Harville, Macedonia
Raider's Jewel of Gazelle 115436—D. T. Bishop to A. H. Brumbaugh, North Canton
*Rose Apt of Plainview 145752—Charles Sheehan to Mrs. G. L. Liniff, Ohio City
*Rugby's May King's Rose 118735—Otto B. Akins to C. F. Ringer, Cambridge
*Snugholm Royal Pearl 187252—C. W. Todd to Mrs. Clyde W. Todd, Delaware
Spot of Cornalfa 146190—Bernard Baxter to H. A. Baxter, Convoy

*Spotswood Jewel of A. D. F. 66'07—Walter C. White to C. E. Thompson, Wickliffe
*Sunbeam's Queen of Fairview 68078—J. H. & N. C. Dickason to Lee Bros., Leroy
*Twila-May Mary 187162—Harry W. Brown to Mrs. Frank J. Miller, Groveport
*Twila-May Rose 187161—Harry W. Brown to Mrs. Frank J. Miller, Groveport
*Upland's Pansy of Tilden Farms 129049—H. W. Hoover to Charles E. Carper, Massillon
*Violet White 162830—Walter C. White to C. E. Thompson, Wickliffe
*Virginia of Rock Ledge 82368—John G. Schumacher to Edward Buehler, Genoa
*White's Bloom 180942—Walter C. White to C. E. Thompson, Wickliffe
*White's Esther 180945—Walter C. White to C. E. Thompson, Wickliffe

OKLAHOMA

Lita's Janet 90932—Alex Wiesen to Fullerton & Holt, Miami
Sequel's Dorothy of the Dale 169957—Alex Wiesen to Fullerton & Holt, Miami
Sequel's Louise 60256—Alex Wiesen to Fullerton & Holt, Miami

OREGON

Beauty's Prairie Rose 81011—Frank Unger to C. F. Robinson, Cornelius
*Daisy Hope of Springbrook 169992—John Spies to William Towle, Sherwood
Pansy Y. 60475—Smith Turner to George Bunke, Molalla

PENNSYLVANIA

Apple Blossom of Brookdale 187818—D. B. & R. W. Smith to O. S. Burnham, Corsica
Ardrana's Pollyanna 102228—Shook Bros. to H. B. Shenk, Elverson
*Belle's Candas 70324—J. Will Mayes to H. B. Hough, Rebersburg
*Betty Lou of Sunnyside 156755—C. E. Polley to W. E. Trevitt & Son, Stoneboro
Beauty's Talladeen's June 126766—H. R. Wisch to J. S. Brant, Dallastown
Belle's Beauty of Neill Heights 89025—Irwin & Liggett to Ray McVey, Buffalo
*Bellwood Vimiera Girl 100728—J. C. Trees to C. L. Saxton, Mars
Bernice's Betsy 88961—D. B. & R. W. Smith to O. S. Burnham, Corsica
Bertha of Meadow Slope 126085—D. L. McConnell to F. P. Barnes, Hickory
Beth of Maple Lawn 158703—M. G. Dewey to H. D. Gleason, Meadville
Bonnie Bell of Elkview 187862—B. F. Barr to Andrew J. Cullen, Elkview
*Buttercup Bess of Sunnyside 156756—C. E. Polley to W. E. Trevitt & Son, Stoneboro
*Daisy V. of the Trigale 77304 (Imp.)—Arthur W. Hall to D. L. Baker, Edinboro
Dolly Dollars' Lady of Village Farm 89355—J. W. Rice to John Chisholm, Harmonsburg
Easter Queen's Pride 187901—R. T. Brugler to C. F. Edgar, Renfrew
*El Dora of Valley View 176693—Frank Brown to Arthur G. Shew, Langhorne
*Eldorada of Valley View 176694—Frank Brown to Arthur G. Shew, Langhorne
Fritzlyn Belle 141064—William F. Fretz to B. D. Miller, Honesdale
Fritzlyn Charity Rose 149407—William F. Fretz to B. D. Miller, Honesdale
Fritzlyn Dollar Princess 149403—William F. Fretz to B. D. Miller, Honesdale
Fritzlyn Florodora 183968—William F. Fretz to B. D. Miller, Honesdale
Fritzlyn Frances Rose 113107—William F. Fretz to B. D. Miller, Honesdale
Fritzlyn Hope 141065—William F. Fretz to B. D. Miller, Honesdale
Fritzlyn Isabelle 179471—William F. Fretz to B. D. Miller, Honesdale
Fritzlyn Jebbs Ultra Rose 149405—William F. Fretz to B. D. Miller, Honesdale
Fritzlyn Lady Rose 135737—William F. Fretz to B. D. Miller, Honesdale
Fritzlyn Lillian 149406—William F. Fretz to B. D. Miller, Honesdale
Fritzlyn Mobell 136930—William F. Fretz to B. D. Miller, Honesdale
Fritzlyn Peg O'My Heart 149404—William F. Fretz to B. D. Miller, Honesdale
Glad Purism 188049—J. H. Detwiler to Frank P. Stover, Millheim
Glen's Ora 51827—Crossways Farm Co. Inc. to E. B. Pearce, Phildaelphia
Golden Secret's Gem 187825—M. L. Reed to M. M. Hollingsworth, Landenberg
Goldie's Lassie of Meadow Slope 126087—D. L. McConnell to F. P. Barnes, Hickory
Hedge Hill Polly 187234—George F. Ebert to Jonas B. Ebert, Phoenixville
*Hickory Spring Nona 157212—Est. J. Allan Middleton to J. Earle Yerkes, Wrightstown
Jean Marie of Summit Farm 185510—Lynch Bros. to Perry Griffis & Son, Birchardville
Joyce of Lake View Farm 176456—S. B. Badger to C. F. Edgar, Renfrew
June Boy's Yeksa 187902—R. T. Brugler to C. F. Edgar, Renfrew
Lily of Friendship Farm 177347—Mrs. Charles Newbold Welsh to Eugene Neel, Brookville
*Linder's Diana 70379—Arthur W. Hill to D. L. Baker, Edinboro
*Lue Naylor of Good View Farm 153264—M. M. Hollingsworth to Barrett Bros., Kennett Square
Mahoning Belle 122643—H. J. Lindner to E. R. Lindner, Pottsgrove
*Maple Lane Favorite 167527—Joseph G. Kennel to David M. Mast, Morgantown
Matsonia 88985—M. C. Buckingham to Cornwall Estate, Cornwall
Maxim's Ethel 96603—Shook Bros. to H. B. Shenk, Elverson
May King's Betty of Maple Lawn 158704—M. G. Dewey to H. D. Gleason, Meadville
*Mescal of Oakdean 91428—J. Will Mayes to H. B. Hough, Rebersburg
*Miss Dora of Bellmath 89991—Frank Brown to Arthur G. Shew, Langhorne
Nellie VII. of the Coudre 66016 (Imp.)—Pierre S. du Pont to Harry B. Shenk, Elverson
*Peggy W. of The Maples 188043—A. D. Phillips to William Maasz, North East
*Pencoyd Mistress 166495—T. W. & I. W. Roberts to Ellis Ames Ballard, Philadelphia
*Pride Home Mescal 187512—J. Will Mayes to H. B. Hough, Rebersburg
Pride's Queen of White Springs 104445—H. J. Lindner to E. R. Lindner, Pottsgrove
Primal's Duchess 88247—William T. Thorp to Earl G. Sheldon, Punxsutawney
*Primal's Maiden 123546—William T. Thorp to Ralph Patterson, Curwensville
Princess Zira 53266—M. C. Buckingham to Cornwall Estate, Cornwall
Purism's Yellow Nuggett 188048—J. H. Detwiler to Frank P. Stover, Millheim
Rebecca of Corwin Hill 2d 105677—Rice & Chisholm to John Chisholm, Harmonsburg
*Sadie Adair of The Maples 178918—A. D. Phillips to Herbert Maasz, North East
Sailor Queen 74791 (Imp.)—Pierre S. du Pont to Harry B. Shenk, Elverson
Secret's Bell 144239—Shook Bros. to H. B. Shenk, Elverson
Shadyside's Eva 187780—J. W. Rice to John Chisholm, Harmonsburg
Shadyside's Greta 170090—Rice & Chisholm to John Chisholm, Harmonsburg
Shadyside's Madge 159992—Rice & Chisholm to John Chisholm, Harmonsburg
Shadyside Marjorie 187946—Rice &. Chisholm to John Chisholm, Harmonsburg
Shadyside Try Me 144789—Rice & Chisholm to John Chisholm, Harmonsburg
Ultra Rose of Fritzlyn 112902—William F. Fretz to B. D. Miller, Honesdale
Woodlawn's Aggie Elizabeth 49131—Shook Bros. to H. B. Shenk, Elverson
Woodlawn's Aggie Elizabeth 2d 144240—Shook Bros. to H. B. Shenk, Elverson
Woodlawn's Celia 123946—Shook Bros. to H. B. Shenk, Elverson
Woodlawn's Eva 59405—Shook Bros. to H. B. Shenk, Elverson
Woodlawn's Hazel 144238—Shook Bros. to H. B. Shenk, Elverson
Woodlawn's Royal Rose 76233—Shook Bros. to H. B. Shenk, Elverson
Yellow Purism 149400—J. H. Detwiler to Frank P. Stover, Millheim

SOUTH CAROLINA

Bell's Bonnie Girl 187225—L. H. Smith to H. F. L. Hoffmeyer, Florence
Duke's Iris of Oakhurst 119267—A. L. James to M. E. Shuler, Holly Hill

TENNESSEE

Cavalier's Taddy of Oakhurst 183294—A. L. James to C. A. Cox, Memphis

VERMONT

Beauty of Child Place 187112—Mary L. Child to H. Teague Dunbar, North Hartland
Faith's Ultra Baby of Child Place 187114—Mary L. Child to H. Teague Dunbar, North Hartland
*Glenwood of Big Meadow 187454—Charles L. Reed to Harold J. R. Stillwell, Middlebury
Hellen of Topsham View Farm 114653—Charles D. Macdonald to H. E. Olmstead, Greensboro
Marian's France of Fairview 187375—Est. Charles H. Foote to Burton S. Ward, Moretown
Pauline of Maple Hill 121984—George L. Reed to Burton S. Ward, Moretown
Red Echo Her Grace 146213—Charles D. Macdonald to H. A. Armstrong, White River Junction
Red Echo Mighty Like a Rose 187233—Charles D. Macdonald to H. A. Armstrong, White River Junction
Ultra Snowflake of Child Place 187113—Mary L. Child to H. Teague Dunbar, North Hartland
Winnisquam Aronia 179767—Mark H. Moody to B. S. Ward, Moretown
Winnisquam Iona 72541—Mark H. Moody to B. S. Ward, Moretown
Winnisquam Martha 187653—Mark H. Moody to B. S. Ward, Moretown
Winnisquam Rosalie 78283—Mark H. Moody to B. S. Ward, Moretown

VIRGINIA

Bargy B. of Raritan 117507—J. Carlton Courter to W. P. Hootman, Boswell
Belle Helen of Inverness 50161—J. P. Agnew & Son to J. S. Agnew, Burkeville
Cheminante du Villocq's May Rose 69966—Charles E. Ward to W. T. Smith, Lincoln
Crossways Desire 184733—Crossways Farm Co. Inc. to Roy C. Kinsey, Roanoke
Crossways Pauline 184737—Crossways Farm Co. Inc. to Roy C. Kinsey, Roanoke
Crossways Princess 184720—Crossways Farm Co. Inc. to Odd Fellows Home, Lynchburg
*Diana Sterla Crossways 184725—Crossways Farm Co. Inc. to J. D. Clay, Coeburn
Duchea Rose Crossways 139350—Crossways Farm Co. Inc. to Odd Fellows Home, Lynchburg
*Geanea Sterla Crossways 184730—Crossways Farm Co. Inc. to H. C. Marshall, Danville
*June Crossways 184732—Crossways Farm Co. Inc. to H. C. Marshall, Danville
*Lady Yeksa Crossways 184731—Crossways Farm Co. Inc. to James A. McKinney, Jr., Lynchburg
Mildred Sterling Crossways 184736—Crossways Farm Co. Inc. to Roy C. Kinsey, Roanoke
Morven's Lella 78761—Charles E. Ward to W. T. Smith, Lincoln
Mirma Dean Crossways 139352—Crossways Farm Co. Inc. to Mrs. John P. Adkins, Lynchburg
Neptune's Valley Flower 176061—Bruce Anderson to Roy C. Kinsey, Roanoke
Peggy of Avoca 187655—Fred Driver to Amos H. Showalter, Waynesboro
Pet of Avoca 187654—Fred Driver to Amos H. Showalter, Waynesboro
Pink's Rose of Pine Grove 77497—Bruce Anderson to Odd Fellows Home, Lynchburg
Polly Anna of Maple Square 84765—Crossways Farm Co. Inc. to Odd Fellows Home, Lynchburg
*Pride's Lady Princess 63631—Crossways Farm Co. Inc. to G. E. Fisher, Waldrop
*Sosette of Glenvista 187413—O. C. Dellinger to D. A. Hussey, Spring Creek
Sultana of Valley View 2d 53579—Crossways Farm Co. Inc. to Mrs. John P. Adkins, Lynchburg
*Sultana Sterling Crossways 184741—Crossways Farm Co. Inc. to Warren Kinsey, Roanoke
Tilly's Choice 75104—Crossways Farm Co. Inc. to Mrs. John P. Adkins, Lynchburg
Viola Cavalier Crossways 144466—Crossways Farm Co. Inc. to Odd Fellows Home, Lynchburg
Willow's Trixby 5th 187206—H. H. Snavely to R. B. Wildman, Leesburg
*Yeksa's Crest of Mara Alva 101021—Crossways Farm Co. Inc. to G. E. Fisher, Waldrop

WASHINGTON

Elvia of Cleveland Farm 117597—H. E. Cleveland to W. J. Honn, Enumclaw
Hayes Maid of Pleasant Hill 113611—McClellan Brown to H. E. Angel, Yakima
*Jenora Buttercup 187207—Fred J. Jenner to Milo J. Bishop, Snohomish
Rose of Deer Creek Farm 104463—H. E. Cleveland to W. J. Honn, Enumclaw

WEST VIRGINIA

Alice of High Rock 108609—J. C. Sonda to E. W. Oglebay, Wheeling
Foremost's Alice of Locust Hill 174539—J. C. Sonda to E. W. Oglebay, Wheeling

WISCONSIN

*Ability's Glenwood of Amy 187229—J. R. Tifft to Myrtle Daniel, Clear Lake
Ability's Lil of Amy 187230—J. R. Tifft to Charles Daniel, Clear Lake
Alethea of Sitka 69910—Elmer Weldon to M. F. Daeffler & M. E. Yager, Frederic
Beauty of Banner 151193—A. C. Kleinhans to A. C. Ellison, New Butler
Bell of Collins 114246—Henry Schmahl to William G. Kruger, Reedsville
Belle of Dallas 187205—F. W. Meyer to Mrs. Matt Anderson, Dallas
*Buttermilk of Poskin 184030—D. F. Clark to G. E. Swanson, Barron
Countess' Pride of Maple Heights 188008—Frank E. Swan to Alfred C. Ellison, New Butler
*Daisy III. of Devise 85190 (Imp.)—Archie D. Keller to Henry Bandli, Rice Lake
Daisy Pearl's Myrtle of City Home Farm 109503—D. F. Clark to Thure Johnson, Barron
Dandy's Beauty of the Pines 186192—Est. John G. Shaw to Stanley Dettinger, Hixton
Dorothy of Elder Lane 188047—Math Simon to H. C. Madison, Oshkosh
Dorothy of Poskin 141236—D. F. Clark to M. F. Daeffler & Yager, Frederic
Douglas's Dora 112589—H. P. Andersen & Son to George McKerrow & Sons Co., Pewaukee
Douglas's Ellse 112590—H. P. Anderson & Son to George McKerrow & Sons Co., Pewaukee
*Edna's Dairymaid of Glendale 187941—A. B. Grapes to Norman Jones, Clear Lake
*Fanny's Alice 188009—R. G. Magnussen to Melvin Johnson, Augusta
Fantoria Waukesha Stock Farm 148097—Thunder Mountain Ranch Company to F. E. Fox, Waukesha
Fussy of Forest View 94672—Dietz Bros. to George J. Dietz, Appleton
*Georgette of Poskin 171411—D. F. Clark to G. E. Warren, Lemington
Golden Countess of Maple Heights 78594—Frank E. Swan to Alfred C. Ellison, New Butler
*Governor's Dessie May 124289—Mrs. M. T. Schantz to J. M. Scantleton, Sparta

*Guernfalfa Verona 185217—Math Michels to O. B. Furrow, Amberg
*Happy Daisy of Forest View 162054—Dietz Bros. to Ed. W. Dietz, Appleton
Iroine of Forest View 162055—Dietz Bros. to George J. Dietz, Appleton
*Jane of Ore Hill 67377—D. F. Clark to C. Guggisberg, Roberts
*Jane of Poskin 119240—D. F. Clark to Clara M. Bartlett, Barron
*Janet's Glendale Ruby 187943—A. B. Grapes to Leonard Nelson, Clear Lake
*Janet's Glendale Ruth 187942—A. B. Grapes to Evelyn Anderson, Clear Lake
*June Pride of Seas Branch 175551—John Syverhus to Ervin H. Larson, Westby
*Lady Pearl of Pleasant Lane 117522—Bernhard Behrens to Orant Clausing, Thiensville
Lannie of Grenwode 45215—Richard F. Klemm to Harry R. Giese, Loganville
Laura's Lily May 181001—Sherman Biles to Charles Fleishauer, Arkansaw
*Lucile's Dairymaid of Poskin 143267—D. F. Clark to J. F. Caldwell, Barron
Lustre of Chinquak Park 161255—William Halvorson to Chris Alton, Rice Lake
Margey Glen of the Oaks Farm 108859—C. B. Thatcher to A. C. Nelson, Clear Lake
*Martha's Beauty of South View 188015—C. H. Coon to Albin Welke, Osseo
*Maude of Idlehurst 88169—C. J. Fries to Robert M. Rasmussen & Co., Kenosha
Minerva's Bonnie of Pleasant View 180770—A. C. Russell to Margaret E. Russell, Augusta
*Minnie of West Lawn 165808—H. P. West to J. C. Stevens, Oconomowoc
Miss Ypsi's Ann of Everlee 187374—E. R. Lee to Andrew Anderson, Elk Mound
Myrtle of Greenwood 185636—Albert Liebzeit to David Kienholz & Son, Stanley
Nestor's Governess of Poskin 157010—D. F. Clark to J. E. Ingels & T. R. Stewart, Clear Lake
*Park's Nina 131394—John H. Williams to John S. Berg, Waukesha
*Pearl of Poskin 157009—D. F. Clark to G. E. Warren, Lenington
*Pearline of Greenwood 2d 183515—Albert Liebzeit to Stark Bros., Athens
*Phyllis of Coldspring 98370—Alzina & Agnes Bragg to William Burhans, Fort Atkinson
Plato's Lucile of Riverside 95691—D. F. Clark to Martin Rockman, Barron
Prince Frederick's Lady 88773—R. B. Robertson to C. S. & H. F. Ristown, Black River Falls
Princess of Collins 184793—Henry Schmahl to William G. Krueger, Reedsville
Princess of Kodan 2d 187558—Jacob J. Blahnik to William Ihlenfeldt, Kewaunee
Queen Lynette of Mapledale 153154—C. J. Smith to Ray Norris, Viola
*Queen's Rose of Linden Lodge 146441—J. Vernon Smith to Nels Frederickson, Greenwood
Rell's Cilvesta 133469—Dietz Bros. to George J. Dietz, Appleton
*Rosemary of Pine Valley 89534—D. F. Clark to G. E. Warren, Lemington
St. Croix Starlight Queen 176993—Lloyd Rundell to Jens P. Hansen, Nye
*Sequel's Queen Ann 175917—O. B. Asp to Elmer Asp, New Richmond
*Sofronia of Manitowoc 187652—Palmer J. Madson to Hiram D. Pederson, Manitowoc
*Sunbeam's Dawn 4th 27140—D. F. Clark to G. E. Swanson, Barron
*Violet of Echo Bay Farms 158822—R. P. Guptill to A. H. Schmiege, Antigo
*Wanda of Elderbrook 187539—Herbert Hochmuth to Joseph Pacl, Hillsboro

HAWAIIAN ISLANDS

Jenora Goldie 151007—Fred J. Jenner to George R. Carter, Honolulu
Gypsy Queen of Valley Gem 133723—Valley Gem Farms to George R. Carter, Honolulu
Sunny Girl's Daughter 144174—C. E. Entsminger to George R. Carter, Honolulu

---

IOWA STATE FAIR

(Continued)

1, Raider's Golden Lily of Roberts 162575, W. W. Marsh; 2, Danny's Maid of Fern-Dell 158398, Wm. Larsen Canning Company; 3, Cherub's Beautona of Iowanola 162122, Mountain Brothers; 4, Cherigold of the Prairie 161088, W. W. Marsh; 5, Cavalier's Matilda of Pomeroy 163018, Wm. Larsen Canning Company; 6, Merry Moments of Pleasant View 160614, E. W. Groeler, Fort Atkinson, Wisconsin (Jefferson County).

HEIFER, JUNIOR YEARLING

Thirteen entries

Golden sunshine of the Prairie 167227 excelled in her udder, finish and depth, especially of fore rib. The second was a long bodied heifer, with a better udder and teat placement than the smooth, straight, third heifer. The latter was also a little plain behind. The awards:

1, Golden Sunshine of the Prairie 167227, W. W. Marsh; 2, Danny's Ellen of Fern-Dell 174950, Wm. Larsen Canning Company; 3, Opal of Ransom Farm 169723, Ransom Farm; 4, Betty of Salem 168851, Albert L. Hyzer; 5, Duchess May of Pleasant View 175723, E. W. Groeler; 6, Della of Ransom Farm 174449, Ransom Farm.

HEIFER, UNDER ONE YEAR

Twenty-three entries

There were plenty of promising prospects in this large class, and the top pair furnished the only real cause for difference of opinion among many of the ringsiders. Danny's Farewell Morn of Fern-Dell 174956 and Pine Blossom of the Prairie 177314 comprised an outstanding pair, with some difference of type between them. The former took the blue and was in the top of condition, with a very highly developed udder. The second had a little stronger loin and wider ribbing,—and there you are. It was a close pair. They should meet again later in the season. The fourth heifer was large and growthy, but lacked the lines and finish of the third. The awards:

1, Danny's Farewell Morn of Fern-Dell 174956, Wm. Larsen Canning Company; 2, Pine Blossom of the Prairie 177314, W. W. Marsh; 3, Violet of Ransom Farm 181494, Ransom Farm; 4, Cherub's Queen of the Prairie 177312, W. W. Marsh; 5, Danny's Olive of Fern-Dell 175788, Wm. Larsen Canning Company; 6, Entry, Appletree Point Farm.

SENIOR AND GRAND CHAMPION FEMALE

Betty of Pomeroy 131120, Wm. Larsen Canning Company.

JUNIOR CHAMPION FEMALE

Golden Lily of Roberts 162575, W. W. Marsh.

HERDS AND GROUPS

The grand champion bull, the first prize four year old cow, the first prize two year old heifer, the fifth prize senior yearling heifer, and the first prize heifer calf made up the winning graded herd. The yearling herd class was led by the junior champion bull, the fourth prize senior yearling, and the first prize junior yearling heifers. The first prize bull calf, and the second and fourth prize heifer calves constituted the first calf herd. The awards:

GRADED HERD

1, Wm. Larsen Canning Company; 2, Wm. Larsen Canning Company; 3, Mountain Brothers; 4, C. R. Kissinger & Sons; 5, The Ransom Farm; 6, Albert L. Hyzer.

YEARLING HERD

1, W. W. Marsh; 2, The Ransom Farm; 3, Mountain Brothers; 4, Appletree Point Farms; 5, Wm. Larsen Canning Company; 6, Albert L. Hyzer.

CALF HERD

1, W. W. Marsh; 2, Wm. Larsen Canning Company; 3, The Ransom Farm; 4, Wm. R. Boese, Fort Atkinson, Wisconsin (Jefferson County); 5, Appletree Point Farms; 6, Albert L. Hyzer.

GET OF SIRE

1, Wm. Larsen Canning Company on get of Meadow Brook's Danny Duff 70839; 2, Wm. Larsen Canning Company on get of Meadow Brook's Danny Duff 70839; 3, The Ransom Farm on get of Dauntless of Edgemoor 49586; 4, Mountain Brothers on get of Cherub's Challenger 70191; 5, Appletree Point Farms on get of Appletree Point Cavalier 73148; 6, Albert L. Hyzer on get of Lassie's Boy of the Prairie 48140.

PRODUCE OF DAM

1, W. W. Marsh on produce of Arvon's Lilly 102397; 2, The Ransom Farm on produce of Queen Bessie of Heweshurst 64471; 3, Appletree Point Farm on produce of Leda Canterbury 35980; 4, Glenn C. Reynolds on produce of Glory of Koshkonong Place 3d 86755; 5, Henry Allenstein & Sons on produce of Marigold of Dictator 108800; 6, Wm. Larsen Canning Company on produce of Matilda's Girl 83322.

ANALYSIS OF WINNINGS

Exhibitor	Champ.	1st	2d	3d	4th	5th	6th
Allenstein				2		2	
Appletree Point		1	1	2	2	2	4
Bradley					1		1
Hyzer					2	3	5
Jefferson County		1	3	1	2	2	2
Kissinger			1	1	1		
Larsen Company	2 Senior 2 Grade	7	6	2	2	3	2
Marsh	2 Junior	8	1		2		
Ransom			2	4	3	1	2

ADVANCED REGISTER NOTES

FOLLOWING is the list of State Champions since the last issue of the JOURNAL. Two new class representations have been added,—Colorado class FFF and Washington class AAA.

COLORADO

FFF. Interlochs Lilly 128276 A. R. 16981, 9002.1 pounds of milk, 442.8 pounds of butter fat; breeder and owner, F. C. Kay, Pueblo.

MAINE

EE. Imp. Bickleigh's Cherry of Langwater 137197 A. R. 16980, 10234.9 pounds of milk, 526.1 pounds of butter fat; breeder, A. Roussel, Island of Guernsey; owner, Francis A. Hunt, Winthrop.

MICHIGAN

F. Cosquay's Delight 129416 A. R. 16965, 10819.6 pounds of milk, 587.2 pounds of butter fat; breeder, B. F. Adkins, Hebron, Maryland; owner, Jay B. Deutsch, Big Bay.

NEW JERSEY

A. Tom's Daisy 54541 A. R. 14318, 20297.7 pounds of milk, 885.0 pounds of butter fat; breeder, R. V. Lindabury, Bernardsville; owner, Est. R. V. Lindabury, Bernardsville.

WASHINGTON

AAA. Skagit Duchess 48716 A. R. 16958, 8124.3 pounds of milk, 422.7 pounds of butter fat; breeder; A. J. Sinnes, Mount Vernon; owner, Vander Griend Bros., Lynden.

Cousin Florence of the Rancho 121268, owned by D. O. Brant, Owensmouth, California, has entered the list of cows producing over a ton of milk in one month and over a hundred weight of butter fat in the same length of time. During June, she produced 2249.3 pounds of milk and 104.82 pounds of butter fat. Her highest production for one day was 82.2 pounds of milk.

Raider's Ultra Rose 105885 A. R. 14435, bred by J. L. Hope, Madison, New Jersey, and owned by L. F. Loree, West Orange, New Jersey, has completed an official record of 16740.8 pounds of milk and 703.6 pounds of butter fat in class C.

THE FOLLOWING COWS DESERVE HONORABLE MENTION FOR ONE MONTH'S PRODUCTION

(Credits subject to final verification)

NAME AND OWNER	Test begun	Milk	Butter Fat	Month	Class
Cousin Florence of the Rancho 121268 Owner: D. O. Brant, Owensmouth, California	5-10-25	2249.3	104.82	June	A
Dainty Maid of Buena Vista Hill Farm 57904 Owner: Agnes M. Haartz, Winchester, Massachusetts	4-17-25	1693.1	94.14	May	A
Royal Queen of Highlands 112838 Owner: W. H. Gratwick, Linwood, New York	6—7-25	1542.5	89.62	July	B
Maxim's May Queen of Dassel 136484 Owner: R. B. Shepard, St. Paul, Minnesota	2-22-25	1071.1	69.73	July	F
Lily Champion of Sumter 137887 Owner: Whilden & Onsrud, Sumter, South Carolina	1-24-25	1308.5	68.83	July	F
Foremost's Beautiful Belinda 146815 Owner: Caumsett Farm, Huntington, New York	1-22-25	1254.1	61.33	June	G

THE FOLLOWING COWS DESERVE HONORABLE MENTION FOR ONE YEAR'S PRODUCTION

NAME AND OWNER	Test ended	Milk	Butter Fat	Class
Tom's Daisy 54541 A. R. 14318 Owner: Est. R. V. Lindabury, Bernardsville New Jersey	7-31-25	20297.7	885.0	A
Pergue's Lady Crescent 92403 Owner: Mrs. Lucy J. Goodman, Arcadia, Missouri	4-27-25	16592.8	857.8	A
Lady Frances Falwick 87011 A. R. 16941 Owner: Howard Atwood, Bolton, Massachusetts	6-25-25	11946.7	785.2	AA

Tom's Daisy 54541 A. R. 14318 has lately completed a creditable second record with 20297.7 pounds of milk and 885.0 pounds of butter fat in class A. This record gives her sixth place among the twenty highest in milk production. Her sire is Tom Masher 13925 A. R. and her dam is Daisy Nell 10164. She was bred and owned by the late R. V. Lindabury, Bernardsville, New Jersey.

Anesthesia Faith of Hill Stead 114354 that has been reported frequently as producing a phenomenal record, is still persisting toward the championship of her class if not for the breed. She has to her credit for 290 days, 16476.7 pounds of milk and 917.64 pounds of butter fat in class B. In the nine months of her record she has exceeded her requirements to necessitate a re-test and has had an outside state check test for eight months. Four months she has produced over 100 pounds of butter fat and two months she has produced over a ton of milk. This promising cow is owned by Mrs. John Wallace Riddle, Farmington, Connecticut.

Lady C. of Mara Alva 92264, A. R. 9964, owned by W. S. McBane, East Liverpool, Ohio, that started on her fourth test at the age of six years and 281 days, in 159 days has produced 9579.4 pounds of milk and 429.71 pounds of butter fat. She is making this record on two milkings daily and is running in Farmers' Division. If her record continues as promising, she will undoubtedly produce the largest amount of butter fat heretofore given in Farmers' Division.

Lillian of Greenvale 80183 A. R. 9429 has recently completed her third record with 13285.6 pounds of milk and 598.7 pounds of butter fat in class AA. She was bred by Bryce McAdam, Mosinee, Wisconsin, and owned by Jay B. Deutsch, Big Bay, Michigan. Her sire is Imperial of Birchwood 19271 that has eight Advanced Register daughters and her dam is Marie of Greenvale 50903 A. R. 12912.

(Continued on page)

WISCONSIN STATE FAIR

By C. H. HULBERT

The public was well aware that Guernsey cattle and products made up an important part of the Wisconsin State Fair exhibits. There were 194 head of Guernseys that competed for prizes in the show ring, and two Guernsey herds were on exhibit in the Cow Testing Association tent. Guernsey products were displayed by the Guernsey Milk Producers Cooperative in the Dairy Building and Golden Guernsey Milk was sold by the Cedarburg Dairy Company, of Milwaukee, at their booth in the Manufacturers Building.

The Guernsey Milk Producers Cooperative was organized over a year ago by Guernsey breeders supplying the Milwaukee market with what was then called Guernsey Grade A Milk, now known as Golden Guernsey Milk. This was done in order to meet the competition of other organizations trying to capture the Milwaukee market for a quality milk. The Cooperative has brought about much good for the breed and producers of Guernsey products, and is undoubtedly a strong factor in holding up the extra price received for Guernsey milk in the Milwaukee district. At the Fair the Cooperative had milk in quart, pint and half-pint bottles continually on display in a booth tastily decorated in purple and gold. An enlarged facsimile of the cap used on Golden Guernsey milk stood out conspicously against the purple background, as did also two eight foot milk bottles which showed the deep cream line of Guernsey milk and on which appeared the phrase "one-fourth more food value."

Mrs. C. E. Hatch, in charge of the selling of Guernsey milk for the Cooperative, distributed thousands of leaflets from the booth, showing the cap and bottle in which the milk is sold, and told where it could be purchased not only in Milwaukee, but in Chicago as well. She said that on Tuesday she was able to line up five customers for Chicago dairies that are selling Guernsey milk for the local assciation.

The Cedarburg Dairy, now sole distributors of Guernsey milk in Milwaukee, had it on tap and crowds were seen drinking the milk at all hours of the day and all days of the week. This effort caused a big jump in the steadily growing list of customers for Guernsey milk in Milwaukee.

The Cow Testing Association exhibit showed ten grade Guernseys. Five of them were from Waukesha County and five from Racine County. Those from Waukesha County won first prize in the show ring and production with an average of 444 pounds of butter fat to their credit. The Racine County cows averaged 418 pounds of butter fat. The high cow was owned by Don Smith of Mukwonago, with a record of 556 pounds of butter fat. Many of the grades were sold during the week, the top price being $225.

Excellent quality characterized the pure bred showing in nearly every class. L. V. Wilson, of the Minnesota Agricultural College passed on 152 animals, and forty-two were shown by boys and girls in calf club work. The first prize and grand champion calf club calf was the pure bred senior heifer calf, Masher's Beauty of Maple Heights 179567, shown by Helen Boyd, of Waukesha. The first prize grade Guernsey calf was owned by Helen Anderson of Cambridge.

A strong class of eleven bulls were shown in the open classes by nine breeders. In this class was found the grand champion bull Corium Princess Carrie's Champion 73781, owned by F. J. Rueping, Fond du Lac, Wisconsin. This bull was sired by Superb of Edgemoor and out of Princess Carrie of Fern Hill 57435, that has a class A record of 13664.2 pounds of milk containing 776.16 pounds of butter fat. He has been shown at five fairs this year and was three times grand champion. It is interesting to note that the second prize bull, a son of Ladysmith's Cherub 30760, owned by D. D. Tenney, of Crystal Bay, Minnesota, is out of a dam having a record of 777 pounds of butter fat. Both bulls were of excellent quality and out of Advanced Register cows with unusually high production records. The grand champion bull of last year was forced to take third in the class.

The two year old bull class was headed by Corium Cherub's Edgar 93293, also owned by F. J. Rueping. This bull was sired by Cherub's Prince 41543, and out of a daughter of Superb of Edgemoor 49590 that was second as a yearling at the National Dairy Show. This bull was seven times junior champion of the circuit last year.

The first prize senior yearling bull, Cherub's Golden Secret of Shorewood 98026, owned by D. D. Tenney, was sired by Ladysmith's Cherub 30760 and out of a dam having a butter fat record of 588 pounds in class FF. The first prize junior yearling bull, Corium's Prince Boy 105109 owned by F. J. Rueping, was out of a cow having a record of 692 pounds of butter fat. Thus we find that out bulls of type were out of dams of excellent production.

The senior bull calf class was an especially strong one and was headed by Leader's Bell Buoy of Shorewood 106323, owned by D. D. Tenney. He is a son of Cherub's Royal Leader of Shorewood and out of Bell Buoy's Golden Lassie of City View 68948. He was later made junior champion bull of the show. The junior bull calf class was won by the Manitowoc County entry Fi Fi's Nobleman of East Lynne, owned by Elton Morgan, Cato, Wisconsin.

The class of aged cows contained seventeen entries of varying types. The first prize went to Ellenwood's Daisy 88483, owned by Bay Cliffs Farm, Big Bay, Michigan. She had been grand champion the week before at Aurora, Illinois. Ellenwood's Daisy 88483 is a cow of medium size, but very nicely proportioned and blended, and a real dairy cow throughout. She is by France's King of Wawa 27868 and out of an imported cow, Imp. Golden Daisy of the Isle 28247. Again we have a show cow that is a producer of no mean ability as her record of 626 pounds of butter fat proves. The second, third and fourth prize cows were of the larger type, and were very splendid animals.

The four-year-olds were few in number. The first prize cow, Dairymaid's Dolly of La Crosse Valley 122072, owned by Adolph Nuttleman & Son, La Crosse, Wisconsin, was sired by Felois King of Edgemoor 45049 and out of Dolly of Fox Valley 83511, now on test.

The three-year-old class was headed by Cherub's Lassie of Shorewood 129674, owned by D. D. Tenney. She is a daughter of Ladysmith's Cherub 30760 and the second prize aged cow, Bell Buoy's Golden Lassie of City View 68948. This cow was junior champion at the National Dairy Show in 1923 and has never been defeated in the open classes. She was defeated for senior champion by the first prize two-year-old Cherub's Procris of Shorewood 147065, sired by Ladysmith's Cherub 30760 and out of Ma Chere Procris 55855. This heifer is now on test.

The senior and junior yearling classes were both won by entries from the Bay Cliffs Farm, and the junior yearling, Bay Cliff's Golden Jewel 167928, fought her way to the head in a very strong class of fifteen animals, and was later made junior champion. She is out of the first prize aged cow and sired by Brookmead's Sensation 74013, he by Langwater Royal Master 23663 and out of Symphony of Paxtang 40920.

In the senior and junior calf classes honors were taken by Cherub's Royal Gem of Shorewood, a daughter of Ladysmith's Cherub 30760 and Pearl of Pomeroy 40325, owned by D. D. Tenney, and Corium Superb's Gaity 185387 owned by F. J. Rueping.

One of the most impressive sights of the show was the County Herd class, a new class added this year at the request of the Wisconsin Guernsey Breeders' Association. Four county herds, consisting of forty animals competed in this class, the first prize going to Waukesha County, second to Manitowoc, third to Jackson and fourth to Wood.

The following is a detailed report of the winnings:

BULL, 3 YEARS OR OVER

1. Corium Princess Carrie's Champion 73781, F. J. Rueping, Fond du Lac, Wisconsin
2. Cherub's Royal Leader of Shorewood 74296, D. D. Tenney, Crystal Bay, Minnesota
3. Arion of Edgemoor 49587, Roy Burton & Son, Eagle, Wisconsin
4. Cherub's King of Shorewood 70970, Adolph Nuttleman, La Crosse, Wisconsin
5. May King's Duke of Waukesha 56781, Wayne A. Munn, Janesville, Wisconsin
6. Frenchman's Stamp 80875, Roy Burton & Son
7. Venture of Edgemoor 65894, A. P. Bean, Vesper, Wisconsin
8. Governor's Hero of Hawthorn 88548, J. R. Love & Son, Waukesha, Wisconsin

BULL, 2 YEARS AND UNDER 3

1. Corium Cherub's Edgar 93293, F. J. Rueping
2. Martindale Sailor Boy 92211, William R. Burhopp, Marshfield, Wisconsin
3. Imp. Bickleigh Chief III.'s Duke 89133, Bay Cliffs Farm, Big Bay, Michigan
4. Arbutus' Autocrat of Lakeview 93147, Elton Morgan, Cato, Wisconsin
5. Shady Lane's Sequel 89346, C. S. & H. F. Ristow, Black River Falls, Wisconsin

BULL, 18 MONTHS AND UNDER 2 YEARS

1. Cherub's Golden Secret of Shorewood 98062, D. D. Tenney
2. Foremost's Prince 107509, Bay Cliffs Farm
3. Mollie's Booster of Glendale 101228, Adolph Nuttleman & Son
4. Corium Rose des Houards Cherub 96359, F. J. Rueping
5. Moravista Nanette 187122, Alfred Morawetz, Elm Grove, Wisconsin
6. Lone Pine Royal Leader 91715, Adolph Nuttleman & Son
7. Grenfel King 106225, Whitcomb Brothers

BULL, 1 YEAR AND UNDER 18 MONTHS

1. Corium Prince Foy 105109, F. J. Rueping
2. Shorewood Premier 105582, D. D. Tenney
3. Bay Cliffs Majesty 100566, Bay Cliffs Farm
4. The Sheik of Hawthorn 101364, J. R. Love & Son
5. Polly's Jolly James 100616, Charles Tomfohrde, Arpin, Wisconsin
6. Dairymaid Conqueror of Elderwood, Roy Burton & Son
7. Entry
8. Arabella's Champion of Crystal Springs 100467, Tom Kostecka, Cato, Wisconsin

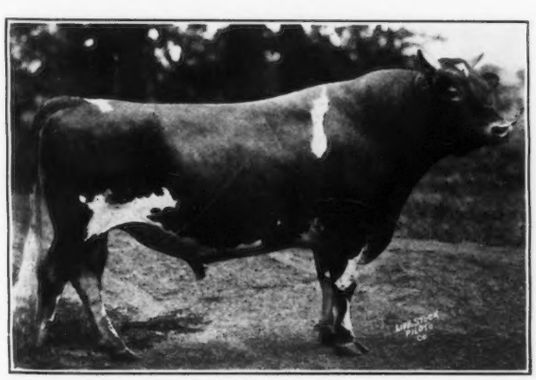

CORIUM PRINCESS CARRIES CHAMPION 73781
Senior and Grand Champion

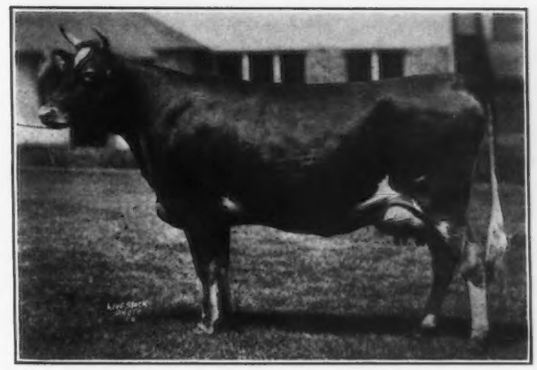

CHERUB'S PROCRIS OF SHOREWOOD 147065
Grand Champion Female

BULL CALF, 6 MONTHS AND UNDER 12

1. Leader's Bell Buoy of Shorewood 106323, D. D. Tenney
2. Cherub's Royal of Shorewood 108746, D. D. Tenney
3. Corium Cherub's Flashlight 105111, F. J. Rueping
4. Corium Duchess' Farnham 108703, F. J. Rueping
5. Trixie's Boy of Elderwood 109575, Roy Burton & Son
6. Bay Cliffs Sensation 105736, Bay Cliffs Farm
7. Dairymaid's Cherub of Glendale 110854, Adolph Nuttleman & Son
8. Valentine's Cherry's Boy 108714, Wayne A. Munn
9. Noble King of Maple Heights 106815, J. R. Love & Son

BULL CALF UNDER 6 MONTHS

1. Fi Fi's Nobleman of East Lynne, Elton Morgan
2. Corium Superb's Gabriel 110577, F. J. Rueping
3. Stande's Jester, Thoe, Strande & Sons, Taylor, Wisconsin
4. Entry, Roy Burton & Son
5. Senators Bell Boy of Elmwood, A. P. Bean

SENIOR AND GRAND CHAMPION BULL

Corium Princess Carrie's Champion 73781, F. J. Rueping

JUNIOR CHAMPION BULL

Leader's Bell Buoy of Shorewood 106323, D. D. Tenney

COW, 5 YEARS OR OVER

1. Ellenwood's Daisy 88483, Bay Cliffs Farm
2. Bell Buoy's Golden Lassie of City View 68948, D. D. Tenney
3. Imp. Latona of the Vanquiedor 94277, Wayne A. Munn
4. Yellow Rose of Shadyside 92587, Bay Cliffs Farm
5. Mable's May Queen 114885, F. J. Rueping
6. Imp. Kitchener's Irene 120032, J. R. Allen, North Prairie, Wisconsin
7. Dairymaid's Blossom of Fox Valley 83513

COW, 4 YEARS AND UNDER 5

1. Dairymaid's Dolly of La Crosse Valley 122072, Adolph Nuttleman
2. Miss Dew Dingle of Elderwood 117771, Roy Burton & Son
3. Jess of Twetan Valley 117518, F. J. Rueping
4. Mollie's Beauty of Glendale 122071, Adolph Nuttleman
5. Sargeant's Marion of Mountrose 119586, Bay Cliffs Farm
6. Choice Lady of Elmwood 112910, A. P. Bean

COW, 3 YEARS AND UNDER 4

1. Cherub's Lassie of Shorewood 129674, D. D. Tenney
2. Proud Dora of Echo Glade 151373, F. J. Rueping
3. Cherub's Deanie of Shorewood 135735, D. D. Tenney
4. Cosquay's Delight 129416, Bay Cliffs Farm
5. Marie of Elderwood 128008, Roy Burton & Son
6. Jessie of Elderwood 128007, Roy Burton & Son
7. Barbara of Shady Land 138594, C. S. & H. F. Ristow

HEIFER, 2 YEARS AND UNDER 3

1. Cherub's Procris of Shorewood 147065, D. D. Tenney
2. Cherub's Pearl of Shorewood 142919, D. D. Tenney
3. Gay Girl's Rosamond 142685, F. J. Rueping
4. Cherub's Royalist's Petia 153260, Bay Cliffs Farm
5. Islander's Golden Girl 158622, Wayne A. Munn
6. Rose's Beauty of Glendale 143622, Adolph Nuttleman
7. Peggy of East Lynne 155231, Elton Morgan

MINNESOTA STATE FAIR

THE Minnesota State Fair and Northwest Dairy Exposition has become one of the greatest state fairs and this year's show was no exception. Guernseys were judged on September 9 and 10 by Prof. H. H. Kildee, Ames, Iowa. The Guernsey show was not so large this year as last but was fully up to and perhaps excelled last year's quality with the possible exception of the female classes in milk.

Twenty-one breeders had made entries and the twenty-one breeders were on hand to exhibit a total of 150 head. D. D. Tenney, Shorewood Farm, Crystal Bay, Minnesota, won both the banners for premier breeder and premier exhibitor but this does not indicate that the honors were not pretty well divided. Corium Farm's aged bull, Corium Princess Carrie's Champion 73781, repeated his performance of the week before at Des Moines by taking first senior and grand championship. He won over a class of good bulls that have won elsewhere and in other years on account of his superior head, great depth and his straighter hind legs. He is by Superb of Edgemoor 49590, out of Princess Carrie of Fern Hill 57435.

Radisson Farm with Radisson Bonny Royal 89628, won the two year old class over five others on account of his size and proportion and his superiority in middle and loin. The senior yearling bulls had ten entries headed by Cherub's Lad of Grace 96441, a son of Cherub's Anchor of Shorewood 58821, owned by O. H. Neumann, Watertown, Minnesota. He showed a better balance throughout than the others and a nicer rump, deeper in the heart and wider on the floor of the chest.

Junior champion bull was found in Cherub's Gladiateur of the Prairie 103742, easily the first prize junior yearling. He excelled chiefly in his superior ribbing and dairy temperament. He is a son of May Rose Cherub 70934, the bull that headed Mr. Marsh's show herd in 1923 and out of Honey Dew of the Prairie 101492. The first prize senior calf was made reserve to the junior champion. He is the latest of the progeny of Mr. Tenney's great cow, Bell Buoy's Golden Lassie of City View 68948, to enter the ring and he was an honor to his breeding. His sire, Cherub's Royal Leader of Shorewood 74296, was the second prize aged bull and his dam shown at nine and one half years of age, the first prize aged cow. He was easily first in his class on account of his style and vigor and superior top line.

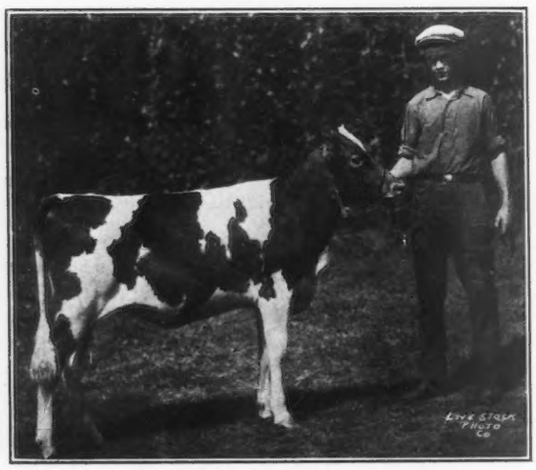

GLENWATER ROSETTE 184977
Grand Champion Boys' and Girls' Calf Club Guernsey calf and Philip Swenson

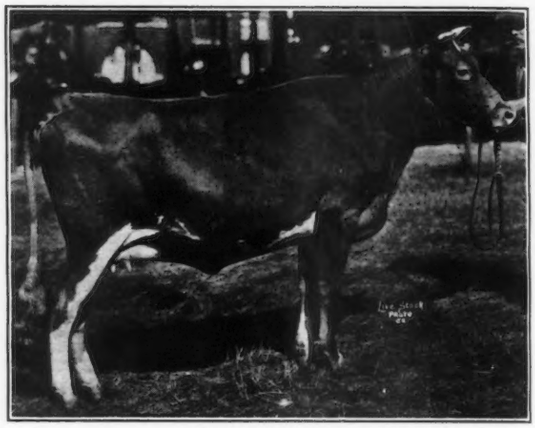

RAIDER'S GOLDEN LILY OF ROBERTS 162575
Junior Champion Female

The female classes in milk below the first few places were not as satisfactory as were the other classes. Bell Buoy's Golden Lassie of City View 68948, grand breeding matron, won the aged class on account of superior shoulder, the length of her body and rump, the leaness of her thighs and the quality of her udder, over nineteen entries. Her daughter by Ladysmith's Cherub 30760, Cherub's Lassie of Shorewood 129674 was an easy first prize three year old, although shown nearly dry. The senior and grand champion was the two year old Cherub's Procris of Shorewood 147065, by Ladysmith's Cherub 30760, out of Ma Chere Procris 55855, a very sweet young cow, very straight in the top, of excellent dairy temperament, with a well shaped udder.

Mr. Marsh took the junior championship with Raider's Golden Lily of Roberts 162575, a daughter of Border King of Roberts 71645, the bull that was grand champion the week before at Des Moines and the same week at Detroit. She won her class on account of her size, the femininity of her head, the smoothness of the tail setting and superiority in pigmentation, and was made junior champion on account of her maturity, her udder and general balance, together with superiority at the tail and loin. She had the advantage of a springing as opposed to the calf's udder of the other two.

Mr. Tenney took first with both his junior yearling and his senior calf, the former a daughter of Shorewood Resolute 71989, out of Cherub's Coquette of Shorewood 83708, on account of her head, shoulders, ribbing and top line. The latter, a daughter of Ladysmith's Cherub, out of Pearl of Pomeroy 40325, had a little advantage in size at her age; more breed character, better balance and a deeper middle.

Evidence that the efforts of the Northwest Dairy Exposition and other agencies toward introducing a system of balanced farming to the Northwest are meeting with success, was present on every hand, not only in exhibits but also in the farmers who attended the fair. Not the least of this evidence was the boys' and girls' calf club exhibits. Guernseys stood second in point of numbers with the boys and girls and their calves were of excellent quality. The yearling class of Guernsey pure breds was won by Neil Rolfson,

Brownsdale, Minnesota, and the calf class by Philip Swenson, Chisago City, while in the classes for Guernsey grades, Philip Wold, Bemidji, had the first prize yearling and Ellen Pousi of Dassel, had the first prize calf. The Swenson heifer was made grand champion Guernsey calf club heifer. Her name is Glenwater Rosette 184977, a daughter of Floridale General Washington 65326, that was third prize aged bull out of Moonlight's Belle of Jean du Luth 124635. Philip showed his heifer in the open class and took third.

That the Northwest Dairy Exposition is continuing with a strong message was perhaps best illustrated by the excellent exhibit from the University Farm School, entitled: "Breed, Feed and Weed." The exhibit not only applied to live stock but to crops and include among other things some well presented information on the loss to farmers from dockage in grain. This loss is not only one of a lower price received but also a loss of fertility and in handling costs.

Executive Director Barr presented a new edition of his most expensive bull in the world by exhibiting "the purple cow," which attracted practically every visitor at the grounds.

Following is a list of the winnings:

BULL, 4 YEARS OR OVER

1. Corium Princess Carrie's Champion 73781, F. J. Rueping, Fond du Lac, Wisconsin.
2. Cherub's Royal Leader of Shorewood 74296, D. D. Tenney, Crystal Bay, Minnesota
3. Floridale General Washington 65326, C. E. Swenson & Sons
4. Arion of Edgemoor 49587, Roy Burton & Son, Eagle, Wisconsin
5. Cherub's King of Shorewood 70970, Adolph Nuttleman, West Salem, Wisconsin

BULL, 3 YEARS AND UNDER 4

1. Frenchman's Stamp 80875, Roy Burton & Son
2. Appletree Point's Marose Smilax 77410, Appletree Point Farm, Burlington, Vermont

BULL, 2 YEARS AND UNDER 3

1. Radisson Bonny Royal 89628, Radisson Farm, Anoka, Minnesota
2. Cherub's Prospect of the Prairie 91711, W. W. Marsh, Waterloo, Iowa
3. Corium Cherub's Edgar 93293, F. J. Rueping, Fond du Lac, Wisconsin
4. Mosrose's Cherub 87524, W. E. Harrington, Hutchinson, Minnesota
5. Dorothy Marie's Challenger of Iowanola 90317, Mountain Brothers, Des Moines, Iowa
6. Appletree Point Corporal 87236, Appletree Point Farm

BULL, 18 MONTHS AND UNDER 2 YEARS

1. Cherub's Lad of Grace 96441, O. H. Neumann, Watertown, Minnesota
2. Cherub's Golden Secret of Shorewood 98026, D. D. Tenney
3. Lone Pine Royal Leader 91715, Adolph Nuttleman

CHERUB'S GLADIATEUR OF THE PRAIRIE 103742
Junior Champion Bull

4. Bon Fille's King of Radisson 94449, Bratnober & Osberg, Anoka, Minnesota
5. Mollie's Booster of Glendale 101228, Adolph Nuttleman
6. Corium Rose des Houard's Cherub 96359, F. J. Rueping
7. Radisson's Golden Royalist 91632, Radisson Fa(X

BULL, 1 YEAR AND UNDER 18 MONTHS

1. Cherub's Gladiateur of the Prairie 102742, W. W. Marsh
2. Cherub's Count 102008, W. E. Harrington, Hutchinson
3. Corium Prince Foy 105109, F. J. Rueping
4. Dot's Challenger of Iowanola 103067, Mountain Brothers
5. Appletree Point Marose Admiration 102301, Appletree Point Farm
6. Shorewood Premier 105582, D. D. Tenney
7. Radisson's Excelsior 100679, Radisson Farm
8. Ace of Prospect 99805, A. F. Larson, St. Paul, Minnesota

BULL CALF, 6 MONTHS AND UNDER 12

1. Leader's Bell Buoy of Shorewood 106323, D. D. Tenney
2. Cherub's Whistler of the Prairie 111279, W. W. Marsh
3. Cherub's Royal of Shorewood 108746, D. D. Tenney
4. Corium Cherub's Flashlight 105111, F. J. Rueping
5. Radisson's Radium 111796, Radisson Farm
6. Pride's Anchor of Otter Lake 107455, W. E. Harrington
7. King May Rose of Winfield 106480, Radisson Farm
8. Glenwater Emperor 110279, C. E. Swenson & Sons

COW, 4 YEARS OR OVER

1. Bell Buoy's Golden Lassie of City View 68948, D. D. Tenney
2. Mixter Clio 101638, W. E. Harrington
3. Mable's May Queen 114885, F. J. Rueping
4. Dairymaid's Dolly of La Crosse Valley 122072, Adolph Nuttleman
5. Floridale Princess 90294, W. E. Harrington
6. Ultra Pearly 101496, Radisson Farm
7. Miss Dew Dingle of Elderwood 117771, Roy Burton & Son

COW, 3 YEARS AND UNDER 4

1. Cherub's Lassie of Shorewood 129674, D. D. Tenney
2. Maxim's Sunlight of Dassel 136485, Radisson Farm
3. Proud Dora of Echo Glade 151373, F. J. Rueping
4. Cherub's Deanie of Shorewood 135735, D. D. Tenney
5. Marie of Elderwood 128008, Roy Burton & Son
6. Jessie of Elderwood 128008, Roy Burton & Son
7. Leda of R. V. Appletree Point Farm

COW, 2 YEARS AND UNDER 3

1. Cherub's Procris of Shorewood 147065, D. D. Tenney
2. Cherub's Pearl of Shorewood 142919, D. D. Tenney
3. Dorothy Ilene of Iowanola 144799, Mountain Brothers
4. Cherub's Pride of the Day 148267, W. E. Harrington
5. Cherub's Pretty Patience 144564, L. A. Page & Sons, Excelsior, Minnesota
6. Gay Girl's Rosamond 142685, F. J. Rueping
7. Radisson's Itchen Rose 138613, Radisson Farm
8. Moonlight's Golden Coronet 151687, M. D. Willmus, St. Paul, Minnesota

HEIFER, 18 MONTHS AND UNDER 2 YEARS, DRY

1. Raider's Golden Lily of Roberts 162575, W. W. Marsh
2. Cherub's Beautona of Iowanola 162122, Marple Mountain, Des Moines, Iowa
3. Cherigold of the Prairie 161088, W. W. Marsh
4. Corium Superb's Faith 168115, F. J. Rueping
5. Golden Rose of Radisson Farm 167860, Radisson Farm
6. Dairymaid's Beauty of Glendale 157687, Adolph Nuttleman
7. Lydia's Figtree of Iowanola 153322, MJAntain Brothers
8. Chene King's Simone 165969, Bratnober & Osber
9. Radisson's Rose Queen 167857, Radisson Farm
10. Modesta Mosrose of Otter Lake 164540, W. E. Harrington

HEIFER, 1 YEAR AND UNDER 18 MONTHS

1. Shorewood Vanity 176063, D. D. Tenney
2. Corium Ladock's Fancy 168789, F. J. Rueping
3. Golden Sunshine of the Prairie 167227, W. W. Marsh
4. Cherub's Rosa of Otter Lake 171775, W. E. Harrington
5. Princess May of Radisson Farm 187937, Radisson Farm
6. Manna's Pride of Glendale 166930, Adolph Nuttleman
7. Fashion Maid's Figtree of Iowanola 181719, Mountain Brothers
8. Heartsease Dolly 165970, Bratnober & Osberg
9. Appletree Point Beauty 170448, Appletree Point Farm
10. Resolute's Elizabeth of Shorewood 175724, D. D. Tenney
11. Corium Princess Ferol 175470, F. J. Rueping

HEIFER, 6 MONTHS AND UNDER 12

1. Cherub's Royal Gem of Shorewood, D. D. Tenney
2. Pine Blossom of the Prairie 177314, W. W. Marsh
3. Glenwater Rosette 184977, C. W. Swenson & Sons

SENIOR AND GRAND CHAMPION BULL

Corium Princess Carrie's Champion 73781, F. J. Rueping.

JUNIOR CHAMPION BULL

Cherub's Gladiateur of the Prairie 103742, W. W. Marsh.

SENIOR AND GRAND CHAMPION FEMALE

Cherub's Procris of Shorewood 147065, D. D. Tenney.

JUNIOR CHAMPION FEMALE

Raider's Golden Lily of Roberts 162575, W. W. Marsh.

GRADED HERD

1, D. D. Tenney showing: Cherub's Royal Leader of Shorewood 74296, Bell Buoy's Golden Lassie of City View 68948, Cherub's Procris of Shorewood 147065, Cherub's Royal Gem of Shorewood; 2, F. J. Rueping showing: Corium Princess Carrie's Champion 73781, Mable's May Queen 114885, Gay Girl's Rosamond 142685, Corium Ladock's Fancy 168789, Corium Cherub's Fantine 175471; 3, W. E. Harrington showing: Mosrose's Cherub 87524, Mixter Clio 101638, Cherub's Pride of the Day 148267, Cherub's Rosa of Otter Lake 171775, Cherub's Cherrie Ella of Otter Lake 179787; 4, Mountain Brothers showing: Dorothy Marie's Challenger of Iowanola 90317, Kitchener's Dot of Iowanola 129621, Dorothy Ilene of Iowanola 144799, Lydia's Figtree of Iowanola 153322, Simplicity's Beauty of Iowanola 178723; 5, Radisson Farm showing: Radisson Bonny Royal 89628, Radisson's Itchen Rose 138613, Maxim's Sunlight of Dassel 136485, Golden Rose of Radisson Farm 167860, Coronation's Beauty of Radisson 187686; 6, Adolph Nuttleman showing: Cherub's King of Shorewood 70970, Dairymaid's Dolly of La Crosse Valley 122072, Rose's Beauty of Glendale 143622, Manna's Pride of Glendale 166930, Priscilla's Queen of Glendale 185904.

YOUNG HERD

1, W. W. Marsh showing: Cherub's Gladiateur of the Prairie 103742, Cherigold of the Prairie 161088, Golden Sunshine of the Prairie 167227, Cherub's Queen of the Prairie 177312, Pine Blossom of the Prairie 177314; 2, D. D. Tenney showing: Leader's Bell Buoy of Shorewood 106323, Resolute's Elizabeth of Shorewood 175724, Shorewood Vanity 176063, Cherub's Royal Gem of Shorewood, Shorewood Jewel 187962; 3, F. J. Rueping showing: Corium Prince Foy 105109, Corium Superb's Faith 168115, Corium Ladock's Fancy 168789, Corium Lavinia's Fawny 182093, Corium Cherub's Fantine 175471; 4, W. E. Harrington showing: Cherub's Count 102008, Modesta Mosrose of Otter Lake 164540, Cherub's Rosa of Otter Lake 171775, Cherub's Cherrie Ella of Otter Lake 179787, Cherub's Lethiana of Otter Lake 181042; 5, Radisson Farm showing: Radisson's Excelsior 100679, Golden Rose of Radisson Farm 167860, Princess May of Radisson Farm 187937, Coronation's Beauty of Radisson 187686, Golden Merry Lass of Radisson 187685; 6, Adolph Nuttleman showing: Dairymaid's Beauty of Glendale 157687, Manna's Pride of Glendale 166930, Dairymaid's Cherub of Glendale 110854, Priscilla's Queen of Glendale 185904; 7, Appletree Point Farm showing: Appletree Point Fisherman 102299, Appletree Point Fancy 155889, Appletree Point Beauty 170448, Appletree Point's Heiress 2d 177296.

CALF HERD

1, D. D. Tenney showing: Leader's Bell Buoy of Shorewood 106323, Resolute's Elizabeth of Shorewood 175724, Shorewood Jewel 187962; 2, W. W. Marsh showing: Cherub's Whistler of the Prairie 111279, Cherub's Queen of the Prairie 177312, Pine Blossom of the Prairie 177314; 3, F. J. Rueping showing: Corium Cherub's Flashlight 105111, Corium Cherub's Fantine 175471, Corium Lavinia's Fawny 182093; 4, W. E. Harrington showing: Pride's Anchor of Otter Lake 107455, Cherub's Cherrie Ella of Otter Lake 179787, Cherub's Lethiana of Otter Lake 181042; Adolph Nuttleman showing: Dairymaid's Cherub of Glendale 110854, Priscilla's Queen of Glendale 185904; 6, Radisson Farm showing: Radisson's Radium 111796, Golden Merry Lass of Radisson 187685, Coronation's Beauty of Radisson 187686; 7, Appletree Point Farm showing: Appletree Point Emperor 106099, Appletree Point's Heiress 2d 177296, Appletree Point Dolly May 2d 177297.

GET OF SIRE

1, D. D. Tenney on get of Ladysmith's Cherub 30760, showing: Cherub's Royal Leader of Shorewood 74296, Cherub's Lassie of Shorewood 129674, Cherub's Procris of Shorewood 147065, Cherub's Royal Gem of Shorewood; 2, W. E. Harrington on get of Cherub's Anchor of Shorewood 58821, showing: Cherub's Lad of Grace 96441, Cherub's Count 102008, Cherub's Pride of the Day 148267, Cherub's Rosa of Otter Lake 171775; 3, F. J. Rueping on get of Corium Ladock's Jenny Prince 81177, showing: Corium Prince Foy 105109, Corium Ladock's Fancy 168789, Corium Princess Ferol 175470, Corium Lavinia's Fawny 182093; 4, Radisson Farm on get of Sunnybrook Royalist 62614, showing: Radisson's Golden Royalist 91632, Radisson's Itchen Rose 138613, Royalist's Beauty of Radisson 142496, Radisson's Rose Queen 167857; 5, Mountain Brothers on get of Cherub's Challenger 70191, showing: Dorothy Marie's Challenger of Iowanola 90317, Fashion Maid's Figtree of Iowanola 171819, Lydia's Figtree of Iowanola 153322, Dot's Challenger of Iowanola 103067; 6, Roy Burton & Son on get of Arion of Edgemoor 49587, showing: Miss Dew Dingle of Elderwood 117771, Butter Maid of Elderwood 152494, Marie of Elderwood 128007, Jessie of Elderwood 128007; 7, Adolph Nuttleman on get of Beauty Eagle's Recorder 54010, showing: Mollie's Booster of Glendale 101228, Mollie's Beauty of Glendale 122071, Rose's Beauty of Glendale 143622, Dairymaid's Beauty of Glendale 157687.

PRODUCE OF DAM

1, D. D. Tenney on produce of Bell Buoy's Golden Lassie of City View 68948, showing: Cherub's Lassie of Shorewood 129674, Leader's Bell Buoy of Shorewood 106323; 2, W. W. Marsh on produce of Arvon's Lilly 102397, showing:Raider's Golden Lily of Roberts 162575, Raider's Lily of Roberts 180159; 3, W. E. Harrington on Produce of Mosrose of Jean Du Luth 67342, showing: Mosrose's Cherub 87524, Modesta Mosrose of Otter Lake 164540; 4, Radisson Farm on produce of Renown of Edgemoor 63567, showing: Radisson's Itchen Rose 138613, Radisson's Duplicate 189313; 5, Appletree Point Farm on produce of Leda Canterbury 35980, showing: Toodles of R. V. 81776, Leda of R. V.; 6, Adolph Nuttleman on produce of Dairymaid's Dolly of Fox Valley 83511, showing: Dairymaid's Dolly of La Crosse Valley 122072, Dairymaid's Cherub of Glendale 110854.

DAIRY HERD

1, D. D. Tenney showing: Cherub's Lassie of Shorewood 129674, Bell Buoy's Golden Lassie of City View 68948, Cherub's Pearl of Shorewood 142919, Cherub's Procris of Shorewood 147065; 2, Radisson Farm showing: Maxim's Sunlight of Dassel 136485, Royalist's Beauty of Radisson 142496, Radisson's Itchen Rose 138613, Ultra Pearly 101496; 3, F. J. Rueping showing: Mable's May Queen 114885, Proud Dora of Echo Glade 151373, Gay Girl's Rosamond 142685; 4, Roy Burton & Son showing: Jessie of Elderwood 128007, Marie of Elderwood 128008, Cherub's Deanie of Shorewood 135735, Miss Dew Dingle of Elderwood 117771; 5, Adolph Nuttleman showing: Dairymaid's Dolly of La Crosse Valley 122072, Dairymaid's Dolly of Fox Valley 83511, Mollie's Beauty of Glendale 122071, Rose's Beauty of Glendale 143622.

MINNESOTA COUNTY GROUP

1, Hennepin; 2, Anoka; 3, Aitkin.

STATE HERD

1, Minnesota; 2, Wisconsin.

EASTERN STATES EXPOSITION

One hundred and thirty-one Guernseys were shown at the Eastern States Exposition. Shorewood Resolute 71989 was grand champion bull. Mixter Faithful 101637 was grand champion female. Valiant's King 97718 was junior champion bull. Beechwood Columbine 175606 was junior champion female. She was shown by Breidablik Farm, Wilmington, Delaware, the other three by Emmadine Farm, Hopewell Junction, New York. In Get of Sire first and second went to gets of Langwater Foremost 39191.

A detailed report of the winnings will be published October 15.

OZARK SHOW AND SALE

A year ago this fall the few Guernsey breeders in southeastern Missouri got together with a few from the surrounding territory and organized the Ozark Guernsey Breeders' Association. This association was organized primarily to make a determined effort to get out a good showing of Guernseys at the Livestock Show in 1925.

The first regular annual meeting of this association was held on Saturday, September 5, 1925, the last day of the Ozark Show, and on the same date a sale of forty-five Guernseys was held in the Judging Pavilion of the Ozark Show.

It is doubtful whether any sectional Guernsey club in the country has made more progress in one year than did the Ozark association in the past year. The breeders are scattered; the Ozarks have for years been known as a Jersey section. Guernseys are just becoming known and are liked; practically all of the breeders are new in the game of fitting and showing cattle, but they took hold of the program for the year in the right way, and as a result ninety-two Guernseys were shown at this year's Livestock Show. In numbers the Guernseys were second only to Jerseys, and in interest second to none. In most of the classes competition was spirited. L. E. Vaughan, Oronogo, Missouri, Walker Guernsey Farm, Webb City, Missouri, L. S. Meyer, Springfield, Missouri were strong competitors in most classes.

The senior and grand champion bull, Alexander of Lila Drew Farm 70359, was shown by L. S. Meyer. The junior champion going to L. E. Vaughan on Daisy's Holden King 100411. Walker Guernsey Farm showed the outstanding female of the show, Queen's Trilby Wilruss she being senito and grand champion female. Mr. Vaughan again had her junior champion on Harvester Girl's Pansy 167144.

The Billings Guernsey Association, Billings, Missouri, again had an improved herd over the one shown the previous year, showing that they are making progress.

Bull, 3 Years and Over

1, Alexander of Lila Drew Farm 70359, L. S. Meyer, Springfield, Missouri; 2, Baron of Koshkonong Place 82924, Peter Cologna & Sons, Marshfield, Missouri; 3, Angular of Oakwood, Walter Wadsworth, Springfield, Missouri.

Bull, 2 Years and Under 3

1, Hambros of Clover Ridge 97095, Billings Guernsey Association, Billings, Missouri; 2, Royalist's Model of Fern Hill 102259, Walker Guernsey Farm, Webb City, Missouri; 3, Cherub's Demonstrator of Oakwood 94098, L. S. Meyer; 4, Cherub's Model of Oakwood 94097, L. S. Meyer.

Bull, 1 Year and Under 2

1, Daisy's Holden King 100411, L. E. Vaughan, Oronogo, Missouri; 2, Royalist's Duke of Fern Hill 110595, L. E. Vaughan; 3, Schatz's Pride of Willowbrook 104637, Billings Guernsey Association; 4, Cherub's Governor of Oakwood 106037, L. S. Meyer; 5, Massey's Chief of Oakwood, Y. C. Massey, Billings, Missouri; 6, Royal Champion's Secret Cherub 101857, Walker Guernsey Farm; 7, Allen Glenrose 103339, C. E. Fulton, Springfield, Missouri; 8, Daisy's Boy of Edgewood Farm 100116, Walker Guernsey Farm; 9, Cherub's Pride of Oakwood 104182, L. S. Meyer.

Bull, Under 1 Year

1. Royalist's Chief of Fern Hill 110597, L. E. Vaughan; 2, Lucille's Cherub of Oakwood 112141, L. S. Meyer; 3, Schatz's Ultra Duke, Billings Guernsey Association; 4, Entry, E. H. Scholten, Springfield, Missouri; 5, Valor's Demonstrator 112014, Emmadine Farm, Hopewell Junction, New York; 6, Royalist's Hero of Fern Hill 110598, L. E. Vaughan; 7, Lindy's Baron of Fairview, Peter Cologna & Sons; 8, Harriet's Baron of Fairview 107586, Peter Cologna & Sons; 9, Royal Prince of Edgewood Farm 111116, Walker Guernsey Farm; 10, Burger's Buster, Billings Guernsey Association.

Senior and Grand Champion Bull

Alexander of Lila Drew Farm 70359, L. S. Meye

Junior Champion Bull

Daisy's Holden King 100411, L. E. Vaughan

Cow, 4 Years and Over

1, Queen's Trilby of Wilruss 104670, Walker Guernsey Farm; 2, Wanboro's Zola Mae 94929, L. E. Vaughan; 3, Imp. Dairy Maid III. of the Belles 94278, Peter Cologna & Sons; 4, Crome's Queen of Wanboro 77772, L. E. Vaughan; 5, Eleanor of Oakwood 114591, L. S. Meyer.

Cow, 3 Years and Under 4

1, Irene of Village Farm 134780, Walker Guernsey Farm; 2, Queen Smidget's Martha of Oakwood 136367, L. S. Meyer; 3, Schatz's Ultra Countess 139770, Billings Guernsey Association.

Cow, 2 Years and Under 3

1, Rilma's Ultra Maid 141255, Billings Guernsey Association; 2, Dorothy's Ruby of Fern Hill 182779, L. E. Vaughan; 3, Cecil's Pet of Fairview 154879, Peter Cologna & Sons; 4, Lucille of Oakwood 144279, L. S. Meyer; 5, Squire's Lady's Golden Joy 178329, E. H. Scholten.

Heifer, 1 Year and Under 2

1, Harvester's Girl's Pansy 167144, L. E. Vaughan; 2, Victoria of Terrell Creek, Billings Guernsey Association; 3, Wonder Girl of Edgewood Farm 168537, Walker Guernsey Farm; 4, Royalist's Aline of Fern Hill 169233, L. E. Vaughan; 5, Cherub's Beauty Lass of Oakwood 172732, L. S. Meyer; 6, Beauty's Model Girl 167145, L. E. Vaughan; 7, Mackies Lillie of Dry Creek, Billings Guernsey Associa; tion; 8, Cherub's Queen Smidget of Oakwood 165619, L. S. Meyer-9, Golden Girl of Edgewood Farm 166667, Walker Guernsey Farm; 10, May Rose of Fairview 158971, Peter Cologna & Sons.

Heifer, Under 1 Year

1. Royalist's Lady of Fern Hill 185426, L. E. Vaughan; 2, Royalist's Dolly of Fern Hill, L. E. Vaughan; 3, Baron's Lucile of Fairview 182809, Peter Cologna & Sons; 4, Baron's Lily of Fairview 184070 Peter Cologna & Sons; 5, Pride of Edgewood Farm 178082, Walker Guernsey Farm; 6, West Limits Cosmos 172803, L. E. Vaughan; 7, Beauty of Terrell Creek, Billings Guernsey Association; 8, Dixie of Whiterock, Billings Guernsey Association; 9, Baron's Laura of Fairview 182811, Peter Cologna & Sons; 10, Topsy of Whiterock, Billings Guernsey Association.

Senior and Grand Champion Female

Queen's Trilby of Wilruss 104670, Walker Guernsey Farm

Junior Champion Female

Harvester's Girl's Pansy 167144, L. E. Vaughan

Exhibitor's Herd

1. Billings Guernsey Association; 2, L. S. Meyer; 3, Peter Cologna & Sons.

Breeder's Herd

1, L. E. Vaughan; 2, Billings Guernsey Association; 3, Walker Guernsey Farm; 4, L. S. Meyer; 5, Peter Cologna & Sons.

Get of Sire

1, L. E. Vaughan; 2, L. E. Vaughan; 3, L. E. Vaughan; 4, Billings Guernsey Association; 5, L. S. Meyer.

Produce of Dam

1, L. E. Vaughan; 2, L. E. Vaughan; 3, L. E. Vaughan; 4, L. E. Vaughan; 5, Billings Guernsey Association.

The first, of what is expected to be annual sales took place on September 5 under the management of Charles L. Hill, with Walter Andrews as auctioneer. The cattle were fairly well fitted. There were no outstanding animals in the sale, and there was an over-abundance of bulls. Fifteen bulls, mostly from untested cows, sold for $1230, an average of eighty-two dollars. Forty-five cows, heifers, and bulls sold for $6210, an average of $138. The top price for bulls was

(Continued on Page 365)

INDIANA STATE FAIR

WITH the exception of one herd from outside of the state, —the Gayoso Guernseys, of Horn Lake, Mississippi,— the Hoosiers furnished themselves with all of the competition at the Indiana State Fair, held during the week of September 7 to 12. Eighty-nine head lined up before Prof. Fairchild on Wednesday,—the entries of twenty-four exhibitors, including the calf club classes. Nine of the calf club members exhibited eleven head.

It does not take a long stretch of the memory to recall the days when the Guernsey show at Indianapolis was exceedingly sparse, and not very high in quality. The large percentage of Guernseys descending from former calf club heifers, and from herds that obtained their start through the impetus of calf club activities, indicates the effect that the junior work has had on the Fawn and Whites of Indiana. No less than half of the exhibitors brought out show herds that were the direct result of the well founded calf clubs of several years ago.

Furthermore, the burden of numbers, both of exhibitors and cattle, was borne by Boone County, the breeders of which took a long step forward in putting their state on the map this year. They have made a great advance in the quality of the cattle they are showing, and are breeding for still further improvement.

Gayoso Farm, fresh from its victory at Columbus, took the lion's share of the laurels at Indianapolis, winning ten firsts, six seconds, both junior championships, and the female grand championship. Georgeland Farms, of Lebanon, stood next in line, with three first, four seconds, four thirds, and the senior female championship. Another first place was won by the lone entry of A. D. Gates, Zionsville, which also followed through to the grand champion bull. The remaining blue ribbon went to a calf club boy, Howard Adair, on a junior yearling heifer.

The aged bull class presented a very similar top pair, the winner having greater length of body and width of chest than his nearest competitor, who was a little throaty, besides, but who was better otherwise in the head. There were very closely matched, even to color markings.

The two year old class brought out only three entries, including the senior and grand champion. He was deep bodied, with stronger build and higher pin bones than the second bull, but he was carrying a little too much flesh for the ideal show ring type. He had a great rump. The junior champion was found in the calf class, in a deep, wide calf with a level rump, but he did not show so well when brought out for the championships as when he appeared in the open classes.

HAZEL'S MONOGRAM OF VANHOLME 101734
Senior and Grand Champion Bull

A good class of aged cows was seen, with a very deep bodied, milking looking cow at the top. She carried very little extra flesh, in fact, could have used a few pounds, but she had great scale and width. She was not so smoothly finished as the second cow, but had a stronger constitution and a better shaped udder. This cow, incidentally, was last year's grand champion, and she took the senior championship again this year.

The three entries in the three year old class were not up to the quality of the rest of the show; and the two year old winner was longer, and had a better udder and pin bones than the second prize winner in this class. The latter had a good middle, with a long fore udder, but was a little plain in the rump.

The junior classes brought out some very good animals, and the junior championship was fought out between three worthy contestants. The winner of the junior yearling class was a calf club heifer that has been cutting a wide swath in the local fairs, of Indiana, and lacked only in quality of hide. It was a close pick between her and the winner senior yearling, which had the length and quality to win in the junior championship. These two winners were of such calibre as to drop the grand championship on the junior champion.

The premiums for Indiana owned Guernseys were attractive. The open classes offer thirty, twenty, fifteen, ten, seven, and five dollars for six places, and the Indiana specials add fifteen, ten, eight, five and three dollars for the five highest Indiana winners. This is the first year for the Indiana specials in all classes. Formerly they had what was called the Indiana Futurity, in which extra money was offered in a few of the junior classes of both sexes. They had this system for several years, before which very few Guernseys were exhibited at the fair. More and better mature animals are also shown as a result of the added attraction.

The Guernsey fans to the number of about forty-five gathered at Tom Beall's dining room on the night of Guernsey judging, where they heard Charles L. Hill speak on behalf of attendance at the National Dairy Exposition. A Guernsey booth was maintained by a representative of THE AMERICAN GUERNSEY CATTLE CLUB, at which a large number of inquiries were received for both grade and pure bred Guernseys. Considerable interest was manifested in the coming Central Indiana Sale, which will be held at Lebanon on October 16,— Friday of Dairy Show week.

The following is a list of the winnings at the Indiana State Fair:

BULL, 3 YEARS AND OVER

1, Captain Dee of Georgeland 96015, Georgeland Farms, Lebanon, Indiana; 2, Eskimo Boy of Crane Farm 96522, W. H. Myers, Arcadia, Indiana; 3, Monarch of High Point 57523, O. H. Mills & Son, Mooresville, Indiana; 4, St. Austell Dividend 52300, P. H. Crane & Bros., Lebanon, Indiana; 5, Queen's Monogram 40605, Crain Bros.

BULL, 2 YEARS AND UNDER 3

1. Hazel's Monogram of Vanholme 101734, Gates, Zionsville, Indiana; 2, Florham Golden Boy 86363, Georgeland Farms; 3, Georgeland Model 102993, Georgeland Farms.

BULL, 1 YEAR AND UNDER 2

1, Gayoso Roberta's Actor 98816, Gayoso Farm, Horn Lake, Mississippi;2, Harbor Hill Dairyman 111644, Georgeland Farms; 3, Dairymaid's Conrad of Barker Farm, Stanley Barker, Thorntown, Indiana; 4, Corium Cherub's Franklin 105108, Indiana Condensed Milk Co., Indianapolis, Indiana; 5, Captain of the Herd, O. H. Mills & Son; 6, Robinwood's Prince Charles 102821, F. M. Williams, Carthage, Indiana.

BULL CALF, 6 MONTHS AND UNDER 12

1, Gayoso Red Bird's Actor 106870, Gayoso Farm; 2, Gayoso Molly's Actor 106869, Gayoso Farm; 3, Glenburnie Galore 9th 113064, Georgeland Farms; 4, Ponlee Glare of Jones, Wm. A. Jones, Lebanon, Indiana; 5, Gayoso Steadfast Warrior 11596, Gayoso Farm; 6, Margaret's Actor of Gayoso Farm 103280, Gayoso Farm; 7, The Pilot 112210, Georgeland Farms.

COW, 4 YEARS OR OVER

1, Sepascot Pearl 60863, Georgeland Farms; 2, Margaret of Gayoso Farm 100626, Gayoso Farm; 3, Hambonnie 68435, Dr. J. H. Black, Lebanon, Indiana; 4, Imp. Boone's Valentine 105711, S. O. Nelson & Sons, Lebanon, Indiana; 5, Imp. Boone's Daisy 84017, S. O. Nelson & Sons; 6, Florenserd Anna 135384, Norman E. Parsons, Danville, Indiana.

COW, 3 YEARS AND UNDER 4

1. Actor's Molly of Gayoso 125439, Gayoso Farm; 2, De Polly Pollyanna of Crane Farm 188848, P. H. Crane & Bros; 3, Pearl's Peach Blossom 158371, Wm. LaRue Moon, Plainfield, Indiana.

HEIFER, 2 YEARS AND UNDER 3

1, Gayoso Yankee Girl 140929, Gayoso Farm; 2, Georgeland Lassie 149355, S. O. Nelson; 3, Betsy's Marigold 147589, Eugene Beauchanan, Lebanon, Indiana; 4, Fanny's Queen, P. S. Crain & Bros.; 5, Twilight May of Jones Farm 190085, Wm. A. Jones.

HEIFER, 18 MONTHS AND UNDER 2 YEARS

1, Gayoso Actor's May Beauty 155746, Gayoso Farm; 2. Farewell of Killarney 187857, Georgeland Farms; 3, Gayoso Ohio Beauty 154131, Gayoso Farm; 4, Laura of White Lick, Norman E. Parsons, Danville, Indiana; 5, Beatrice of White Lick, Norman E. Parsons; 6, Entry, A. T. Pike & Son.

HEIFER, 1 YEAR AND UNDER 18 MONTHS

1, Chief's Lady Laura 186925, Howard Adair, Lebanon, Indiana; 2, Dividend's Jet of Crane Farm 188453, P. H. Crane & Bros.; 3, Dolly's Bob-o-link of Crane Farm 188454, P. H. Crane & Bros.; 4, Neshoba Queen 169787, Gayoso Farm; 5, Entry, A. T. Pike & Son; 6, Constance of Meridian 189934, Crain Bros.

HEIFER CALF, 6 MONTHS AND UNDER 12

1, Gayoso Actor's May 184708, Gayoso Farm; 2, Gayoso Cordelia 178773, Gayoso Farm; 3, Entry; 4, Gayoso Actor's Lassie 185737, Gayoso Farm; 5, Gayoso Actor's Virginia 176384, Gayoso Farm.

GET OF SIRE—Five Entries

1, Gayoso Farm, on get of Langwater Actor 60162; 2, P. H. Crane & Bros., on get of St. Austell Dividend 52300; 3, Georgeland Farms, on get of Glenburnie Galore 34286; O. H. Mills & Son, on get of Monarch of High Point 57523; 5, Norman E. Parsons, on get of Florenserd Beatrice's Hero 82332.

PRODUCE OF DAM—Eight Entries

1, Gayoso Farm, on produce of Galaxy's May Beauty 81382; 2, Georgeland Farms, on produce of Imp. Harbor Hill Daisy 79959; 3, Gayoso Farm, on produce of Topsy of Oakwood 47470; 4, A. T. Pike & Sons, on produce of Harbor Hill Dame 166872; 5, Crain Brothers, on produce of Imp. Boone's Fanny 84058; 6, Georgeland Farms, on produce of Model Ida of Georgeland 159485.

CALF CLUB—COW CLASS

1. Betsy's Marigold 147589, Eugene N. Beauchanan; 2, Pearl's Peach Blossom 158371, Wm. LaRue Moon; 3, Twilight May of Jones Farm 190085, Wm. A. Jones.

CALF CLUB—YEARLING CLASS

1, Chief's Lady Laura of Guernsey Farms 186925, Howard Adair; 2, Dolly's Bobolink of Crane Farm 188454, Mildred Walker; 3, Boone's Cherub Lady Johanna, Lois Ruth Crane.

CALF CLUB—CALF CLASS

1, Luxerin Evangeline 179169, Russell Adair; 2, Corium Fay Fantasy, Elmer Holst; 3, Sheridan's Daisy's Diamond 180520, Delbert Hinton.

SENIOR AND GRAND CHAMPION BULL

Hazel's Monogram of Vanholme 101734, A. D. Gates, Zionsville

JUNIOR CHAMPION BULL

Gayoso Red Bird's Actor 106870, Gayoso Farm

Junior and Grand Champion Female

Gayoso Actor's May Beauty 155746, Gayoso Farm

SENIOR CHAMPION FEMALE

Sepascot Pearl 60863, Georgeland Farms

Exhibitors	Summary Champions	1sts	2nds	3rds	4ths	5ths	6ths
Gayoso Farm	Jr. Bull	10	6	2	2	2	1
	Jr. & Gr. Female						
Georgeland Farms	Sr. Cow	3	4	4	1		2
P. H. Crane & Bros.			3	1	2		
Crain Bros.					1	3	1
O. H. Mills & Son	Sr. & Gr.	1					
A. D. Gates	Bull						
W. H. Myers			1				
F. M. Williams							1
Stanley Barker				1			
Ind. Cond. Milk Co.					1		
Wm. A. Jones					1	1	
S. O. Nelson & Sons			1		1	1	
Norman E. Parsons					1	2	1
Dr. J. H. Black				1			
Wm. LaRue Moon				1			
A. T. Pike & Son					1	1	1
Eugene Beauchanan				1			
Howard Adair		1					
Russell Adair				1			

OZARK SHOW AND SALE

(Continued)

paid by E. H. Scholten, Springfield, Missouri, for Valor's Demonstrator 112014 consigned by Emmadine Farm. Mr. Scholten also bought the highest priced female, Wanboro's Zola Mae 94929, consigned by L. E. Vaughan, of Oronogo, Missouri. This cow also brought $400. It appeared that many of the animals sold below their value. There were only a few buyers present, and this, together with the fact that this was the first sale of the Ozark Association, and most of the breeders had very little experience in fitting the animals for sale, accounted for the low prices.

The following is a list of the buyers and the prices paid:

Henry Bersergel, Springfield, Missouri	
Maggie of Egypt Mills 155777	$160
Charles Blubough, Fort Scott, Kansas	
Royalist's Raymond of Fern Hill 109082 (Bull)	90
West Limits Pride 172801	135
Edgewood Model Rose 186156	70
West Limits Nancy 157653	165
Joe Caldera	
Harriet's Baron of Fairview 107586	75
L. F. Cologna, Marshfield, Missouri	
Squire's Lady's Golden Joy 178329	150
West Limits Cosmos 172803	150
Frances Marie of Oakwood 147084	245
Peter Cologna & Sons, Marshfield, Missouri	
Queen Smidget's Martha of Oakwood 136367	130
Lucille of Oakwood 144279	260
W. R. Dortch, Little Rock, Missouri	
Topsy of Whiterock	70
Dr. C. E. Fulton, Springfield, Missouri	
Bull Calf	50
Blossom Empress's Beauty 187465	60
L. S. Meyer, Springfield, Missouri	
Romance of Fairview 117358	200
May Rose of Fairview 158971	200
Beatrice of Egypt Mills 170939	145
Jean's Princess 158676	100
Jas. L. Newman, Sparta, Missouri	
Crome's Queen of Wanboro 77772	150
E. H. Scholten, Springfield, Missouri	
Wanboro's Zola Mae 94929	400
Gay Lassie of Walnut Hill 81390	100
West Limits Mary 157654	170
Cherub's Queen Smidget of Oakwood 165619	290
Cherub's Beauty Lass of Oakwood 172732	175
Valor's Demonstrator 112014	400
L. F. Scholten, Springfield, Missouri	
Queen Lottie of Oakwood 96149	170

(Continued on page 370)

MICHIGAN STATE FAIR

THE Michigan State Fair, held at Detroit, Michigan, opened September 4, 138 Guernseys constituting the strongest showing ever made by that breed at Detroit. The six local herds were greatly strengthened by entries made from Emmadine Farm and the Larsen Canning Company's herds. Emmadine Farm took the greatest number of first premiums, capturing eleven and junior champion female. The William Larsen Canning Company was second highest money winner, taking four firsts and both grand championships. Bay Cliffs Farm, owned by J. B. Deutsch, was the heaviest winner among the Michigan breeders, taking three firsts and junior champion male.

Guernseys were judged on Wednesday, September 9, by James Robertson of Paoli, Pennsylvania.

The aged bull class was headed by Border King of Roberts 71645, outstanding bull in his class. He was later made senior and grand champion male. The two year old class went to Rose's Boy of Fern Dell 86284, and Foremost's Prince 107509 was placed over Valiant's King 97717, the junior champion of the Ohio exhibit the previous week, in the senior yearling bull class. He was later made junior champion. Foremost's Raider 112013 led his class in the junior yearling class and Foremost's Monogram 111353 led the field of twenty-three entries in the calf class.

It was difficult to follow Mr. Robertson's placings in the female divisions, although his placing of Cherry Gladys 99431 over Beda's May Rose of Island Farm 100259 in the aged cow class was a popular ring-side decision. Cherry Gladys 99431 was not well fitted but excelled the Emmadine cow in constitution and rear udder development.

The four year old class offered the keenest competition of the show. The blue in this class went to Emmadine on Mixter Farm Rosalind 124630 with Admiration of the Prairie 117699 the runner up. The two Endicott entries, which were in thrid and fourth position, were the ringside favorites. They were both smoother in body and showed better development than Mr. Robertson's choice.

Betty of Pomeroy 131120, grand champion at Ohio the previous week, was outstanding in the three year old division. She was later made senior champion over Cherry Gladys 99431 and was awarded grand championship over the junior contenders. Although much smoother in body she was a poor winner over the aged cow for senior honors being noticeably weak in mammary development.

The two year old class was rather ordinary. Emmadine took first with Brookmead's Mermaid 149647 and Bay Cliffs second with Cherub's Royalist's Petia 153260.

The senior yearling class had sixteen contenders of ordinary quality. Emmadine took first, second and sixth money with Foremost's Adeline 188120 at the head of the list.

Bay Cliffs took first money in the junior yearling class with Table Rock Rosegreen 162372, a very attractive and smooth bodied heifer. Second place was awarded to Emmadine on Mixter Golden Pendant 166726.

The calf class brought out the choicest animal of the show. This was Mixter Royal Crystal 179903, a double granddaughter of Langwater College King 25827 from the Emmadine herd. Mixter Royal Crystal 179903 is a very lengthy calf with beautiful lines and a good head. Her right to junior champion honors was unquestionable. All of the group classes went to Emmadine Farm except the exhibitor's herd and the produce of cow. The former went to the William Larsen Canning Company and the latter to Bay Cliffs Farm on the produce of Pride of Iowa's Lady of Elmcourt 39296.

A list of the placings follows:

Bull, 3 Years or Over

1, Border King of Roberts 71645, Wm. Larsen Canning Co., Green Bay, Wisconsin; 2, Florham Abbot 82731, Emmadine Farm, Hopewell Junction, New York; 3, Brookmead's Shippawan 55061, Bay Cliffs Farm, Big Bay, Michigan; 4, Raider's Recorder of Waddington 45877, Woodland Farms, Monroe, Michigan; 5, Lord of Michigan Game Farm 79748, John Ebels, Holland, Michigan; 6, Coventry Rameses 76829, John Endicott, Birmingham, Michigan.

Bull, 2 Years

1, Rose's Boy of Fern Dell 86284, Wm. Larsen Canning Company; 2, Betty's Master of Iowanola 83384, Emmadine Farms; 3, Imp. Bickleigh Chief III.'s Duke 89133, Bay Cliffs Farm; 4, Corium Duchess Cherub's Prince 88242; John Endicott; 5, Uno of Fern-Dell 86286, Wm. Larsen Canning Company; 6, Rockingham Harlequin 100224, Woodland Farms.

Bull, 18 Months and Under 2 Years

1, Foremost's Prince 107509, Bay Cliffs Farm; 2, Valiant's King 97718, Emmadine Farm; 3, Flossie's Danny of Fern-Dell 100250, Wm. Larsen Canning Company; 4, Wil-Holm Destiny 83166, R. A. Holmes, Grand Rapids, Michigan.

Bull, 1 Year and Under 18 Months

1, Foremost's Raider 112013, Emmadine Farm; 2, Pride's Danny of Fern-Dell 104863, Wm. Larsen Canning Company; 3, Shuttlewick Ultra Prince 96131, R. A. Holmes; 4, King Lottie of Olive 105601, John Ebels; 5, Entry, Hillsdale Calf Club; 6, Bay Cliffs Majesty 100566, Bay Cliffs Farm.

Bull Calf, 3 Months to 1 Year

1, Foremost's Monogram 111353, Emmadine Farm; 2, Wil-Holm Golden King 109283, R. A. Holmes; 3, Entry, R. A. Holmes; 4, Daisy's Pioneer of Fern-Dell 104859, Wm. Larsen Canning Company; 5, Bay Cliffs Sensation 105736, Bay Cliffs Farm; 6, Entry, Livingston County Calf Club.

Senior and Grand Champion Bull

Border King of Roberts 71645, Wm. Larsen Canning Company.

Junior Champion Bull

Foremost's Prince 127509, Bay Cliffs Farm.

Cow, 5 Years or Over

1, Cherry Gladys 99431, John Ebels; 2, Beda's May Rose of Island Farm 100259, Emmadine Farm; 3, Yellow Rose of Shadyside 92587, Bay Cliffs Farm; 4, Sergeant's Maxie of Mountrose 105225, Bay Cliffs Farm; 5, Dairymaid's Blossom of Fox Valley 83513, Bay Cliffs Farm; 6, Margo of Linwood 113520, John Endicott.

Cow, 4 Years

1, Mixter Farm Rosalind 124630, Emmadine Farm; 2, Admiration of the Prairie 117699, Emmadine Farm; 3, Beechwood's Woodbine 119154, John Endicott; 4, Nellie of Cornalfa Farm 116817, John Endicott; 5, Florine's Princess 179281, Wm. Larsen Canning Company; 6, Sergeant's Marion of Mountrose 119586, Bay Cliffs Farm.

Cow, 3 Years

1, Betty of Pomeroy 131120, Wm. Larsen Canning Company; 2, Wil-Holm Bonita 134511, R. A. Holmes; 3, Cosquay's Delight 120416 Bay Cliffs Farm; 4, Meadow Brook's Evangeline 126214, Wm. Larsen Canning Company; 5, Butter Queen of Portland 128232, Emmadine Farm; 6. Foremost Dibby 141996, Emmadine Farm.

Heifer, 2 Years

1, Brookmead's Mermaid 149647, Emmadine Farm; 2, Cherub's Royalist's Petia 153260, Bay Cliffs Farm; 3, Astrea's Hope of Tilden Farms 151371, Wm. Larsen Canning Company; 4, Wil-Holm Berniece 146859, R. A. Holmes; 5, Phrosa of Pomeroy 148399, Wm. Larsen Canning Company; 6, Alice of Lone Pine 145856, John Endicott.

(Continued on Page 367)

OUR NEW CLASS LEADER

INTERLOCH'S LILLY 128276, A. R. 16981

Second in Class FFF

Sire—Interlochs May King 58380 A. R.
Sire—May King of Interlochs 33858 A. R.
Dam—Queen of Interlochs 42456 A. R. 5012
Dam—Jessie Quicksand 77833
Sire—Mora of Genesee 13457 A. R.
Dam—Betsey Quick 22910
Breeder F. C. Kay, Pueblo, Colo.
Owner F. C. Kay, Pueblo, Colo.
Born Nov. 17, 1921. Calved June 26, 1924.
Served Oct. 22, 1924
Carried calf 205 days during test
Requirements for admission: 274.5 lbs. fat
Supervised under 1 day test by Colorado Station
2 milkings daily

1924	Milk Lbs.	Butter Fat %	Butter Fat Lbs.
July 15,	574.2	4.23	24.29
Aug.	1003.5	4.23	42.45
Sept.	923.7	4.31	39.81
Oct.	921.9	5.55	51.17
Nov.	855.4	4.91	42.00
Dec.	879.5	5.80	51.01
Jan. '25	866.6	4.90	42.46
Feb.	800.4	5.00	40.02
Mar.	882.1	5.26	46.40
Apr.	844.0	4.95	41.78
May 15,	450.8	4.75	21.41
Total	9002.1	4.92	442.8

BY producing 9002.1 pounds of milk and 442.8 pounds of butter fat in 305 days during the last 205 of which she carried a calf, Interloch's Lilly 128276 has qualified for second place in class FFF in the Farmers' Division. F. C. Kay, Pueblo, Colorado, her owner, writes that she was a very persistent producer; so persistent in fact that they were unable to dry her off before she dropped her calf, a beautiful heifer, and that she is starting in again in fine shape. During the test period she was handled and fed the same as the other cows in the herd. "She received no extra feed or care and our dairy cows must all pay a profit at the pail."

While there is scarcely anything famous in her pedigree May Rose King 2d 13130 appears in the fourth generation in the top line, her sire's dam has an Advanced Register record of 12291.7 pounds of milk and 678.04 pounds of butter fat in class B and the first Advanced Register daughter of King Coral 5238 A. R., appears on both sides of her pedigree.

MICHIGAN STATE FAIR

(Continued)

Cow, 18 Months and Under 2 Years

1, Foremost's Adeline 188120, Emmadine Farm; 2, Foremost's Barbara 188121, Emmadine Farm; 3, Wil-Holm Enid 163140, R. A. Holmes; 4, Caumsett Christine 159577, Emmadine Farm; 5, Bay Cliffs Rosebud 158887, Bay Cliffs Farm; 6, Foremost's Aurice 168879, Emmadine Farm.

Cow, 1 Year and Under 18 Months

1, Table Rock Rosegreen 162372, Bay Cliffs Farm; 2, Mixter Golden Pendant 166726, Emmadine Farm; 3, Brookwood Rosalie 163616, John Endicott; 4, Bay Cliffs Golden Jewel 167928, Bay Cliffs Farm; 5, Wil-Holm Edna 163141, R. A. Holmes; 6, Entry, Hillside Calf Club.

Heifer Calf, 3 Months to 1 Year

1, Mixter Royal Crystal 179903, Emmadine Farm; 2, Danny's Farewell Morn of Fern-Dell 174956, Wm. Larsen Canning Company; 3, Danny's Rose of Fern-Dell 174955, Wm. Larsen Canning Company; 4, Bay Cliffs Sensational Jayne 176595, Bay Cliffs Farm; 5, Bay Cliffs Maxie 176597, Bay Cliffs Farm; 6, Foremost's Babbette 186573, Emmadine Farm.

Senior and Grand Champion Female

Betty of Pomeroy 131120, Wm. Larsen Canning Company.

Junior Champion Female

Mixter Royal Crystal 179903, Emmadine Farm.

Exhibitor's Herd

1, Wm. Larsen Canning Company; 2, Emmadine Farm; 3, Bay Cliffs Farm; 4, R. A. Holmes; 5, John Ebels; 6, John Endicott.

Breeder's Herd

1, Emmadine Farm; 2, Bay Cliffs Farm; 3, Wm. Larsen Canning Company; 4, R. A. Holmes; 5, John Endicott; 6, Woodland Farms.

Calf Herd

1, Emmadine Farm; 2, Wm. Larsen Canning Company; 3, Bay Cliffs Farm; 4, R. A. Holmes; 5, Woodland Farms.

Get of Sire

1, Emmadine Farm on get of Langwater Foremost 39191; 2, Bay Cliffs Farm on get of Brookmead's Sensation 74013; 3, Wm. Larsen Canning Company; 4, R. A. Holmes; 5, Wm. Larsen Canning Company.

Produce of Dam

1, Bay Cliffs Farm on produce of Pride of Iowa's Lady of Elmcourt 29296; 2, Wm. Larsen Canning Company; 3, R. A. Holmes; 4, R. A. Holmes; 5, Emmadine Farm.

Dairy Herd, 4 Cows in Milk

1, Emmadine Farm; 2, Wm. Larsen Canning Company; 3, Bay Cliffs Farm; 4, R. A. Holmes; 5, John Endicott.

Cow, 3 Years or Over, with 500 Pounds of Butter Fat in 365 Days

1, Emmadine Farm on Beda's May Rose of Island Farm 100259; 2, Bay Cliffs Farm on Yellow Rose of Shadyside 90587; 3, Bay Cliffs Farm on Sergeant's Maxie of Mountrose 105225; 4, Bay Cliffs Farm on Cosquay's Delight 129416; 5, John Endicott on Margo of Linwood 113520.

Stockdale Farms Sales

WE have recently sold to Mrs. Buckingham, Fairview Farms, Cornwall, Pennsylvania, three bulls: Ne Plus Ultra of Edgemere 64456, a son of Ne Plus Ultra 4th 29328, out of Miss L. of Edgewater; Primrose's Ultimas of Stockdale 108129 by Langwater Ultimas 39637, out of Imp. Primrose of Westview 149243 and Athlete's Goldseeker of Stockdale 102564 by Athlete of the Rancho 77482, a son of Brookmead's White Face 32211 and out of Goldseeker's Maggie of Stockdale 115606, Pennsylvania State Champion in class FFF. Goldseeker's Maggie of Stockdale 115606 is by Macy's Goldseeker of A. D. F 37632, senior and grand champion bull New York State Fair 1918 and first and champion at eight county fairs in 1920 and 1924. Her dam was Maggie of Eastview 46352, a Great Producing Dam.

NEW ENGLAND FAIR

THE show committee of the New England Fair, held at Worcester, Massachusetts, September 7 to 10, 1925, secured the best list of entries in the live stock section that this fair has ever offered. Not only were all the classes well filled, but the quality of the animals exhibited was up to high standards. This general impression of all the live stock entries was particularly true as far as the Guernseys were concerned. The Guernsey classes were judged on Monday, September 7, by Charles D. Cleveland, Eatontown, New Jersey. The judging was delayed on account of heavy rain, but was completed as scheduled. Seven herds were represented.

The following exhibitors were represented: Howard Brewer, Ard-Na-Clachan Farms, Shrewsbury, Massachusetts; Alvan T. Fuller, Runnymede, Little Boar's Head, New Hampshire; Thomas J. Griffin, Beaver Crick Farm, Abington, Massachusetts; Lynbrook Farm, Southborough, Massachusetts; Albert H. Page, Framingham, Massachusetts; Albert Piper, Holden, Massachusetts; and George W. St. Amant, Atamannsit Farm, East Falmouth, Massachusetts.

The bull classes offered considerable interest. Among the older bulls, Atamannsit Faithful Foremost 69134 was by far the outstanding animal. Lynbrook Royal Duke 70718, owned by Howard B. Robinson, Reading, Massachusetts, and exhibited by Lynbrook Farm, was rather pleasing in the head and crest and outclassed Governor Fuller's entry, Cheminante's Lad of Runnymede 87903, the latter being rather undersized, lacking in quality, and had a high tail setting. In the senior bull calf class Ard-Na-Clachan Farm took the blue over an exceptionally fine son of Imp. Splitsilk of Edgemoor 94253, largely on account of the difference in age of the two animals.

The cow classes were particularly well filled In the four-year-old class Veda of Edgemoor 112688 took the blue and later was made Senior and Grand Champion. Veda of Edgemoor 112688 is a worthy daughter of her great dam, Imp. Splitsilk of Edgemoor 94253, twice grand champion of Brockton and the dam and granddam of many of the best show animals in the Atamannsit herd. At Worcester it would seem that Splitsilk's day as a breeding cow has arrived. Atamannsit took second in aged cows with a wonderful dairy animal, Charity of Fair View Farm 83351, purchased at the National Sale and completed a record of 15593.3 pounds of milk and 855.7 pounds of butter fat in class A. These two animals were also first and second in the Advanced Register class and Veda of Edgemoor 112688 was awarded a handsome trophy donated by the New England Fair Association for first Advanced Register cow.

George F. E. Storey, Worcester, Massachusetts, judged the two-year-old class, as Mr. Cleveland bred the Ard-Na-Clachan entry, Sunnybrook Royal Beauty 148464.

The combination groups followed closely the placings in the individual classes. Horace Clark showed his ring generalship by entering a sufficient number of animals so that practically every Atamannsit entry was either a blue ribbon winner or the member of a group taking first place.

The female championships were fairly apparent, but the bull championships caused considerable speculation. Mr. Cleveland awarded the purple to Atamannsit Faithful Foremost 69134 on account of his outstanding dairy qualities and ideal rump and tail setting.

The following is a list of the winnings:

BULL, 3 YEARS AND OVER

1. Atamannsit Faithful Foremost 69134, George W. St. Amant, East Falmouth, Massachusetts
2. Lynbrook Royal Duke 70718, Lynbrook Farm, East Falmouth, Massachusetts
3. Imp. Cheminante's Lad of Runnymede 87903, Alvan T. Fuller, Little Boars Head, New Hampshire

BULL, 2 YEARS AND UNDER 3

1. Atamannsit Coronation 86865, Thomas J. Griffin, Abington, Massachusetts

BULL, 1 YEAR AND UNDER 2

1. Cherub's Contender of Shorewood 96923, Ard-Na-Clachan Farm, Shrewsbury, Massachusetts
2. Runnymede Toby 101332, Alvan T. Fuller

BULL CALF, 6 MONTHS AND UNDER 12

1. Beechwood Prince Philip 105162, Ard-Na-Clachan Farm
2. Atamannsit Advancer 109159, George W. St. Amant
3. Atamannsit Eclipse 109158, George W. St. Amant
4. Lynbrook Prophetic 110416, Lynbrook Farm

SENIOR AND GRAND CHAMPION BULL

Atamannsit Faithful Foremost 69134, George W. St. Amant

JUNIOR CHAMPION BULL

Cherub's Contender of Shorewood 96923, Ard-Na-Clachan Farm

COW, 4 YEARS AND OVER

1. Veda of Edgemoor 112688, George W. St. Amant
2. Charity of Fair View Farm 83351, George W. St. Amant
3. Ada of Hurley 81733, Ard-Na-Clachan Farm
4. Mixter Barbara 87574, Ard-Na-Clachan Farm

COW, 3 YEARS AND UNDER 4

1. Mignot's Starlight of Dassel 136483, George W. St. Amant
2. Sunnybrook Royal Beauty 148464, Ard-Na-Clachan Farm
3. Rosemead Gloria 123798, Thomas J. Griffin
4. Mixter Squaw 124231, Ard-Na-Clachan Farm

COW, WITH ADVANCED REGISTER RECORD

1. Veda of Edgemoor 112688, George W. St. Amant
2. Charity of Fair View Farm 83351, George W. St. Amant
3. Ada of Hurley-hurst 81733, Ard-Na-Clachan Farm
4. Mixter Barbara 87574, Ard-Na-Clachan Farm

COW OR HEIFER, 2 YEARS AND UNDER 3

1. Imp. LilyII. of Grande Pre 150712, George W. St. Amant
2. Homestead Rose Cherub 155645, Ard-Na-Clachan Farm
3. Imp. Nelly's Beauty of Vale Vue 160520, George W. St. Amant
4. Bopeep Sunbeam 145021, Thomas J. Griffin

HEIFER, 18 MONTHS AND UNDER 2 YEARS

1. Atamannsit Juno 158045, George W. St. Amant
2. Lynbrook Sparkles 188723, Lynbrook Farm
3. Atamannsit Lady Daisy 153390, George W. St. Amant
4. Beechwood Lady Theresa 179837, Ard-Na-Clachan Farm

HEIFER, 1 YEAR AND UNDER 18 MONTHS

1. Atamannsit Janis 164995, George W. St. Amant
2. Golden Ray Beaver Girl 164317, Thomas J. Griffin
3. Mixter Golden Frieda 166719, Ard-Na-Clachan Farm
4. Runnymede Buna 165895, Alvan T. Fuller

HEIFER CALF, 6 MONTHS AND UNDER 12

1. Entry, Ard-Na-Clachan Farm
2. Neptune's Lily 183504, Ard-Na-Clachan Farm
3. Lynbrook Delightful 188724, Lynbrook Farm
4. Atamannsit Lilymaid 182937, George W. St. Amant

SENIOR AND GRAND CHAMPION FEMALE

Veda of Edgemoor 112688, George W. St. Amant

JUNIOR CHAMPION FEMALE

Entry, Ard-Na-Clachan Farm

WISCONSIN STATE FAIR
(Continued)

Heifer, 18 Months and Under 2 Years
1. Bay Cliffs Segsatis, Bay Cliffs Farm
2. Bay Cliffs Rosebud 158887, Bay Cliffs Farm
3. Corium Superb's Faith 168115, F. J. Rueping
4. Entry, Thos. Strande & Sons
5. Topsy of Elderwood 158409, Roy Burton & Son
6. Bay Cliffs Symphony 159063, Bay Cliffs Farm
7. Dairymaid's Beauty of Glendale 157687, Adolph Nuttleman
8. Entry
9. Queenie of Crystal Springs 158361, George Kiel, Manitowoc, Wisconsin

Heifer, 1 Year and Under 18 Months
1. Bay Cliffs Golden Jewel 167928, Bay Cliffs Farm
2. Table Rock Rosegreen 162372, Bay Cliffs Farm
3. Corium Ladock's Fancy 168789, F. J. Rueping
4. Shorewood Vanity 176063, D. D. Tenney
5. Corium Princess Ferol 175470, F. J. Rueping
6. Grenfel Christine, Seymour Brothers, West Allis, Wisconsin
7. Manna's Pride of Glendale 166930, Adolph Nuttleman
8. Resolute's Elizabeth of Shorewood 175724, D. D. Tenney

Heifer Calf, 6 Months and Under 12
1. Cherub's Royal Gem of Shorewood, D. D. Tenney
2. Corium Cherub's Fantine 175471, F. J. Rueping
3. Shorewood Jewel 187962, D. D. Tenney
4. Bay Cliffs Queen 176594, Bay Cliffs Farm
5. Bay Cliffs Sensational Jayne 176595, Bay Cliffs Farm
6. Corium Lavinia's Fawny 182093, F. J. Rueping
7. Entry
8. Bay Cliffs Maxie 176597, Bay Cliffs Farm
9. Governor's Rosamond of Hawthorn 179079, J. R. Love & Son
10. Entry
11. Senator's Nell of Elmwood 181599, A. P. Bean

Heifer Calf, Under 6 Months
1. Corium Superb's Gaiety 185387, F. J. Rueping
2. Lynda of East Lynne 186645, Den Von Calligan
3. Entry
4. Entry, Dell Danks, Stoughton, Wisconsin
5. Moravista Nanette 187122, Alfred Morawetz, Elm Grove, Wisconsin
6. Entry
7. Shady Lane's Buttercup 189026, C. S. & H. F. Ristow
8. Governor's Philence of Hawthorn 187982, J. R. Love & Son
9. Dewdrop's Lady Rhea 188130, W. D. Mulry, Hixton, Wisconsin

Senior and Grand Champion Female
Cherub's Procris of Shorewood 147065, D. D. Tenney

Junior Champion Female
Bay Cliff's Golden Jewel 167928, Bay Cliffs Farm

Aged Herd
1, D. D. Tenney; 2, F. J. Rueping; 3, Bay Cliffs Farm; 4, Roy Burton & Son; 5, Adolph Nuttleman & Son; 6, Wayne A. Munn.

Young Herd
1, F. J. Rueping; 2, D. D. Tenney; 3, Bay Cliffs Farm; 4, Adolph Nuttleman & Son; 5, Roy Burton & Son; 6, Wayne A. Munn.

Calf Herd
1, D. D. Tenney; 2, F. J. Rueping; 3, Bay Cliffs Farm; 4, Roy Burton & Son; 5, Adolph Nuttleman & Son; 6, Wayne A. Munn; 7, C. F. & H. F. Ristow.

Get of Sire
1, D. D. Tenney on get of Ladysmith's Cherub 30760; 2, Bay Cliffs Farm on get of Brookmead's Sensation 74013; 3, F. J. Rueping on get of Corium Ladock Jenny's Prince 81177; 4, F. J. Rueping on on get of Superb of Edgemoor 49590; 5, Roy Burton & Son on get of Arion of Edgemoor 49587; 6, Adolph Nuttleman & Son on get of Beauty Eagle's Recorder 54010.

Produce of Dam
1, Bay Cliffs Farm on produce of Pride of Iowa's Lady of Elmcourt 39296; 2, D. D. Tenney on produce of Bell Buoy's Gold Lassie of City View 68948; 3, D. D. Tenney on produce of Pearl of Pomeroy 40325; 4, Bay Cliffs Farm on produce of Dairymaid's Blossom of Fox Valley 83513; 5, Adolph Nuttleman & Son on produce of Dairymaid's Dolly of Fox Valley 83511; 6, Adolph Nuttleman & Son on produce of Imp. Mollie of the Naftiaux II. 50314.

Four Cows in Milk
1, D. D. Tenney; 2, Bay Cliffs Farm; 3, F. J. Rueping; 4, Adolph Nuttleman & Son; 5, Roy Burton & Son; 6, C. S. & H. F. Ristow.

WAUKESHA COUNTY GUERNSEY CALF CLUB, WISCONSIN

NEW ENGLAND FAIR
(Continued)

Graded Herd
1. George W. St. Amant
2. Thomas J. Griffin
3. Lynbrook Farm

Yearling Herd
1. George W. St. Amant
2. Lynbrook Farm

Dairy Herd
1. George W. St. Amant
2. Ard-Na-Clachan Farm

Get of Sire
1. George W. St. Amant on get of Shorewood Reliance 88137
2. Lynbrook Farm on bet of Milk Maid's Ultra King 44208

Produce of Cow
1. George W. St. Amant on produce of Imp. Splitsilk of Edgemooe
2. Lynbrook Farm on produce of Lynbrook Stalwart's Secretive 122694
4. Cherub's Queen of the Prairie 177312, W. W. Marsh
5. Corium Lavinia's Fawny 182093, F. J. Rueping
6. Corium Cherub's Fantine 175471, F. J. Rueping
7. Club calf, Carl Johnson, Austin, Minnesota
8. Calf Club, Howard Marsh, Alden, Minnesota
9. Cherub's Cherrie Ella of Otter Lake 179787, W. E. Harrington
10. Shorewood Jewel 187962, D. D. Tenney
11. Raider's Lily of Roberts 180159, W. W. Marsh

—The Massachusetts Guernsey Breeders' Association

ADVANCED REGISTER NOTES
(Continued)

King's Clara of Four Pine 128142, that started on test at the age of two years and 197 days, has finished an unofficial record of 11367.0 pounds of milk and 623.7 pounds of butter fat. Fred K. Babson of Hinsdale, Illinois, is the breeder and owner.

Saugerties Ida 127245, bred by E. B. Cadwell, Saugerties, New York, and owned by A. H. Chambers, Kingston, New York, has completed her first Advanced Register record with a very production of 12836.2 pounds of milk and 700.6 pounds of butter fat. This record started at the age of two years and 253 days.

Pergue's Lady Crescent 92403, A. R. 8559, bred by Sass Bros., Streator, Illinois, and owner by Mrs. Lucy J. Goodman, Arcadia, Missouri, has recently completed her fifth record. Her sire is Pergue's May King 28809 that has four Advanced Register daughters and her dam is Pergue's Crescent 61617, A. R. 6759 that has three creditable records, one of which was a Class Leader record.

Pergue's Lady Crescent 92403 is the twelfth cow to complete five records. Following is the record of her production:

Lbs. Milk	Lbs. Butter Fat	Class
10109.7	511.70	G
10576.6	562.53	EE
11467.7	562.50	CC
13595.9	654.99	A
16592.8	857.8	A
62342.7	3149.52	Total production.

She is the champion long distance Guernsey for her age, making the above total production from one year, 251 days to seven years 233 days of age at completion of her last record. She holds third place for the breed in highest total production.

OZARK SALE
(Continued)

Conoway Scott, Scott, Arkansas	
Cecil's Mary of Fairview 174855	200
Baron's Laura of Fairview 182811	75
C. E. Steinberg, Hamburg, Missouri	
Royalist's Hero of Fern Hill 110598 (Bull)	55
L. E. Vaughan, Orongo, Missouri	
Queen Ester of Edgewood Farm 186155	70
A. N. Wageman, Billings, Missouri	
Rose Allen of the Ozarks 163743	130
Walker Guernsey Farm, Webb City, Missouri	
Lucy's Lucile of Fairview 125255	175
Julee's Floss of Cove Hollow 125179	165
Royalist's Chief of Fern Hill 110597 (Bull)	80
Imp. Daisy of the Bigard 94270	175
Jno. W. Sasham	
Stella Comte of Esf	100
Karma Comte of Esf 12262	120

POSITION WANTED

by married man, age 27. Would consider management of a large progressive Guernsey herd or small farm and herd. Special college training in general cropping, fruit, poultry and livestock in general. Can furnish best of references other than present employers. Available at once. Only first class proposition considered.

O. W. JAUNCEY

Fernbrook Farm Menands Rd. Albany, N. Y.

At HILLTOP are
Five Daughters of Governor III of Les Grantes

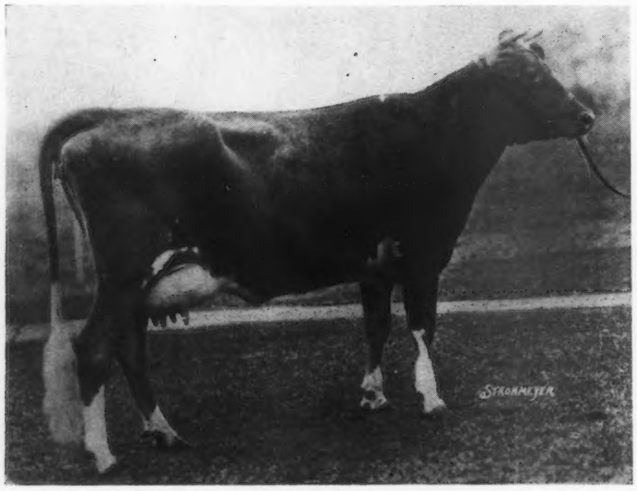

IMP. GOLDEN MYRTLE OF HILLTOP

Imp. Golden Mrytle of Hilltop 15074
On test in 245 days to Aug. 31st, has 9742.3 lbs. milk, 520.13 lbs. fat, Class F

Imp. Golden Honour of Hilltop 150707
On test in 66 days to Aug. 31st, has 2672.8 lbs. milk, 108.36 lbs. fat, Class E

Three others too young to test

Governor III. of les Grantes 4089 P. S., A. R. was winner of the Get-of-Sire Class, Royal Guernsey Agricultural Show, 1923. He is a sire of many Island A. R. cows and

IMP. LA FLEUR DU JARDIN OF MARTINDALE. 10782.2 lbs. milk, 507.38 lbs. fat, Class G. Grand Champion, Canadian Royal Winter Fair 1924.

IMP. MORWENNA OF WESTVIEW FARM. 9984.4 lbs. milk, 532.38 lbs. fat, Class GG. Topped the Westview Dispersal at $4100.

IMP. BELLONA IV. OF CLAIRMONT. 14495.1 lbs. milk, 654.3 lbs. fat, Class F.

IMP. MINNIE VI. OF THE RETOT. 13496.8 lbs. milk, 645.3 lbs. fat, Class C.

IMP. VERBENA OF MYRTLE PLACE. On test in 253 days in Class G, has 10246.5 lbs. milk, 490.03 lbs. fat.

IMP. CHEMINANTE II. OF THE COUNTRY HOSPITAL. On test in 335 days to Aug. 31 has 11581.6 lbs. milk, 493.11 lbs. fat, Class E.

IMP. LAVENDER OF LES GRANTES. 116 days to June 30, Class B, 3966.9 lbs. milk, 187.84 lbs. fat.

IMP. DAIRY DOLLY V. In 53 days to July 31, Class AAA, 1942.3 lbs. milk, 9506. lbs. fat.

Our five daughters of Imp. Governor III. are either in calf or will be bred to Imp. Primrose Butterfat, King's Cup Guernsey 1922, or Elsie's Teddy R. of Hillstead, half brother to Anesthia's Faith of Hillstead.

ACCREDITED HERD

GEORGE M. HENDEE, Owner
F. H. SMITH, Manager

HILLTOP FARM
Trade Mark Registered U. S. Pat. Office

SUFFIELD CONNECTICUT

Shiawassee County Breeders Hold Meeting

SHIAWASSEE County Guernseyites met at McCurdy Park in Corunna on August 28 and held the first summer picnic and meeting. Following the luncheon put on by the women folks a speaking program was opened by H. W. Wigman, pioneer Guernsey breeder in Michigan, who gave a very interesting talk on his trips to the Island of Guernsey. Following, W. D. Burrington, State Guernsey Fieldman discussed the value of county wide breeders' associations and then assisted in the organization of the Shiawassee County Guernsey Breeders' Association.

The following officers were elected: President, A. E. Galloway, Ososso; vice-president, P. J. Wheelock, Owosso; secretary-treasurer, Mrs. O. M. Starbuck, Owosso.

The Bulletin Tattoo Marker

A large nickle-plated marker, tattooing permanent figures or letters ¾ inch high. Price for marker, ink and one set of figures $8.55 post paid. Extra sets figures $3.50.

The Jersey Bulletin
225 N. New Jersey St., Indianapolis, Indiana

O. G. CLARK
Sales Manager and Auctioneer of Dairy Cattle

Write for terms, dates and experience

WEST SALEM, WIS.

E. A. BISHOP
Peterboro, N. H.
Special Representative for
Guernsey Cattle Insurance

King Segis Patent Lock

Ear Tags
Bull Staffs
Bull Rings
Hercules
Bull Ties
Show Halters

Description and prices sent on application
Address
H. A. MOYER, Inc.
Syracuse, N Y. Dept. B

RESERVATION GUERNSEYS
FEDERAL ACCREDITED

After making, in 365 days, 16759 lbs. milk; 888 lbs. fat, which established a world's record for a cow over ten years of age our old cow

PENTA 43707

was milked an additional two and one half months making in the one lactation period of fourteen and a half months a total of 1040 lbs. fat, and dropped a fine heifer calf two weeks later.

WE OFFER FOR SALE:

One Daughter, choice of two,
One Granddaughter,
One Great Granddaughter,
} of PENTA 43707

Sired by RESERVATION PIONEER 30421 A. R.

Also one or two other heifers, bred or open

TABER & MIGNIN - - - CASTILE, N. Y.

WANTED!

A REAL BULL *of* Good Guernsey Type *from* High Producing A. R. Dams

Send price and pedigree to
CENTRAL PENNSYLVANIA GUERNSEY ASSOCIATION
R. Bruce Dunlap, *Secretary,* Hollidaysburg, Pennsylvania

Use Golden Crowns and Increase Your Milk Sales

Purity and Protection mean Profits for YOU

Crawford Golden Crowns give your milk bottles an attractiveness that appeals to the careful housewife. She knows that the milk bottle with the indented cap is a catching place for germ-laden dust, as well as a prolific breeding place for those germs.

Progressive dairymen are realizing the necessity for absolute cleanliness, and are using our Golden Crowns as a final means for guaranteeing purity to their customers. The top of the bottle over which the milk is poured is effectively kept clean.

These crowns carry a little message, such as, "From tuberculin tested Guernseys"—"A bottle of milk is a bottle of health" or any other wording desired, together with your name.

Protect the health along your routes by using Crawford's Golden Crowns

5000 at $4.00 per M. 10,000 at $3.50 per M. 25,000 at $3.00 per M. 50,000 at $2.50 per M. 100,000 at $2.00 per M.

Bands for attaching furnished with crowns. — Write copy plainly and send with check. — Samples sent if desired.

The Crawford Press – South Weymouth, Mass.

BREEDERS' LIST

Your name may be listed here by states or one year by sending us $5.00. This also entitles you to a year's subscription to the GUERNSEY BREEDERS' JOURNAL. If you are already a subscriber to the JOURNAL an adjustment will be made.

California
Brown, James A., Capitola
Mohler, H. O., R "A" Box 477, Ripon

Connecticut
Clapboard Hill Farm, D. L. Thomsen, Mgr., New Canaan

Delaware
Oakdale Farm, Joseph I. Philips, Delmar

Florida
Highland Farms, on Hickory Hammock, L. R. Caldwell, Mgr., Lake Wales

Illinois
Meadowbrook Farm, Paul Gilbert, Mt. Vernon
Meadowood Farm, P. O. Box 277, Lake Forest

Kansas
Krueger, R. C., Manhattan
Perkins, Fred, Oswego
Ransom Farm, Homewood

Maine
Ledgewood Farm, T. D. Sally & Son, Madison
Russell, Cony, Norridgewock
Sunbeam Stock Farm, G. F. Butman, Bangor

Maryland
White Hall Farm, Inc., Elkton

Massachusetts
Oak Hill, Robert Gould Shaw, 2d, Newton Center
West, William R., New Bedford

Michigan
Briarbank Farm, W. J. Barbour, Birmingham
Glendale Farm, C. D. Bridgman, Flint

Minnesota
Meeker County Guernsey Breeders' Association, Leo L. Baumgartner, Secretary, Dassel
Red River Valley Guernsey Breeders' Association, Leonard Houske, Secretary, Halstad

Missouri
El Jane Farms, Attention of Herdsman, Arcadia
Walker's Guernsey Farm, F. H. Hayton, Manager, Webb City

New Jersey
DeMott, William, Green Village
Gill, E. T., Haddon Farms, Haddonfield
Hope, J. L., Florahm Farms, Madison
Leeds, Henry W., Westville
New Jersey Guernsey Breeders' Association, Wm. M. Nulton, Jr., Field Sec'y, New Brunswick

Ohio
Avalon Farm, E. C. Peck, Prop., Macedonia

Oklahoma
Larson & Sons, L., Chickasha
Primrose Farm, Mort Woods, Ardmore

Oregon
M. & H. Sequoia Ranch, Harry E. Tucker, Manager, Albany

Pennsylvania
Davis, Mrs. Charles P., Kelso Farm, Berwyn, Chester Co.

Texas
Mackensen, Louis, R 1, Box 411, Houston

Wisconsin
Marathon County Guernsey Breeders' Association, R. R. Runke, Sec'y, Wausau

BREEDERS' EXCHANGE

The rates for advertising in this department—with no display—are 7 cents a word flat. Each word, number and initial counts a word. Terms cash with order. No advertisement of less than 10 words accepted.

REGISTERED Guernsey Bull Calves from A. R. dams, May Rose strain. Accredited Herd 4 years. Get Pedigree. Locust Lawn Farm. Elverson, Pa.

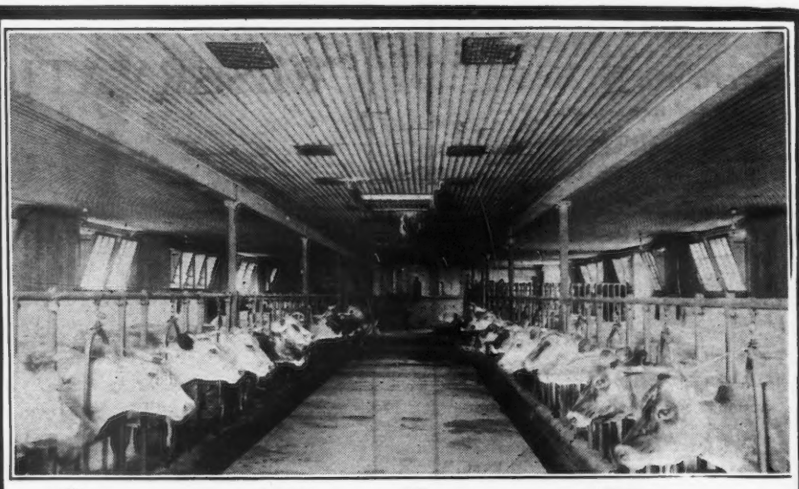

Starting Your Cows on Test this Fall....

You are going to want a grain ration high in digestible nutrients and with plenty of protein. If you have used

Diamond Corn Gluten Meal

you are not wondering what the main protein ingredient of your ration will be. If you have not used *Diamond* you should give it careful consideration as the protein basis of the test ration. Made purely from corn, *Diamond* contains at least 40% protein, (often more) and 84% total digestible nutrients. It has no superior for heavily producing cows on test.

IN EVERY LIVE DEALER'S STOCK AND EVERY GOOD DAIRY RATION

Corn Products Ref. Co., N. Y. and Chicago
Mfrs. Buffalo Corn Gluten Feed

It's a Great Fence!

TRY our extra heavy hurdles for pasturing horses and cattle. Ideal for exercising paddocks.

DURABLE—PORTABLE—ATTRACTIVE

Booklet and Price List on Request

SAMUEL H. TENDLER
1644 Land Title Building, Philadelphia

Will Sell at Auction

at my place near Aurora
Oregon, Clackamas County
On October 8, 1925

SIXTEEN GUERNSEY CATTLE

as follows:

Bull 83175, four years.
Cow, 6 years, 3/8 Guernsey.
3 Cows, 3 years, 1/2 Guernsey.
3 Cows, 2 years, 1/2 Guernsey.
4 Heifers, 1 year old, 3/4 Guernsey.
4 Heifers, four months.

Fred Yohann, Aurora, Oregon

A SWEET CREAM
MONEY MAKER

The most economical, handiest, simplest, and by far the most profitable and strikingly effective

Farm Pasteurizer
($115 F. O. B. Minneapolis)

on the market today is the "MAANUM." Cream and milk can be kept sweet for many days by pasteurizing.

The use of this patented device so much needed on the farm will make you a lot more money and save you a lot of work!

Our "Airaway" Cooler, Cream Can Washer and Sterilizer, and Gravity Strainer, are most appealing. They certainly do great work. Better write for descriptive literature. You'll be glad you did so!

RELIABLE AGENTS WANTED

MAANUM MFG. CO.
MINNEAPOLIS, MINN.

Jamesway

STANDARD BARN FITTINGS STOCKED IN BOSTON
ALSO
Circle A Cork Brick Floors
FOR DAIRY BARNS AND HOG HOUSES
WRIGHT-ZIEGLER CO.
Resident Representatives in larger N. E. Cities

"My Customers Like Them Fine. So Do We."

That's what O. C. Dugan of Hull, Illinois, writes us about Certified Pull Caps for milk bottles.

He is echoing the experience of thousands of dairymen. Certified Caps make satisfied customers—and they cost but a trifle. They are the biggest advertisement you can buy for the money.

Certified Caps have tough red fibre flaps that are easy to see—easy to grasp. And the **flaps do not tear.** They are perfect for capping machines or for hand capping.

Certified Caps for MILK BOTTLES

We can prove that they make money for you. They make more customers and satisfied customers. See your jobber or write us for prices.

— — — — Fill In This Coupon NOW — — — —

AMERICAN DAIRY SUPPLY CO.,
Dept. H-10, Washington, D. C.
I want proof that Certified Caps bring larger profits. Send me your free booklet and samples of caps.

.....

.....

The Best Then The Best NOW

Never in the history of centrifugal cream separators has there been a machine equal to the De Laval. Each model has, in its day, been far ahead of all other machines in skimming efficiency, ease of operation and superior durability.

The present model De Laval is the crowning achievement of all. It has the wonderful new self-centering bowl which runs smoother and easier, eliminating vibration and thus making it skim better and cleaner, run easier and last longer.

You will get a richer, smoother, higher-testing cream with this new De Laval—and more of it, too.

De Laval Milker

If you milk five or more cows a De Laval Milker will soon pay for itself. More than 25,000 in use, giving wonderful satisfaction. Send for complete information.

Trade Allowance

Old centrifugal cream separators of any age or make accepted as partial payment on new De Lavals. Sold on easy terms from

$6.60 to $14.30 Down
the balance in 15 easy monthly payments

Send for **FREE** *Catalogs*

THE DE LAVAL SEPARATOR CO., Dept. 3213
New York, 165 B'way; Chicago, 600 Jackson Blvd.
San Francisco, 61 Beale St.
Send catalog checked—Separator ☐ Milker ☐
Name.....
Town..... R. D.....
State.....
No. Cows.....

See and Try an Improved
De Laval

BETTY OF POPLAR 60025

14992.5 lbs. milk, 760.46 lbs. fat, Class A, 191 days in calf
5th prize Aged Cow, 1921 N. D. S.
Shown in the 12th month of her test
All but two animals in our herd are her granddaughters

We Offer Two of Her Sons For Sale

One a proven and successful sire

Betty's Prince of Prospect Hill 48272

Third prize 2 year old, N. D. S. 1920
Third " 3 " " N. D. S. 1921
First " 2 " " Minn. State Fair 1920

Sire: Craigamoor Cosette's Marius

Dam: Craigmoor Cosette 43206
11587.1 lbs. milk, 676.83 lbs. fat.
Class A—235 days in calf.

His grade and purebred daughters are milking up to 38 lbs. as two years olds under farm conditions. His get have been 1st prize and grand champions at our county fairs since they were old enough to be shown. Born Oct. 17, 1917—He is quick, active and sure. A show bull even today. We absolutely guarantee him a breeder and offer him only because we cannot further use him in our small herd.

Her last calf:

Born, May 17, 1925

Sire: May Rose Moonlight 62054

Dam: Roselight of Jean du Luth 64384
15273.7 lbs. milk, 714.14 lbs. fat, Class A.
Dam of Silver Star of Jean du Luth
14659.1 lbs. milk, 761.46 lbs. fat, 6th in Class C.

Well bred and a good individual, he should prove even more successful than his half brother. We are using a son of May Rose Moonlight out of a half sister of Betty of Poplar as our present herd sire.

Accredited Herd since 1917

CLOVERVALE FARM

ROY O. HUGHES Mora, Minn.

Sregor Farm Guernseys

During the next few weeks I should have for sale several choice bull calves from good record dams or from most promising heifers which will be put on test. These will go at prices every farmer breeder can afford to pay. They are sired by one of the following:

MELBA'S MONARCH OF SHAGBARK 67916

He by Florham Laddie and out of a daughter of Ne Plus Ultra IV., who is now on test and expected to make about 750 lbs. fat.

SREGOR ULTRA K. 95025

He by Melba's Monarch of Shagbark 67916 and out of Governor and Fantine 2nd's Kate S. 94619 A. R., with records of 610.29 lbs. fat in FF, and 753.45 lbs. fat in B.

SREGOR ULTRA PAUL 95024

He by Melba's Monarch of Shagbark 67916 and out of F. H. E. 2nd's Utica Pauline 61385, with records of 758.91 lbs. fat and 743.18 lbs. fat and again on retest and expected to make another 700 lb. record.

I also offer Sregor Ultra Paul, several choice cows and heifers and possibly one or two heifer calves.

PRICES ON REQUEST

W. H. ROGERS, Owner **OXFORD, N. Y.**

Twelve Purebred Guernseys

Soon Due to Freshen

These cows are all young, large, perfect udders, are well bred and are very fine individuals.

A very choice lot of cows and accredited

L. BEYER **33 Edgar Street**
Phone 3787 **Poughkeepsie, N. Y.**

DRY MILK
FOR THE CALVES

Cows' sweet skimmed milk. You add the water. Market your fluid milk and feed this raising calves.

W. A. RANDEL

R. 3 Seymour, Conn.
***or* 244 West 74th Street, New York**

WE CAN SUPPLY YOUR WANTS

Whether it is one, a dozen or a carload, if you want nice typey, high producing registered Guernseys or grades. Straight, promising young stuff of good breeding, cows heavy in calf, springers and fresh milkers. For full particulars, write to

W. S. DUNN
SCHOHARIE, NEW YORK

Summer prices are the lowest

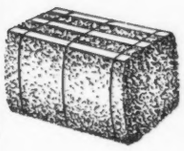

Baled Shavings *for* Bedding

The modern bedding material for cows, horses, swine —in fact, all animals.

Cheaper than straw a better absorbent and cleaner

Shavings are used by producers of certified milk, most agricultural colleges and by progressive dairymen and breeders generally.

Write for Prices

Delivered at Your Station in Car Lots.

New England Baled Shavings Co.
Albany, N. Y.

NATIONAL DAIRY SHOW
INDIANAPOLIS, OCT. 10-17

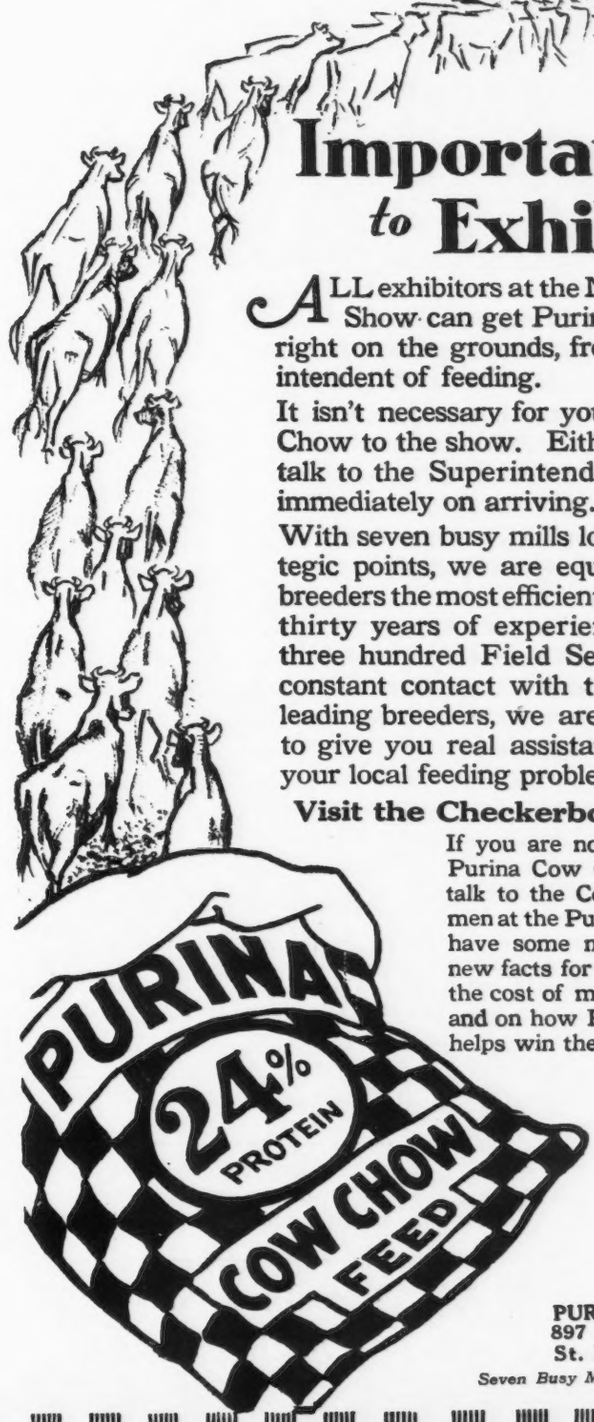

Important *to* Exhibitors

ALL exhibitors at the National Dairy Show can get Purina Cow Chow right on the grounds, from the Superintendent of feeding.

It isn't necessary for you to ship Cow Chow to the show. Either write us or talk to the Superintendent of feeding immediately on arriving.

With seven busy mills located at strategic points, we are equipped to give breeders the most efficient service. With thirty years of experience, and over three hundred Field Service Men in constant contact with the country's leading breeders, we are in a position to give you real assistance in solving your local feeding problems.

Visit the Checkerboard Booth

If you are not already feeding Purina Cow Chow, be sure to talk to the Cow Chow service men at the Purina Booth. They have some mighty interesting new facts for you on lowering the cost of milk production, and on how Purina Cow Chow helps win the ribbons.

PURINA MILLS
897 Gratiot St.
St. Louis, Mo.
Seven Busy Mills Located for Service

LANGWATER FOREMOST 39191 A. R.

and some of his progeny

14 A. R. daughters all tested under four and one-half years of age average 11612.3 lbs. milk, 569.8 lbs. fat

Langwater Foremost

FOREMOST GUERNSEYS

Premier Show Herd of 1924

Winnings in first two weeks of 1925 at Ohio State, Dutchess County and Michigan State Fairs, 67 Prizes including one Grand Champion; four Champions; twenty-four firsts; twenty-one second prizes.

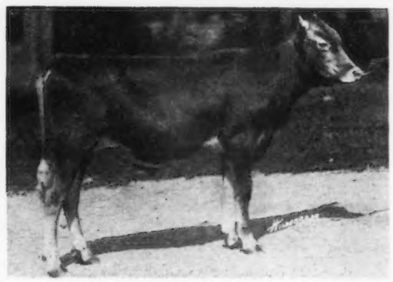

Seventy-one A. R. Cows in the herd average 13,501.8 lbs. milk, 619.5 lbs. fat. Fifty-two A. R. records (only 23 in Class A) made on the farm average 11,416.4 lbs. milk, 589.3 lbs. fat.

Foremost Guernseys combine the essential factors of breed improvement.

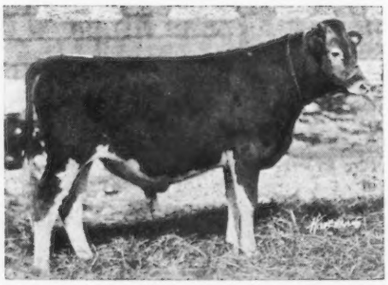

Production, Type, Vigor *and* Reproduction

We offer, bulls bred and developed to reproduce these characteristics.

Write or better visit the Herd.

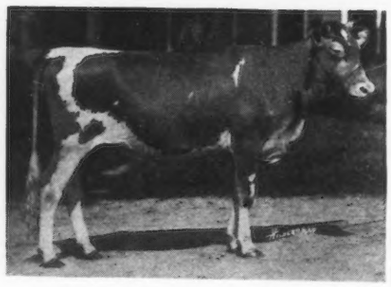

FEDERAL ACCREDITED HERD NO. 31293

See Foremost Guernseys at the National. Some very attractive well bred bulls in the lot for sale.

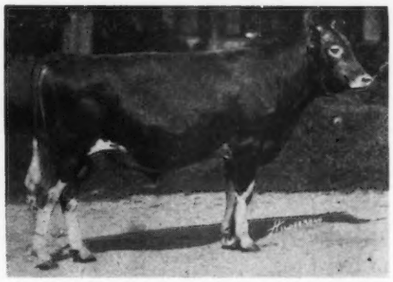

EMMADINE FARM

Hopewell Junction [Dutchess County] New York

J. C. PENNEY, *Prop.* JIMMY DODGE, *Mgr.*

Federal Accredited Cows and Heifers For Sale

A BLUE RIBBON TWO YEAR OLD BULL—Grandson of NE PLUS ULTRA

IMP. LA MOINERIE'S ROSE OF LANGWATER A. R.

15048 lbs. of milk; 637 butter fat in Class C. Record made in the stanchion. Her yearling daughter by Langwater Valiant, a show heifer of great promise.

Ivy Marie, an A. R. cow with 44% King of the May, a blue ribbon cow. Also her daughter, a beautiful show animal 18 months old ready to serve.

Advanced Register and untested cows and some heifers of high testing dams.

Two young bulls at your own price.

See these animals before purchasing elsewhere

The highest offer will take them

Beaver Crick Farm

THOMAS J. GRIFFIN, owner. 263 Chestnut St., — ABINGTON, MASS.

Cedar Lawn Guernseys

We are offering a full brother to the second aged cow at the 1923 National Dairy Show, A. R., 732 lbs. fat at at four years; dam and sire's dam have records well over 700 lbs. of fat. He is ready for heavy service. Also we have several bulls nearly ready for service from good record dams, well bred, all very good type, clear noses. Can spare a few heifer calves by an A. R. son of Itchen Daisy's May King not related to bulls. Write for prices.

George Konrad, Richfield, Wisconsin

GLENWICK FARM

PURE BRED GUERNSEYS

Granddaughters of Florham Laddie
FOR SALE

WRITE US BEFORE BUYING

Herd Accredited

CHARLES C. WICKWIRE, CORTLAND, N. Y.

Guernsey Dairy Farm For Sale

Located in Pittsfield, Mass., with excellent market. 53 head of Registered stock with ample barn room. All modern tools, machinery and equipment. Has been in operation for a number of years, supplying pasteurized milk to a select trade with a customers' waiting list. To be sold to settle an estate. For price, terms, etc., communicate at once with

GEORGE H. COOPER, *Agent*
PITTSFIELD, MASS.

CORIUM FARM

F. J. Rueping, *Owner,* **Fond du Lac, Wisconsin**

Auction Sale--Sale Pavilion--Fond du Lac, Wis.,--Oct. 23,1925

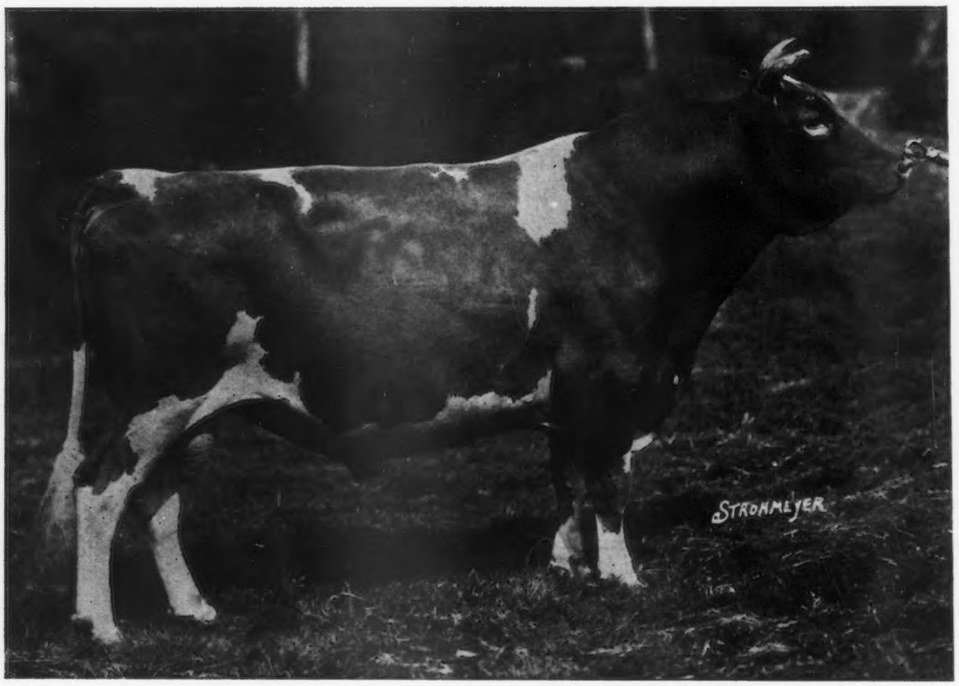

Langwater Ultimas 39637 A. R.

Among the females are:—

Pergue's Anna Glenwood 87763	**499.6 lbs.**	**fat**	**Class A**
Bonnie Lass of Maple Hill 86951	**472.91 lbs.**	**fat**	**Class G**
Goldseeker's Dreamy Eyes of A. D. F. 83438	**462.37 lbs.**	**fat**	**Class G**
Corium's Bonnie 111901	**394.71 lbs.**	**fat**	**Class G**

Corium May Queen's Donna, first prize at the National Dairy Show in 1923, and a daughter of Cherub's Prince.

There are in the sale one son and four daughters of Cherub's Prince, one son and six daughters of Superb of Edgemoor, and many of the others by well known sires.

Thirty-eight of the females are safe in calf, by such well known bulls as Langwater Ultimas Corium Rose des Houards Superb, Corium Rose des Houards Cherub, Birchfield's Pride of the May, and Corium Ladock Jenny's Prince.

Many of the heifers are out of A. R. cows with records up to 630.57 lbs. in A and 602.79 lbs. in A.

The herd has just passed its third clean Federal test and is now Accredited.

For catalogs address

Charles L. Hill, *Sale Manager,* Rosendale, Wis.

CORIUM FARM

Federal Accredited Herd

F. J. RUEPING, *Owner,* Fond du Lac, Wis.

Auction Sale -- Sale Pavilion -- Fond du Lac, Wis.

OCTOBER 23, 1925

CHERUB'S PRINCE 41543

Corium Farm herd now consists of over 300 head of pure bred Guernseys, and has outgrown the quarters to house them.

Mr. Rueping has instructed me to offer at public sale fifty-six females and five bulls.

THE BULLS ARE:—

Corium Fearless 106779, born Sept. 4, 1924. Sire; Superb of Edgemoor whose dam, Donnington Goldie 5th had a record of 796.52 lbs. fat in Class E and was 1st prize at National Dairy Show. Dam of Fearless is Princess Carrie of Fern Hill 776.16 lbs. fat, and dam of Lady Ola of Fern Hill 864.21 lbs. fat. Fearless is a full brother of Princess Carrie's Champion, 1st prize at many leading shows in 1924 and 1925.

Corium Judith's Forester 108702, born Nov. 18, 1924. Sire; Corium Rose des Houards Superb 85310, whose dam was the great Prospect's Rose des Houards, 726.85 lbs. fat in GG, and grand champion at the National Dairy Show. Forester's dam is Park's Judith Beauty 76118, former head of Classes FF and BB with records of 646.15 and 768.5 lbs. fat. She sold for $3400 at 1923 National Sale.

Corium's Cherub's Fergus 101407 and **Corium Prince's Girard 111897,** two sons of Quartz of Birchwood 91791, with a record of 484.69 lbs. fat in GG. Fergus born, March 19, 1924 is by Cherub's Prince, and Girard, born Feb. 26, 1925 is by Corium Ladock Jenny's Prince, and he in turn by Cherub's Prince out of Ladock Jenny 809.79 lbs. fat Class C.

The other bull is **Corium Snowdrop's Eric 97483,** born Oct. 17, 1923 sired by Gay Girl's Secret of Overland, Champion at many large shows. Dam; Nancy's Golden Drop 95546; 475.42 lbs. fat in Class F.

A Few of the Daughters of ULTRA MAY KING 27600 A. R.

SAUGERTIES MAY FLOWER 89085

13901.3 lbs. milk
763.71 lbs. fat
Class D

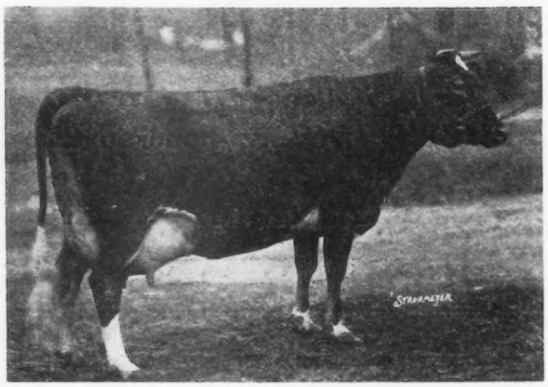

Dam: **MAY VIOLET 56563**

10627.1 lbs. milk
617.04 lbs. fat
Class F

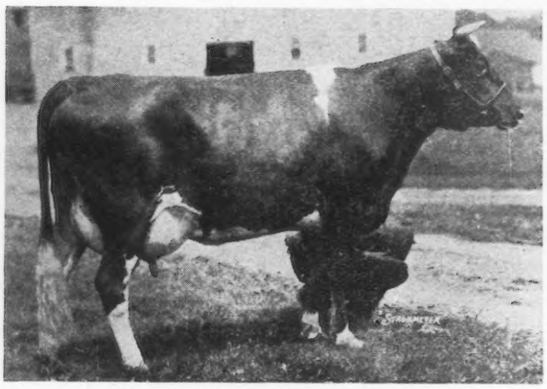

Saugerties Ultra Winona 124122

Credits, 290 days to Sept. 1st, 11440.0 lbs. milk, 519.65 lbs. fat, Class E. — Dam: Winona of Beaver Ridge 72385, 14354.0 lbs. milk, 667.6 lbs. fat, Class F.

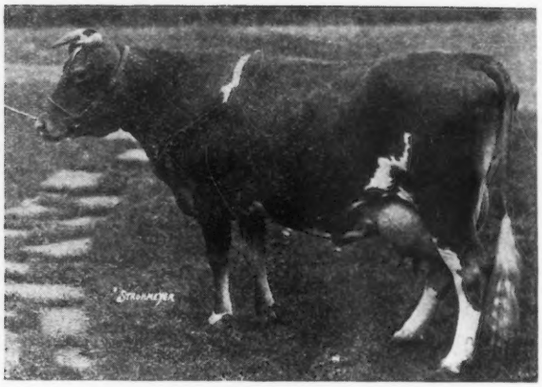

Ultra May Queen 62690

14608.1 lbs. milk, 757.74 lbs. fat, Class D
Dam: Ballet Glenda's Ballet Girl 29517, 10610.0 lbs. milk, 456.63 lbs. fat, Class C

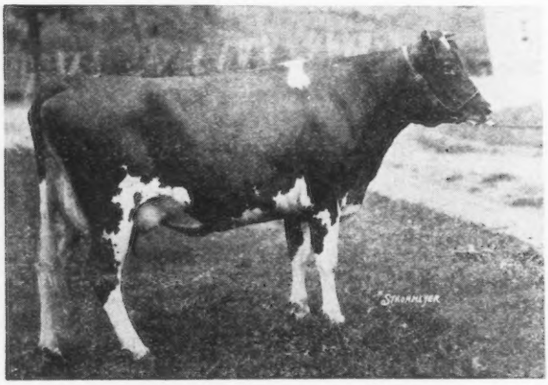

Saugerties Ultra Lucy 136937

Credits, 304 days to Sept. 1st, 8631.8 lbs. milk, 503.82 lbs. fat, Class F

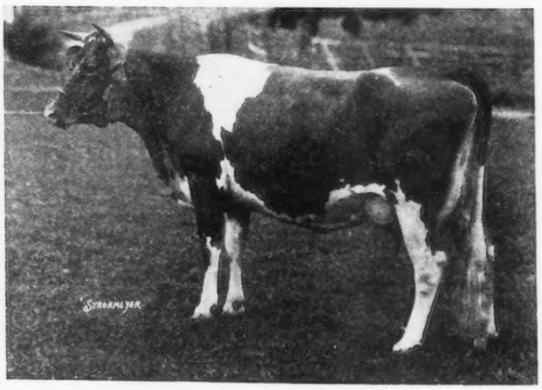

Saugerties Ultra Dora 124120

Credits, 314 days to Sept. 1st, 12297.3 lbs. milk, 633.25 lbs. fat, Class E

Full sisters out of **Dora of Allen Farms 59745** -- 13434.4 lbs. milk, 775.41 lbs. fat, Class B

Bulls bred at Saugerties have dams like these on both sides of their pedigrees, the daughters of Ultra May King, the daughters of Florham Laddie, the dams of our two Junior bulls, Saugerties Ultra Steadfast and Langwater Holliston of Rockingham. And Ultra May King himself is still in service. You will be satisfied with a Saugerties bull for your herd sire. — **Write for photos, pedigrees and prices.**

ACCREDITED HERD

J. O. WINSTON, Owner
P. J. KELLY, Manager

Saugerties Farms

SAUGERTIES
New York

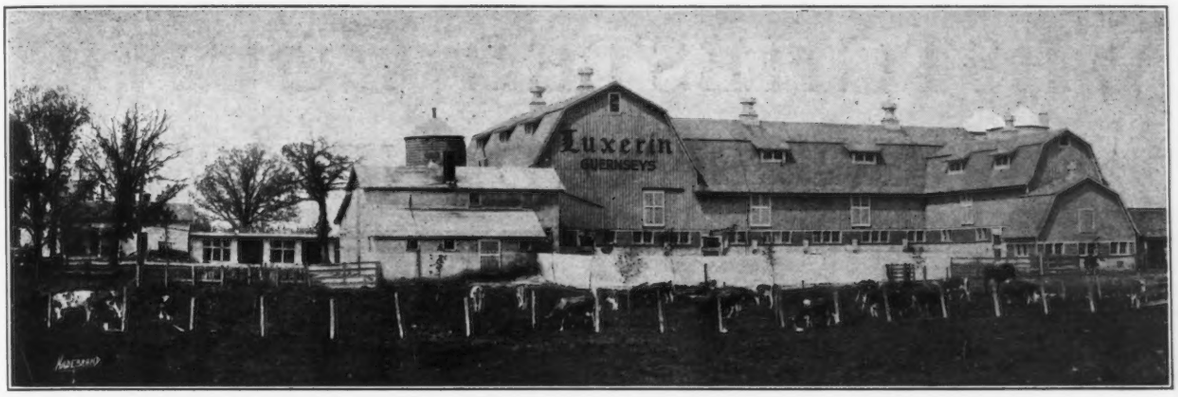

B. F. Sheridan **"Luxerin"** Fond du Lac Wisconsin

To Make Room for the Coming Winter

We will sell thirteen cows with an average age of less than six years, seven of which have A. R. records up to 760.80 lbs. fat Class B. Average price less than $300.00. All straight and right. All safe in calf to high class bulls. Six bred heifers. A few younger ones.

Seven choice young bulls, some serviceable age. All out of A. R. dams with records up to 832 lbs. fat.

Send for Sales List.

CRAB TREE FARM

Lake Bluff, Illinois

Due to lack of room must sell fifteen FEMALES, choice of herd by buyer —65 head—also five young bulls, Langwater Ultimas, Stranford's Glenwood of Pinehurst, Gov. of the Chene and Gov. of the Rouettes strains.

Accredited Herd *Prices to Please*

MRS. SCOTT DURAND, *Owner*

CITY VIEW FARM

We are offering either of our herd bulls:

Flora's Golden Dexter of City View 65720, born June 18, 1920; a son of Bell Buoy of Linda Vista 19430 and out of Imp. Flora of City View 59640 A. R.; 843.69 lbs. fat.

President of City View 65952, born September 9, 1919, and out of Flora's Cream Cup of City View 99113 A. R.; 529.26 lbs. fat at two years. Re-entry: 2202.5 lbs. milk, 109.56 lbs. fat, 47 days Class A.

Accredited Herd

O. R. Schwalen -:- Roberts, Wis.

CHERUB'S

OUR Foundation Cows are sired by A Son of Imp. Hayes Cherub II 25147 A. R. We are now offering Sons of these dams sired by Marie's Cherub of the Prairie 48138 and Majesty of the Prarie 65062.

Marydale Farm

J. M. BRICKET -:- ALBIA, IOWA

WESTCHESTER COUNTY
and LONG ISLAND, NEW YORK

Dellwood Farm Guernseys
Are A. R. Producers

Recent Records

	Milk	Fat	Class
***Rival's May Rose of Dellwood 48973 A. R.**	**15101**	**808.6**	**A–(1)**
Masher's Countess of Dellwood 72081 A. R.	**15274.9**	**832.23**	**B–(2)**
Masher's Adele of Dellwood 78326 A. R.	**13520.2**	**764.11**	**C–**
Rival's Fawn Rose of Dellwood 70382 A. R.	**14066.7**	**737.42**	**C–**
Masher's Dairymaid of Dellwood 75705 A. R.	**11015.8**	**645.11**	**D**
Masher's Emily of Dellwood 78325 A. R.	**11748.9**	**587.91**	**E–**
Fair Lady of Rockstone 90412 A. R.	**11081**	**618.15**	**G–**
Masher's Olga of Dellwood 110601 A. R.	**11656.3**	**666.57**	**G–(3)**
Regent's Red Rose of Dellwood 104569 A. R.	**13272.8**	**629.23**	**G–**
Noble's Adele of Dellwood 117818 A. R.	**12352.5**	**631.94**	**G–**
Noble's Betsey of Dellwood 134295 A. R.	**10418.2**	**535.4**	**G–**

The three tested daughters of Noble Regent of Allenwood 44384 A. R., our Herd Sire, average 12014.5 lbs. milk, 598.86 lbs. fat. All in Class G.

Young bulls of serviceable age by Noble Regent of Allenwood, out of Masher's Countess and Masher's Adele and other young bulls for sale. All fit to show.

COME TO WESTCHESTER TO GET FOUNDATION STOCK

(1) 4th Record
(2) Class Leader
(3) Now on retest in Class B in 279 days: Milk 12417.8 Butter Fat 681.97
* (Grand Champion Cow Mt. Kisco Show 1924)

1. ELIZABETH DOUGLAS, Owner
THOMAS JOHNSON, Agent
SPRING FARM
TILLY FOSTER, N. Y.
Tel: Brewster 132–F–11

3. WM. FAHNESTOCK, Owner
L. F. BANCROFT, Supt.
GIRDLE RIDGE FARM
KATONAH, N. Y.
Tel.: Katonah 105

4. G. B. AGNEW, Owner
E. G. CARMAN, Manager
OAKBROOKE FARM
LAKE WACCABUC, N. Y.
Tel.: So. Salem 5–F–22

WESTCHESTER COUNTY
and LONG ISLAND, NEW YORK

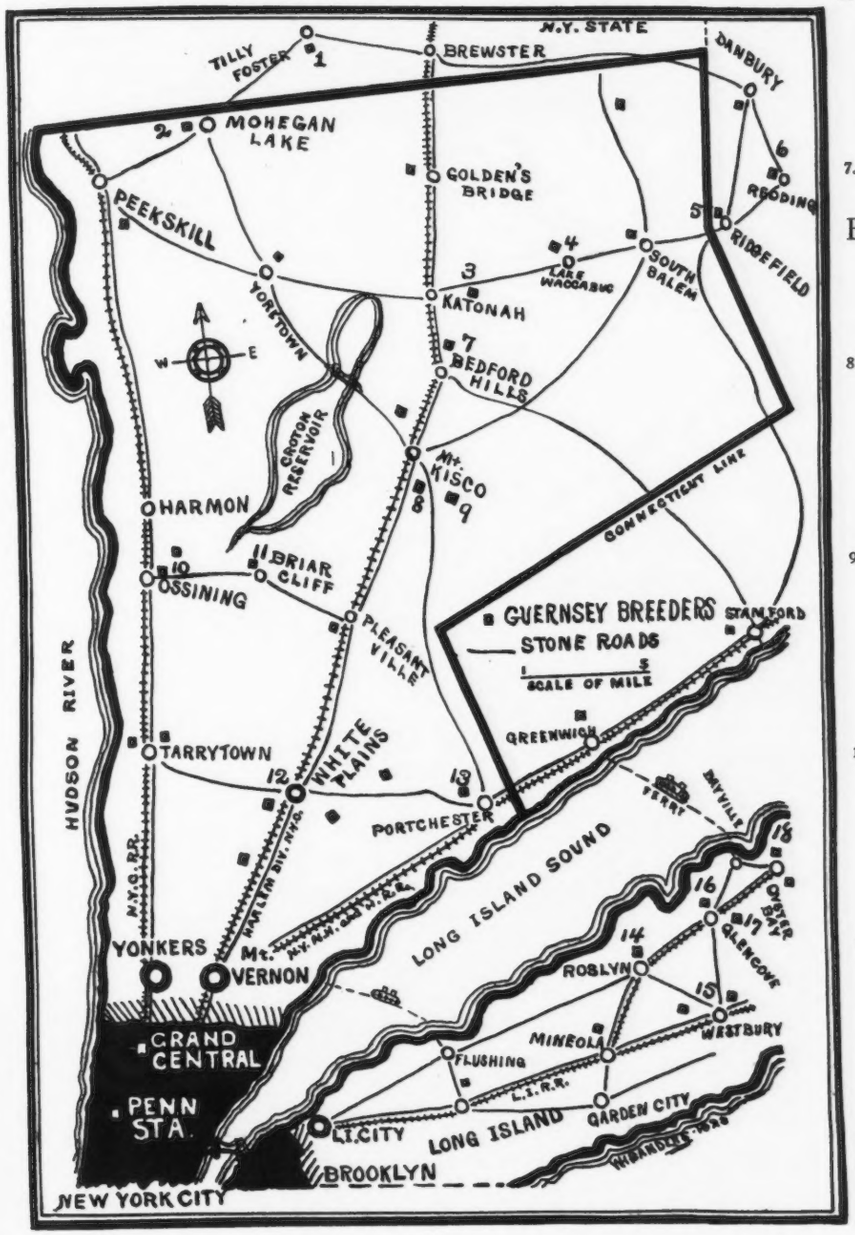

6. JOHN W. GERMAN, Owner
P. O. REDDING, CONN.

REDVALE FARM

Tel.: Redding 71

7. HENRY W. HOWE, Owner
WM. H. SANDERS, Manager

BEAVER RIDGE FARM

BEDFORD HILLS, N. Y.
Tel.: Bedford Village, 58–W

8. MOSES TAYLOR, Owner
WM. BARCLAY, Manager

ANNANDALE FARM

MT. KISCO, N. Y.
Tel.: Mt. Kisco 674

9 J. H. HAMMOND, Owner
F. ROBERTS, Manager

DELLWOOD FARM

MT. KISCO, N. Y.
Tel.: Mt. Kisco 20–F–15

10. V. EVERIT MACY, Owner
VINCENT PHELPS, Supt.

CHILMARK FARM

OSSINING, N. Y.
Tel.: Ossining 974

12. F. M. WARBURG, Owner
W. B. JONES, Supt.

WOODLANDS FARM

WHITE PLAINS, N. Y.
Tel.: White Plains, 711

13. E. F. PRICE, Owner
PORT CHESTER, N. Y.

KNOLLWOOD FARM

Tel.: Port Chester 50–W

14. C. H. MACKAY, Owner
C. H. HECHLER, Supt.

HARBOR HILL FARM

ROSLYN, L. I., N. Y.
Tel: Office, Roslyn 160 or Res., Roslyn 39

15. MRS. ROBERT BACON, Owner
ELEANOR E. MILLER, Supt.

OLDACRES

WESTBURY, L. I., N. Y.
Tel.: Westbury 239

16. J. P. MORGAN, Owner
JAMES KELLY, Manager

DOSORIS

GLEN COVE, L. I., N. Y.
Tel.: Glen Cove 512

"GLENCAIRNE" GUERNSEYS

Premier Show Herd of the South 1922, 1923, and 1924

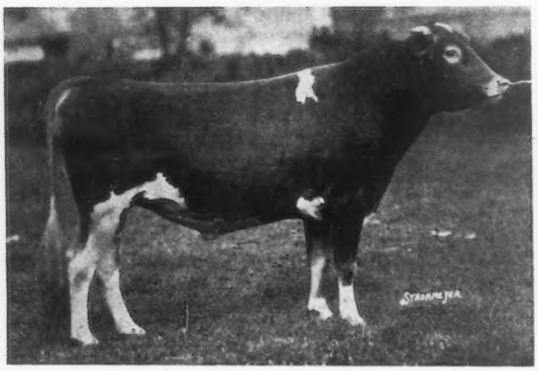

Glencairne Rex 70734 Three times Grand Champion in 1924

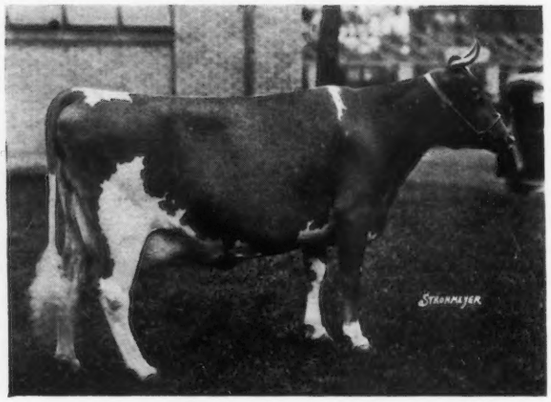

Imp. Rhoda des Blancs Bois 08084 Undefeated Grand Champion in 1922

Our 1925 herd is probably the strongest that has ever represented "GLENCAIRNE" on the circuit. During October and November it will be shown at the following fairs: Virginia State Fair, North Carolina State Fair, South Carolina State Fair, Georgia State Fair, Alabama State Fair and Florida State Fair.

There will be several young bulls in our string, whose dams and granddams have records of from 600 to 800 lbs. fat. It will pay you to see them before selecting your next herd sire. They are priced to sell. "GLENCAIRNE" bulls all over the country are transmitting production.

R. H. L. CHICHESTER, Owner, Fredericksburg, Va. **D. M. CHICHESTER, Manager,** Falmouth, Va.

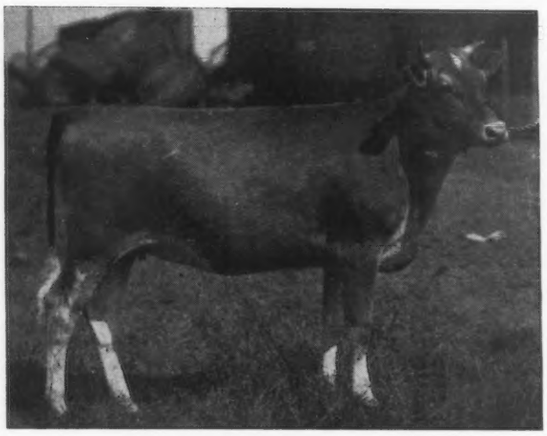

CHERUB'S DIAMOND OF CHIPPEWA
Grand Champion Inter-State Fair North Dakota 1921
She is sired by Cherub's Yeoman of Shorewood 55074

Cherub's Yeoman of Shorewood, by Ladysmith's Cherub out of Bell Buoy's Golden Lassie of City View, is being mated with daughters of Dot's Cherub of Shorewood. These calves have 37½ per cent Ladysmith's Cherub, 12½ per cent Pearl's Dot and 25 per cent Bell Buoy's Golden Lassie of City View. All these animals have been first prize winners and all have produced offspring that have won Championship Honors at the National Dairy Show. Where can you get better blending of Type and Production than this? Our bull calves of this breeding, priced reasonably, are finding ready sale.. If you are interested, advise us at once.

SHELDON GUERNSEY FARM Grand Rapids, Minn.

OLIVER S. JOHNSON

Auctioneer

TIPTON IOWA

This name is known by every Guernsey Breeder of consequence in the Land

Arrange for your date early

Fairydale Guernseys

HERD SIRE:

LANGWATER ARCHER 53844 A. R.

First five A. R. daughters of our breeding average 494 lbs., all in Class G. YOUNG BULLS *for* SALE

Accredited Herd

Fairydale Farm :: Pawling, N. Y.

Ladysmith Cherub—Masher "Nick"

Cherub's Procris *of* Shorewood

2nd prize senior calf N. D. S. 1923.

2nd prize senior yearling N. D. S. 1924.

Grand Champion Wisconsin and Minnesota State Fairs 1925.

Now on test in G and making very creditable record.

Dam—MA CHERE PROCRIS

Sire—JARDINIERE'S MASHER

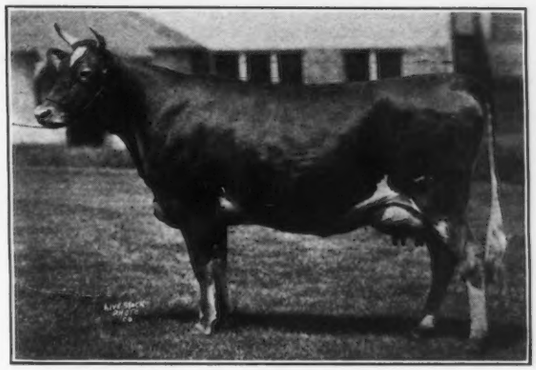

Another "NICK" which has fulfilled our expectations

Type *plus* Production

Ladysmith's Cherub's 15 A. R. daughters average 603 lbs. fat at an average of 3 years. Their dams at the same age show an average production of 510 lbs. fat.

Ladysmith's Cherub has sired a **National Grand Champion** son and daughter and a **National Junior Champion** daughter and two **Junior Champion Sons.** His get have won 1st place for three consecutive years 1922-1923-1924 at the National Dairy Show.

Ladysmith's Cherub's sons and grandsons are heading some of the most prominent herds in the country and are transmitting correct type with high production.

We can usually offer a son or grandson. Write for detailed information and pedigrees.

See our show herd at Dairy Cattle Congress and National Dairy Show.

Buy Ladysmith Cherub Blood

Shorewood Farm, Crystal Bay, Minn.

D. D. TENNEY, OWNER. C. S. HOLGREN, SUPT.

BARREN COWS WANTED

Eastern Dates and Locations

Loss of time in the herd can be corrected by the breeder or herdsman of average intelligence, regardless of education.

In order to appreciate the above statement, those interested could afford to visit our students and see their cattle. Mere statements can be made by anybody, but all of our students recommend this school to the limit.

Our only hope is with our students. We must wait until breeders talk to enough of them to be thoroughly convinced that any average man can learn much about a handful of organs in five days and nights, where cows are killed and hung up in their natural position with the sides removed, exposing the generative organs, so that big words are not necessary.

It has cost a fortune and a generation of time to develop this school for Breeders and Herdsmen only.

Don't ask us how we do it, but ask our students as to their success.

Sixteen continuous years of teaching breeders and herdsmen, from twelve to eighty-one years of age, without any educational requirements, and not a single dissatisfied student, has developed a wonderful plan of teaching mature laymen. The writer who goes through every term of school cannot understand how these students are taught so much real practical material, that they actually put into practice, without any additional assistance in such a short time. They all do it.

After the breeder gets a good working knowledge of the generative organs, then it is easy to teach the other subjects connected with these organs.

With real cows and generative organs from thirty cows freshly killed, and other equipment we can use the regular breeder's language.

The new Sterility Treatment is the greatest of all breeding discoveries. It is known only to our students. It would be too expensive for any other class to use if they had it.

Our students are safe, not one has ever injured a cow or caused an abortion. We do not use strong drugs or sharp instruments. Our students can redeem all of the cows that can be made breeders and frequently redeem cows that have failed in the hands of others.

It is easy to diagnose pregnancy early. If the cow is not pregnant bring her in heat and breed her again. Every cow should be examined for pregnancy early, but only by our plan.

Breed your cows to order, including the long test cows and when you want a calf for a certain date.

Our plan of removing the afterbirth is the safest. Cows do not shrink in their milk. The cows breed again at the proper time. We do not remove it by hand.

Any breeders with an average sized herd can afford to cross the continent to learn our method of keeping cows and heifers breeding. We do not make prostitutes or lose any time. Just why breeders are willing to breed in the dark and not make an effort to find out for themselves more about this important subject is more than we can understand. Don't take the advice of a man who might lose a few dollars if a breeder learns something.

We are taking this school to the breeders at great expense. We visit nearly every student after he attends school and see that they make good.

We can furnish thousands of similar statements, but carefully read these.

I don't think that any Herdsman can afford not to take your course.—RAYMOND S. CLARK, Brooklandwood Farms, Brooklandville, Maryland.

I attended your school last winter at Cincinnati and it is very instructive and should be attended by all breeders. I have been able to settle three cows that had been open for over a year, including one that was bought for a non-breeder. I highly recommend this school to any person handling cattle or horses for breeding purposes.—ARTHUR FRATERS, Halfred Farms, Chagrin Falls, Ohio.

I want to tell you that your school is a great boon to the pure-bred industry. You give information that every herdsman and practical breeder should have and you give this information in such a way that it can be applied without difficulty. I have practiced your methods since taking your course and have had good results, to say nothing of the big saving in Veterinary bills. I want to know the dates and locations of your Eastern schools this fall for I wish to attend again, for there are certain phases of the work that I feel can be made even more valuable to me.—NYE H. FREEMAN, Herdsman, Highlands, Linwood, New York.

Three cows that I was about to send to the butcher last fall before attending your school at Baltimore are now safe in calf. Your methods, if followed consistently, will certainly produce great results. For the last seven months I have been working on one to three cows each week. My success has been over ninety per cent. I know several men who are planning to attend one of your schools in the East this winter. —H. M. LEINBACH, Lonicera Farms, Douglassville, Pa.

I feel that I have learned more real breeding knowledge in the five days at your school than I obtained at college in the two years I took breeding there. I hope to send some men to one of the schools this fall.—B. F. WELTY, Waynesboro, Pennsylvania.

The Graham Scientific Breeding School has been very helpful to me in our breeding operation and had some wonderful results with older cows by keeping them in better breeding condition. I treated one, eleven years old, (not a sign of being in heat for the last three years), back to her normal heat period and expect to have her safe in calf. This cow was bred July 16, 1925, and not yet examined for pregnancy. Diagnosing pregnancy and treating cows without sharp instruments is something every Herdsman or Manager should know. I recommend this school highly to every breeder of cattle.—HENRY HEMMEN, Herdsman, Brookmead Farm, Devon, Pa.

I have treated seven cows in our herd, all of which are with calf. Have failed on only one, and our Veterinarian had treated her for three or four months and the neck of the uterus had become very hard and large. This Course has helped me also in taking care of cows which did not clean.—G. T. CARR, Etherston Farm, Fairview, Pennsylvania.

Five Days at Each Place

For Breeders and Herdsmen Only

Baltimore, Md. **Nov. 3 to 7**
Southern Hotel

Albany, N. Y. **Nov. 10 to 14**
Ten Eyck Hotel

Buffalo, N. Y. **Dec. 8 to 12**
Statler Hotel

Columbus, Ohio **Dec. 15 to 19**
Deshler Hotel

Dates will be announced later for Los Angeles, Portland, Ogden, Kansas City, Chicago, St. Paul and Regina, Canada

Send for literature and statements from breeders

Graham Scientific Breeding School

FRANK B. GRAHAM, Manager *Home Address:* **225 West 12th Street, KANSAS CITY, MO.**

FAIRLAWN GUERNSEYS

Senior Sire:

PREAKNESS WARRIOR 47032 A. R.

First two tested daughters made: 12614.7 lbs. milk; 621.91 lbs. fat, 4.9% fat, Class D; 11442.7 lbs. milk; 621.99 lbs. fat, 5.4% fat, Class E.

Langwater Warrior A. R.
Sire of Langwater Eastern King, sold for $35,000. Langwater Queen of the East, sold for $11,000. Langwater Renown, sold for $8,000.

Langwater Promise A. R.
11473.8 lbs. milk; 577.54 lbs. fat, Class F.

Imp. King of the May A. R.

Imp. Langwater Lily A. R.
By Imp. Golden Secret A. R., out of Imp. Itchen Lily 5th, she by Imp. Golden Secret A. R.

Langwater Monarch A. R.
Full brother to Dolly Dimple, 906.89 lbs. fat, Class D.

Imp. Itchen Royal Rose II. A. R.
By Imp. Golden Secret A. R.

Preakness Warrior is destined to become a great sire, both from his rich legacy of Langwater Blood and from the indications of prepotency in the records of his daughters.

He is being bred to 10 granddaughters of Langwater Renown by our Junior Herd Sire, Golden Secret of Knollwood, whose daughters are of wonderful type. Preakness Warrior is also being bred to 10 choice Imported cows, 3 daughters of Saugerties Ultra May Prince and several others of May Rose breeding.

If you are in the market for a real May Rose Bull for show or breeding purposes write for photo and pedigree, or come and see us.

SANDERS A. WERTHEIM
Owner

ALLENHURST, N. J.

THOMAS A. CLARK
Supt.

Buttonwood Farm

Berwyn, Pa.

LANGWATER FOUNDATION

FOR SALE!

Bull Calf, Born October 4, 1924

Sire: Langwater Nestor
Sire—Langwater Warrior
Dam—Imp. Nettie IV. of La Croisse A. R.

Dam: Imp. Masher's Mable of Langwater A. R.

Federal Accredited Herd

Avalon FARM GUERNSEYS

HERD SIRE

Cherub's Royal Champion of Shorewood 79064

Ladysmith Cherub's Best Son

We have several of his sons from good producing May Rose Cows. We are also offering a son of the third highest milk producing dam of the breed. This is a good young bull sired by Upland's May Sequel whose first daughter made 609 lbs. of fat in Class FF.

THOS. HARVILLE, *Supt.* **E. C. PECK,** *Prop.*

MACEDONIA, OHIO

A Study *in the* Type *of the* Hollistons

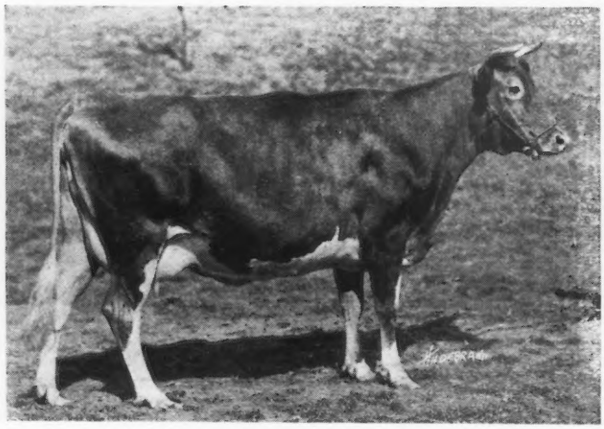

LANGWATER LEVITY 70293
Photo as a three year old when she was the first of the Hollistons to head Class EE with 12785 lbs. milk, 662.15 lbs. fat.
SIRE: LANGWATER HOLLISTON
DAM: IMP. LANGWATER LILY, the dam of LANGWATER WARRIOR.

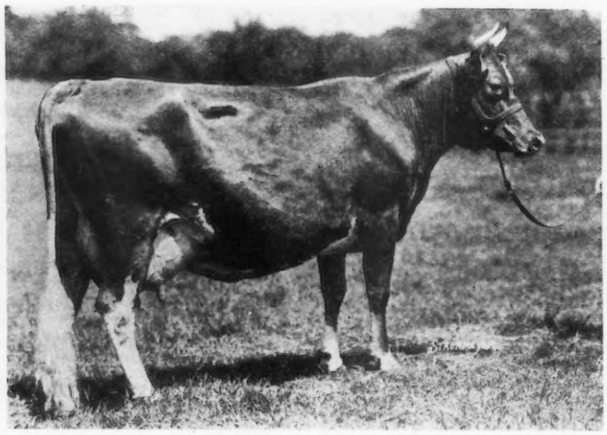

HOLLYHOCK OF ROCKINGHAM 138737
Photo at three years. Credits: 6642.2 lbs. milk, 348.00 lbs. fat, 181 days, Class F. Double granddaughter of Langwater Holliston
SIRE: LANGWATER HOLLISTON OF ROCKINGHAM
DAM: LADY METHUEN

The type of Langwater Levity is so well known as to require no comment. She is a daughter of Langwater Holliston. That her type is also the Holliston type is becoming more and more apparent. We call your attention to the picture of one of our double granddaughters of Langwater Holliston, (shown above.) Point by point there is great similarity between these two cows. And we regard Hollyhock of Rockingham as a typical Holliston.

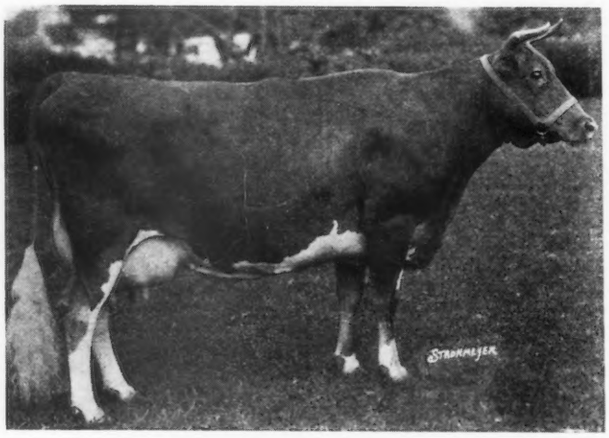

LANGWATER LEVITY 70293
As the grand champion at the 1923 National Dairy Exposition.

Both the sons and daughters of Langwater Holliston breed on.

Let us send you pedigrees and prices on young bulls, or better arrange for an appointment to visit the home of the Hollistons and give this great family a thorough inspection.

Address Correspondence to:
D. G. TENNEY, Owner
15 West 4th Street
NEW YORK, N. Y.

ROCKINGHAM FARM

C. E. TISDALE, Mgr.
ROCKINGHAM FARM
Salem, N. H.

BAY CLIFFS FARM

"Home of Production Guernseys"

Bay Cliffs production Guernseys demonstrate they can win in the show ring as well as at the pail. Central States Exposition winning first second and third aged cows, Senior and Grand Champion female. First Senior Yearling Bull and First Junior Yearling Heifer, first Breeders Young Herd. Wisconsin State Fair, first and fourth aged cow, first and second Senior yearling heifer. First and second Junior yearling Heifer. Also Junior Champion Female and first produce of dam.

Jay B. Deutsch
Owner

BAY CLIFFS FARM
Big Bay, Michigan

W. W. Blake Arkcoll
Manager

The Largest
and Best Source
of PUREBRED GUERNSEYS is
WISCONSIN

Tell us the size of your farm
and we will send you
OUR BOOKLET
"Wisconsin Guernseys"
It Tells Why

Just off the press

Wisconsin
Guernsey Breeders' Association
C. H. HULBURT, *Secretary*
WAUKESHA R 6 Box 120 WISCONSIN

Bonnie Brae Farm

Home of Itchen King 49803

His first seven tested daughters average 639.77 lbs. fat at 26 months of age.

SHUTTLEWICK JIPSULTANA 10813, 4th in Class E, 17429.3 lbs. Milk, 807.26 lbs. Butter Fat.

SHUTTLEWICK HEBE 129735, 4th in Class G, 18640.5 lbs. Milk, 783.9 lbs. Butter Fat.

SHUTTLEWICK LAUGHTER sold for $10,000.

SHUTTLEWICK QUEEN OF JOY sold for $8,100.

SHUTTLEWICK HAPPY GIRL sold for $6,000.

Two young bulls for sale, their Dam's having records of over 600 lbs. Butter Fat and Sired by a grandson of Nella Jay 3d with 809 lbs. Butter Fat.

ACCREDITED HERD

Clinton, New York

JOHN E. McLAUGHLIN
Owner

R. A. LAMBERT
Supt.

MILLERTON GUERNSEYS

FOR SALE: Young cows and heifers, bred and open. As we are not building any new barns, we are offering 20 head. A few calves, both sexes. Accredited Herd.

MILLERTON, N. Y.

H. F. Andrus, ***Owner*** **W. H. Gould,** ***Mgr.***

TARRYAWILE

A Farmer's Breeding Herd

Honey ***of*** **Chesney Farms 87466**

Here is another of the cows to which our CHERUB herd sires are being bred. We think this is a good example of TYPE and PRODUCTION

Her Class C record:
12545.4 lbs. milk, 650.94 lbs. butter fat.

Her Class A record:
12685.6 lbs. milk, 679.3 lbs. butter fat.
(Recently completed)

Bull calves from profitable cows make profitable herd sires

(Federal Accredited Herd No. 53026)

Compton Bros., Valley Junction, Iowa

Fritzlyn Guernseys

FEDERAL ACCREDITED

HERD SIRES

Frank Rose 26342 A. R.

His first ten daughters tested, averaged 107 lbs. more fat than their dams at same age.

Brookmead's May Rose Glenwood 57209

An intensely bred King of the May-Golden Secret sire. Through his sire he has the blood of the three 1000 lb. May Rose cows, through his dam the blood of two of the 1000 lb. May Rose cows close up in his pedigree.

Upland's Good Gift 77253

Sire: Langwater Cavalier 20112 A. R.
Dam: Upland's Goodness 89599
11648.80 lbs. milk; 652.30 lbs. fat, Class FF
14772.30 lbs. milk; 783.82 lbs. fat, Class B.

Fritzlyn Valiant 89035

Sire: Langwater Valiant 51868
Dam: Imp. Lady Flora II of Le Briquet 94549 A. R.

BULLS of this breeding will help your herd

WM. F. FRETZ - - Pipersville, Pa.

A Letter to Guernsey Breeders

Oneonta, N. Y., October 1, 1925

Dear Mr. & Mrs. Guernsey Breeder:

Are you looking too much at the top line or the Sire, and not enough at the lower line or the Dam? "Mothers rule the world."

If your Sire is prepotent, he will reproduce his Dam. If his Dam is a better cow than the one he is bred to, the daughter will be better than the Mother, and your Sire becomes a "Proven Sire." There are only forty outstanding "Proven Sires" in the breed. When you think of King of the May and Ne Plus Ultra, do you think of Itchen Daisy 3d?

Florham Laddie's dam was Golden Lassie of Paxtang.

Uplands' Caesar's dam was Florham Minuet.

Langwater Steadfast's dam was Langwater Dairymaid.

Langwater Sybarite's Caesar's dam is Minuet Mapleton.

Prince George of Cathedral Farm's dam is Shamrock and Lena's Kate S.

By the way, has it occurred to you that we are breeding better bulls today, than any of the old ones?

The successful breeder plans years in advance for his herd sires. Are you doing that?

Faithfully yours,

CATHEDRAL FARMS
Accredited Herd
By H. H. Buckley

The Junior Sire at

CATHEDRAL FARMS, ONEONTA, NEW YORK

is

PRINCE GEORGE *of* CATHEDRAL FARMS 88939

His Sire:
UPLAND'S CAESAR
40788 A. R.
1st Prize
N. Y. State Fair, 1917

His Dam:
SHAMROCK AND LENA'S
KATE S. 64428
11666.9 lbs. milk
599.2 lbs. fat Class B

His sire was one of the great bulls of the breed. Sire of 12 A. R. daughters including Cathedral Kate, New York State Champion in Class G with 16339.8 lbs. milk, 801.13 lbs. fat. His five tested daughters in our herd average 12587.3 lbs. milk, 653.79 lbs. fat, 2 in G, 1 in FF, 1 in EE and 1 in B.

His dam's record in Class B was made in pasture and stanchion on two milkings a day. Under these conditions she produced in 30 days, 1429.9 lbs. milk, 75.64 lbs. fat. She is the dam of Kate of Farview, World's Record Junior milk producer with 19227.8 lbs. milk, 905.65 lbs. fat in Class B, and of Cathedral Kate, (mentioned above,) full sister to Prince George of Cathedral Farms. Where is there another Guernsey Matron her equal.

The Senior Sire

Langwater Sybarite's Caesar
81037

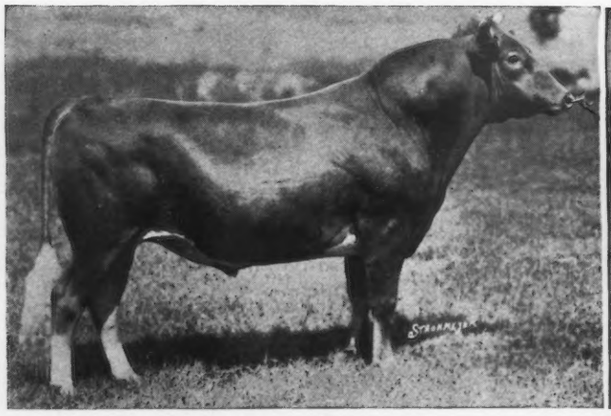

The First Sire

Upland's Caesar
40788

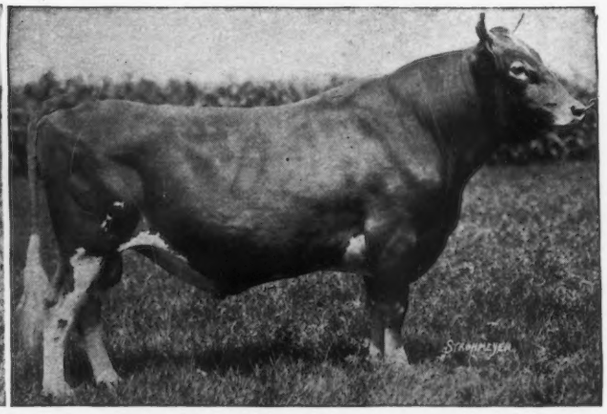

Sample Udders *at* Cathedral Farms

Oneonta, New York

MINUET MAPLETON 100211
13175.3 lbs. milk, 748.2 lbs. fat. Class B

CATHEDRAL BELLE 112502
12663.9 lbs. milk, 622.78 lbs. fat. 329 days, Class C

CATHEDRAL KATE 126395
Re-entry—73 lbs. fat in 20 days.

KATE OF FARVIEW 82754
World's record for milk production for all Junior Guernseys

Do you want just cows or cows with udders? Why not place your order for your next herd sire now?

Harry Bailey, owner of Florham Laddie, selected Prince George for the sire of his next herd sire, and Bailey gets first choice, because he spoke first. Mr. Bailey says Prince George is another Florham Laddie. Bailey likes to say nice things about Laddie.

Our jolly friend, Mr. Gill, says "the escutcheon runs from the chin, between the fore-legs, the length of the belly and up to the roots of the tail." He was describing Upland's Caesar's daughters, especially Minuet Mapleton.

As Minuet Mapleton is the Dam of Langwater Sybarite's Caesar, if you like that style of udder, choose him for the sire of your next herd sire. If you like the Kate type of udder, select Prince George. He is full brother to Cathedral Kate, half brother to Kate of Farview, and all three out of that great dam, Shamrock and Lena's Kate S.

PEERLESS FARM'S HOPEFUL GODA RILMA 59149
14839.0 lbs. milk 735.84 lbs. fat Class A

CATHEDRAL KATE 126395
16339.8 lbs. milk, 801.13 lbs. fat. Third in Class G. N. Y. State Champ.

KATE OF FARVIEW 82754
19227.8 lbs. milk, 905.65 lbs. fat, Class B

SHAMROCK AND LENA'S KATE 664428
1429.9 lbs. milk, 75.64 lbs. fat, in 30 days on 2 milkings a day, on pasture. (Farmers Class.)

The present Senior Sire at

CATHEDRAL FARMS, ONEONTA, NEW YORK

is

LANGWATER SYBARITE'S CAESAR 81037

His Sire:

LANGWATER SYBARITE 63073 7/8ths brother to Langwater Africander. Son of Langwater Steadfast, grandson of Langwater Warrior and Langwater Luxury

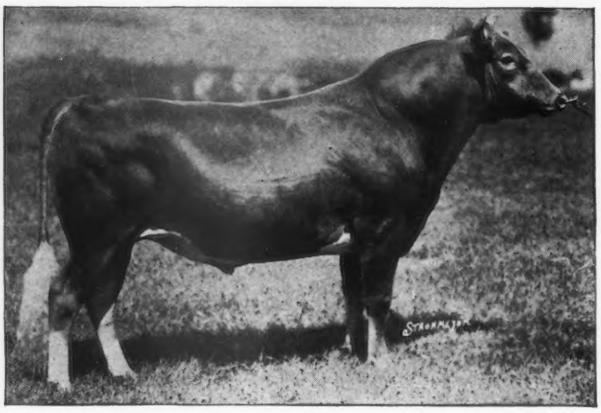

His Dam:

MINUET MAPLETON
9143.4 lbs. milk
566.21 lbs. fat Class F
133 days in calf
13175.3 lbs. milk
748.2 lbs. fat Class B
197 days in calf

(photo at 2 years 5 months)

Bulls *for* Sale

Ready for Light Service

Earl Douglas 105358

Sire: Africander's Royal Prince 88940 by Langwater Africander out of Cathedral Belle

Dam: Minuet Mapleton 100211 A. R. by Uplands' Caesar 40788 A. R.

Cathedral Duke 100668

out of Kate of Farview. (See Sept. 1st Journal page A-8)

Sire: Langwater Sybarite's Caesar 81037

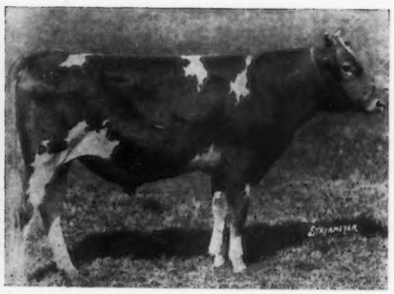

Royal Bruce 105360

Sire: Africander's Royal Prince 88940

Dam: Peerless Farm's Hopeful Goda Rilma 59149 A. R. Granddaughter of May Rilma A. R.

For further data and pictures of the dams of these bulls see our advertisement in the September 15th JOURNAL

Prices, pedigrees, photographs, etc. on request

ACCREDITED HERD

CATHEDRAL FARMS

Oneonta, New York

Greyholme Farm Guernseys

"A SEQUEL SLOGAN"

Sire:
Sequel's Slogan 3895 P. S.
12 A. R. Daughters

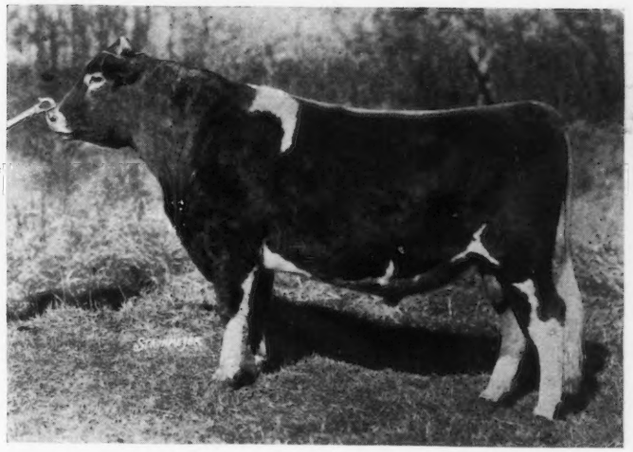

Dam:
Sweef Briar of Bickleigh 8121 P. S.
Island Records:
A. R. Milk—12944 pounds
Fat — 698 pounds
4 A. R. Daughters
3 A. R. Sons

IMP. BICKLEIGH CHIEFTAIN V 91011

The Greyholme herd was established in 1923 and now numbers over 100 head. Of this number 19 cows have already qualified for the Advanced Register with records averaging 11,489.2 pounds milk and 522.0 pounds fat at 3½ years. There are now 21 cows on test.

The chief strain represented is that of Sequel Slogan, there being 20 head in the herd carrying his blood in the first two generations. Sequel Slogan has been universally considered the greatest bull ever produced on the Island of Guernsey. His descendants are worthy representatives of this great sire.

Send for our list of animals for sale or better still come and see them.

GREYHOLME FARM
Riverpoint, Rhode Island

Address:
C. PRESCOTT KNIGHT, *Owner*
Box 544
Providence, R. I.

WALTER A. COOK
Manager
J. H. DE VINE
Supt. of Cattle

"COUNTESS PRUE"

A Bellfounder

Bellfounder Guernseys

continue to

Breed High Production

Advanced Register testing was started in 1917. Eighty-nine records completed on these farms since then average:

11604.1 pounds milk, 581.13 pounds fat

The first ten records averaged 69% above requirements—the last ten 83% above requirements. Fifteen cows on test for May 1925 averaged 1064.2 pounds milk, 50.26 pounds fat and averaged seven months on test. These figues indicate completed records which will continue the upward trend. Of these records over 90% were made by cows of Falcon's Flight breeding.

THE BLOOD BREEDS ON

Let us help you solve your bull problems **We can also offer a few choice females**

FALCON'S FLIGHT FARMS

B. AUSTIN CHENEY LITCHFIELD, CONN. **ERNEST F. DOANE, Manager**

(Accredited Herd. April 1925 test covered 155 head.)

ROCK SPRING FARM

ROCKVILLE, MARYLAND

ACCREDITED HERD

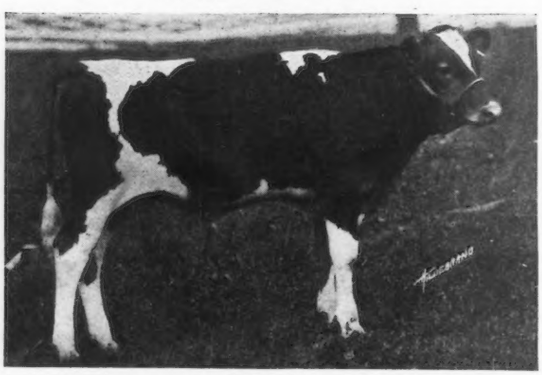

MURRAY HILL OF ROCK SPRING 11275

Born March 1st, 1925

Sire—Mixter Montgomery 98297, out of Mixter's Demonstrator's Nun 106022 A. R. 10389.9 milk; 632.47 fat Class G and sired by Yeoman's King of the May 17053, who has 90 A. R. daughters. First prize Junior Champion Rockville Fair, Maryland, 1925. An unusually handsome youngster, with a straight back and perfect head. **Price, $350.**

WM. A. HILL *Owner* NORMAN MCLEOD *Manager*

We offer

A NUMBER OF

Choice Females

Including 5 A. R. cows, 3 of which are daughters of

May Rose Golden Secret 24920 A. R.

who has 16 A. R. daughters with records up to 19216.60 lbs. milk; 899.31 lbs. fat, also bull calves.

SEND FOR LISTS

Federal Accredited

E. S. PERSON, MINOT, N. D.

CAUMSETT FARM

ACCREDITED HERD

Four Splendid Young Bulls For Sale

1. **Caumsett Laird**—Born Mar. 24, 1925

Sire: Cherub's Dart of Shorewood

Ladysmith's Cherub A. R.
Pearl's Dot, 4 A. R. records, including 19602 lbs. Milk, 965 lbs. Fat, Class AA

Dam: Gay Lass of Gordondale
10840 lbs. Milk, 632 lbs. Fat, Class G

Cora's Cherub of Shorewood A. R.
Bessie of Orndale
12130 lbs. Milk, 687 lbs. Fat, Class F
14588 lbs. Milk, 830 lbs. Fat, Class B

2. **Caumsett Fearless**—Born Mar. 25, 1925

Sire: Cherub's Prospect of the Prairie

Marjoram's Cherub of the Prairie A. R.
Gold Cherub of Prospect Farm
11181 lbs. Milk, 593 lbs. Fat, Class G
13488 lbs. Milk, 703 lbs. Fat, Class B

Dam: Marsh Marigold of the Prairie
12087 lbs. Milk, 567 lbs. Fat, Class G

Kenilworth Gold A. R.
Hayes Mabel
Three A. R. records averaging 12522 lbs. Milk, 609 lbs. Fat

3. **Caumsett King**—Born May 14, 1925

Sire: Cherub's Dart of Shorewood

Ladysmith's Cherub A. R.
Pearl's Dot A. R.
19602 lbs. Milk, 965 lbs. Fat, Class AA

Dam: May Queen of Burkeville
10882 lbs. Milk, 529 lbs. Fat, Class F
13599 lbs. Milk, 638 lbs. Fat, Class A

Mota's Golden Secret
Amelia of Millmount IX.
Two A. R. records including 15315 lbs. Milk, 626 lbs. Fat

4. **Caumsett Dart's Rinaldo**—Born May 31, 1925

Sire: Cherub's Dart of Shorewood (see above)

Dam: Ida May's Mabel
10334 lbs. Milk, 490 lbs. Fat, Class G
15638 lbs. Milk,743 lbs. Fat,Class AA

It will pay you to see these calves before purchasing your next herd sire. The dams are outstanding and are all now in our herd.

Marshall Field
38 Wall St.
New York

J. S. Clark, *Mgr.*
Huntington
Long Island

HIGHLANDS

A Satisfied Purchaser is more important to us than a sale. — We can satisfy you.

SOME OF THE GET OF ULTRA SELECT 47137 A. R.

Left to right:

HIGHLAND CHIEF JUSTICE, 50% Ne Plus Ultra
HIGHLAND GRATITUDE, 50% Ne Plus Ultra
HIGHLAND CONFIDENCE, 62½% Ne Plus Ultra
HIGHLAND PATRICIA, 50% Ne Plus Ultra

The Evidence is Here

Close breeding is the severest test that can be given any line of breeding. On pp. A–24-25 of this JOURNAL the fact that Ultra Select is making good is given as further proof that Ne Plus Ultra was a truly great sire. We are showing pictures of four of the progeny of Ultra Select from our herd as evidence that Ultra Select is also a truly great sire. Each of these four carries 50%, **or more**, of the blood of Ne Plus Ultra. Their quality is the best possible proof of the merit of Ne Plus Ultra blood being transmitted through Ultra Select.

The less the blood of a really great animal is diluted the greater the chance for its merits to be handed down from generation to generation. We are carrying on the blood of Ne Plus Ultra, diluting as little as possible, concentrating where we can, to pass it on to you strong enough so that it can really be an influence in your herd.

Our aim is to breed animals that will stamp their inherited quality upon their off-spring in your herd. We believe that we can do this best through the concentration of the blood of Ne Plus Ultra.

The Blood of Ne Plus Ultra Breeds On

Federal Accredited Herd No. 36782

W. H. GRATWICK, Owner
Office, 814 Chamber of Commerce Bldg.
Buffalo, N. Y.

For particulars address:
NYE H. FREEMAN, Herdsman
Linwood, N. Y.

ISAAC WILKS, Supt.
Linwood, N. Y.

IOWANOLA GUERNSEYS

The Progeny of our Herd Sires

CHERUB'S WINNER

and

CHERUB'S CHALLENGER

Will be seen on the show circuit again this year. Watch for them and keep in mind that your herd sire must be able to transmit both *Type and Production.* A bull from this herd will do it.

USE A CHERUB BULL IN YOUR HERD

IOWANOLA DAIRY FARM

Mountain Bros. -:- **Des Moines, Iowa**

Thousand Springs Farm

SIRES:

MASTERPIECE'S ULTRA KING OF EDGEMOOR 69741

Sire: Masterpiece of Edgemoor A. R. 54842
Dam: Idalia of Edgemoor A. R. 85384

AUTOCRAT OF THOUSAND SPRINGS 92569

Sire: Langwater Mixter 69371
Dam: Mixter May Hopeful 124625

All cows in herd have A. R. records. Average 11674.4 lbs. milk; 587.09 lbs. fat at average age 3 years, 3 months.

FEDERAL ACCREDITED

Minnie W. Miller, *Owner* :: Wendell, Idaho

Phillips Farm Guernseys

Senior Sire

ALBAMONT EROS 74383

Sire: **CRAMOND DEFIANCE,** double grandson of King of the May.

Dam: **FRANCE'S BELLINDA OF BIG SPRING FARM,** 15517 lbs. milk, 782 lbs. fat, Class AA.

We offer a five months old son, out of an A. R. granddaughter of Ne Plus Ultra.

This calf is well grown, nicely marked, and of show type. Price $200 and guaranteed.

Accredited Herd

T. Redfield Phillips, *Owner* :: **I. L. Willey,** *Manager*

Montpelier, Vermont

CORIUM FARM, INC.

Langwater Ultimas 39637 A. R.

Sons of the production sire are now available from A. R. cows.

Ten A. R. Daughters averaging 10863.28 lbs. milk 587.90 lbs. fat with their first calves.

Our show herd will be exhibited at the leading fairs of the middle West, Waterloo Dairy Cattle Congress and National Dairy Show. We invite you to see the type and quality of Guernseys we are breeding.

Corium Farm will sell 60 head of pure bred Guernsey females at Fond du Lac, Wisconsin, Friday, October 23, 1925.

FOND DU LAC, WISCONSIN

Pencoyd Farm

Bala, Pa.

Where Guernseys have been bred continuously for 25 years, and many A. R. records made.

Two World's Champion cows have been bred, developed and tested at this establishment.

Accredited Herd.

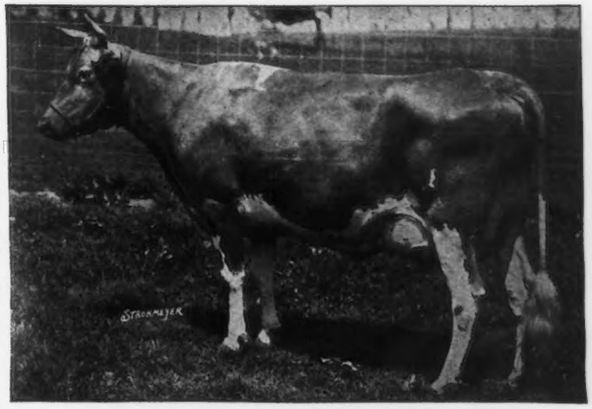

Nella Jay of Pencoyd 77520 A. R. 8730
Milk—16325.6 Fat—810.63 Age—2½
Second Place in Class F

Present Herd Sires

Beechwood Gypsy King 93457—by Langwater Eastern King.
Cavalier's Ultra Secret 72881—by Langwater Cavalier.

T. W. & I. W. ROBERTS **1644 Land Title Building** **PHILADELPHIA**

THE FORGES FARM

Home of clean contented

GUERNSEYS

Federal Accredited Herd
90 Head

Offering for sale 20 females, the natural increase of our herd. In part daughters of Great Hill's Jewel 45175 (A. R.). Dam, Imp. Heliac 24248, record 10226.00 lbs. milk, 596.67 lbs. butter fat. Sire, Great Hill's Golden Secret 28829 (A. R.). Dam, Miranda of Edgewater 30970, record 14617.30 lbs. milk, 730.49 lbs. butter fat, and some granddaughters of Langwater Cavalier 21012, records up to 545 lbs. butter fat in CC.

Write your wants. Prices are attractive.

Plymouth, THOS. W. PRENTICE, *Mgr.* **Mass.**

ETHERSTON FARM - ERIE, PA.

WILLIAM H. FORSTER, *Owner*

Saugerties Royal Prince 59532
Sire: ULTRA MAY KING Dam: PRINCESS MAY ROSE
Our Junior Herd Sire

For Sale: A Bull Calf of his out of SAUGERTIES ULTRA HELEN, A. R.

Also a Bull Calf by Our Senior Sire, SAUGERTIES ULTRA RIVAL, A. R., out of Pencoyd's Rosette, A. R.

ACCREDITED HERD

Close Breeding with

Close breeding as a common practice is usually considered dangerous:
Carefully planned it is most useful in:

1. **Proving the goodness of a truly great sire.**
2. **Concentrating his blood for future use.**

Ne Plus Ultra *when bred to his daughter* Netoria *produced* Ultra Select 47037 A. R.

Netoria 43597
11458.8 lbs. milk, 519.81 lbs. fat, Class E
12800.3 lbs. milk, 604.83 lbs. fat, Class A

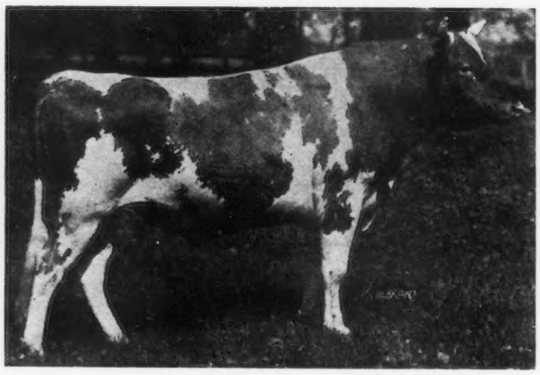

Ultra Select 47037 A. R.

Ultra Select *when bred to* Laverna's Queen *a granddaughter of* Ne Plus Ultra *produced* Highland Chief Justice *and* Highland Patricia

Laverna's Queen 81760
12712.2 lbs. milk, 603.09 lbs. fat, Class F
14855.8 lbs. milk, 691.90 lbs. fat, Class A
Sire: Laverna's Ultra May King A. R. a son of Ne Plus Ultra

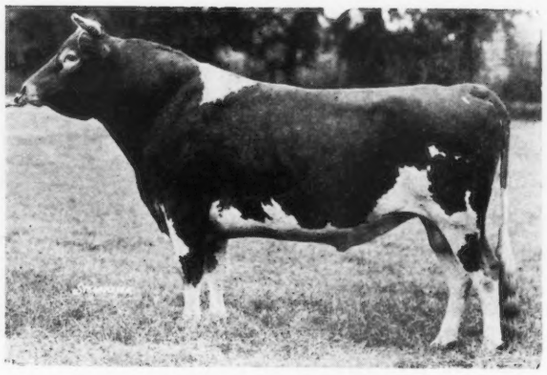

Highland Chief Justice 79640
Full brother to
Highland Patricia

The Blood of Ne Plus Ultra *Breeds On*

HARRY BAILEY, Mt. Tremper, N. Y.
Herd Sire—FLORHAM LADDIE A. R.

CHARLES D. CLEVELAND, Eatontown, N. J.
Herd Sire—NOBLE PEER A. R.

LOUIS COLE EMMONS, Swarthmore, Pa.
Herd Sire—LANCASTRIAN A. R.

W. H. GRATWICK, Linwood, N. Y.
Herd Sire—ULTRA SELECT, A. R.

H. G. HASKELL, Cossart, Pa.
Herd Sires—PICARDY, A. R. NEO OF HILL GIRT, MERRY NE PLUS ULTRA

J. L. HOPE, Madison, N. J.
Herd Sires—NOBLE PEER A. R.; ULTRA SELECT A. R.

Ne Plus Ultra 15265 A. R.

The A. R. daughters of Ultra Select 47137 A. R.

Ultra Sailor Queen 94890
7123.4 lbs. milk, 404.58 lbs. fat, G

Ultra Select Rose 103221
10810.3 lbs. milk, 521.18 lbs. fat, F

Ultra Select's Isabel of Ware Shoals 124992
9575.6 lbs. milk, 456.53 lbs. fat, G

Convent's Ultra Queen Rose 127433
13427.8 lbs. milk, 724.2 lbs. fat, G

Ultra Tang 130499
11788.3 lbs. milk, 607.3 lbs. fat, G

Florham Serene 118474
10534.0 lbs. milk, 595.5 lbs. fat, E

Ultra Berna 10590 (above)
12613.0 lbs. milk, 695.94 lbs. fat, E

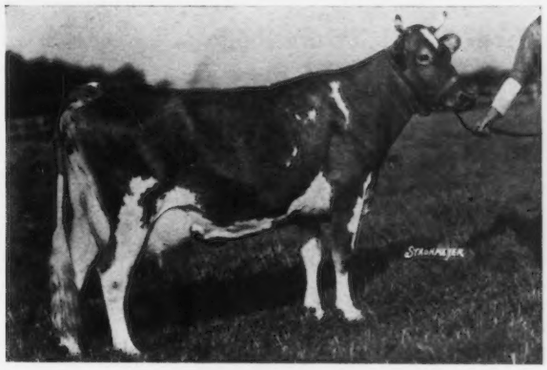

Ultra Excellent 101669 (above)
11323.4 lbs. milk, 531.96 lbs. fat, GG
15587.6 lbs. milk, 689.1 lbs. fat, B

Ultra Questa 105890
10503.2 lbs. milk, 552.89 lbs. fat, F

Ultra Lil 133109
10318.3 lbs. milk, 566.9 lbs. fat, G

Highland Patricia 150207 (above)
151 days, Class G
4795.5 lbs. milk, 251.36 lbs. fat

Highland Confidence 128428 (above)
10141.3 lbs. milk, 553.0 lbs. fat, F
Dam a daughter of Ne Plus Ultra

Let Us Head Your Herd with One of His Grandsons

OAKS FARM, Cohasset, Mass.
Herd Sire—FLORHAM LEADER A. R.

S. N. ROOT, Landisville, Pa.
Herd Sire—NE PLUS ULTRA'S DIMPLE BLOOM A. R.

S. M. SHOEMAKER, Eccleston, Md.
Herd Sire—PROCRIS ULTRA KING A. R.

WALTER SMEDLEY, Media, Pa.
Herd Sire—LANCASTRIAN, A. R.

GEO. W. ST. AMANT, East Falmouth, Mass.
Herd Sire—MILK MAID'S ULTRA KING A. R.

Governor II. *of the* Rouettes
45451 A. R.

Sire: Governor of the Chene 1297
Dam: Beauty of the Rouettes 6834
14298 lbs. milk; 739 lbs. fat

Governor II. ***of the*** **Rouettes 45451** is the 41st A. R. son of Governor of the Chene. His two first A. R. daughters are Polly of Spring Farm 90722 with 9535.20 lbs. milk, 503.05 lbs. fat in Cl. G and Governor II. of the Rouettes Pansey 103358 with 7403.3 lbs. milk, 408.94 lbs. fat in Cl. G.

Young stock of both sexes for sale

ACCREDITED HERD NO. 10086

ELIZABETH DOUGLAS
Owner

SPRING FARM
Tilly Foster :: New York

THOMAS JOHNSON
Agent

Roughwood Guernseys

REGENT of ROUGHWOOD 67926
His Dam is Afterglow of Roughwood, first cow in Class E with a record of 16815.70 lbs. milk and 878.16 lbs. fat.

Regent's first daughter in milk, Pansy 2nd of Roughwood, 133322, is finishing in Class G with better than 10,000 lbs. of milk and approximately 535 lbs. of fat, subject to verification.

We can occasionally offer creditable sons from Advanced Register dams only.

Federal Accredited Herd

George N. Barrie - Chestnut Hill, Mass.

RED ECHO FARM
" on top of Vermont "

Our immature cows in the Triple Letter classes are finishing test with a fat average above 430 lbs.

CHARLES D. MACDONALD
TOPSHAM, VERMONT

accredited since there was such a thing

BROOKMEAD GUERNSEYS

Devon, Pa.

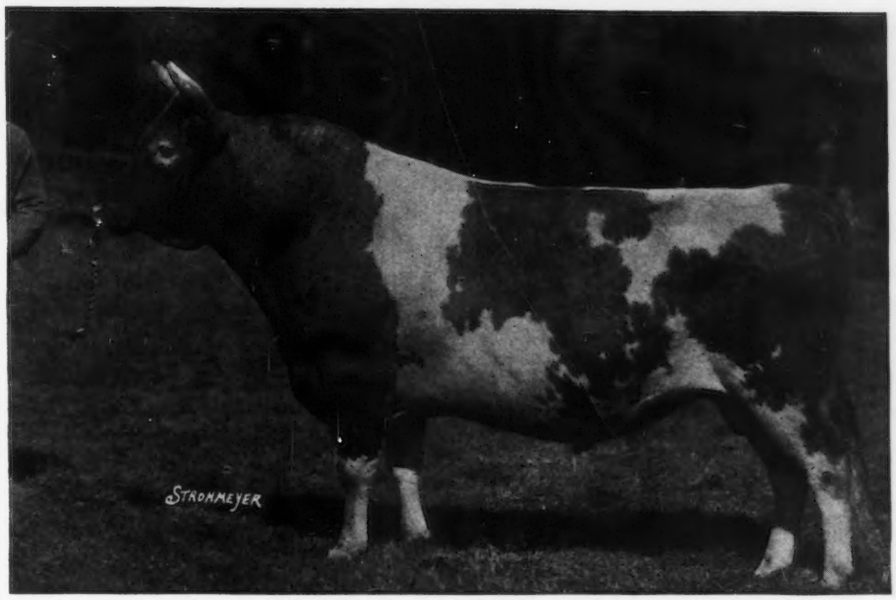

LANGWATER MASTER FRED 51494

Dam: Langwater Mary 668 lbs. Fat. Sold for $4,500.00
Granddam: Langwater Hope 1003 lbs. Fat
Great Granddams: Dolly Dimple 906 lbs. Fat - - Imp. Itchen Daisy 3d

Sire of:

Brookmead's Veronica --Milk 11,013.9; Fat 625.78 Class G
Now on retest and milking up to 60 lbs. a day, Class B.
" Ideal Queen " 11,025.8; " 630.68 " G
" Mermaid milking over 40 lbs. per day " G
(Purchased by Jimmy Dodge for J. C. Penney for $1,300.)
" Gardenia Junior Champion Trenton, N. J., 1924

Our Sales List shows several sons of Master Fred out of good record dams at reasonable prices

Write for information and pedigrees to:

Brookmead Farm

526 Land Title Building -:- Philadelphia, Pennsylvania

FRANK GRAHAM THOMSON, *Owner*

Rose Point Farms Auction Sale

45 Registered May Rose Guernseys Thursday, October 15th, at 1:00 p. m.

Sale at farm 9 miles east of New Castle, Pennsylvania, near Rose Point

New Castle and Butler cement road through farm Bus line passes farm every two hours each way

Sale includes senior herd sire:

Red Clover's Mandarin 65730
21% May Rose blood and nine daughters
Sire: Red Mandarin of Linda Vista 47111
Dam: Red Clover O. D. 43697
11015.30—613.68—A

Sire: Imp. Itchen Red Raider 27342 A. R.
Dam: May Rose of Kent 17284
10779.65—556.56—A

Sire: Imp. Moss Raider 22155 A. R.
Dam: Itchen May Rose 4839 E. G. H. B.

Sire: Imp. May Rose King 8336 A. R.
Dam: Imp. Maid of Kent 14451

Sire: Beda's May King 11893 A. R.
Dam: Clover Leaf of Sunnyside 16546

Sire: Imp. May Rose King 8336 A. R.
Dam: Sheet Anchor's Beda 18228

Sire: Cadet of Locktown 7176
Dam: Clover Blossom of Sunnyside 9929

Calves of junior herd sire, Maria's King of Beechwood 90053, a splendid son of Langwater Eastern King, the $35,000 bull. Also females from the following sires: Beta Raider's Itchen King 49675, Woodvale Laddie 24003 and Clover's May King 88006.

Herd accredited for past three years. Certificate No. 43649. Catalogues sent on request, ready October 1.

F. W. & W. F. Andrews, Auctioneers

F. C. FISHER & SONS **Portersville, Pa., R. D. 3**

Hillswold Farm Guernseys

BULL CALVES

Sons of the Hillswold Farm Working Bulls

LANGWATER KITCHENER 65792

ROMANY'S CHOICE OF HILLSWOLD 92983

Herd sires whose dams average

704 Lbs. Fat

BULL CALVES up to one year of age from A. R. dams

From a Federal Tested herd that will please you as to

TYPE
INDIVIDUALITY
PRICE

For details as to price and pedigree address

HILLSWOLD FARM

W. A. CLOUES, *Mgr.* Shrewsbury, Mass.

MAYUNSOOK FARM

North Adams, Mass.

Has one of the largest purebred herds in Western Massachusetts including one Class Leader and two State Champions.

To reduce the herd, offer cows or one and two year daughters of Falcon's Fashion 61966, some due soon to service of

Mayunsook Defender 80753

ACCREDITED HERD

Proven Son of

LADYSMITH'S CHERUB 30760

For Sale or Exchange

RUBY'S CHERUB OF THE PRAIRIE 48129, born July 3, 1917. Dam: Imp. Ruby Cherry 67875, 498.73 lbs. fat.

This bull was first prize Junior Yearling at the 1918 Minnesota State Fair.

ACCREDITED HERD

Write for pedigree and photo

Dept. of Dairy Husbandry, N. D. Agricultural College
FARGO, NORTH DAKOTA

Maple Shade Farm

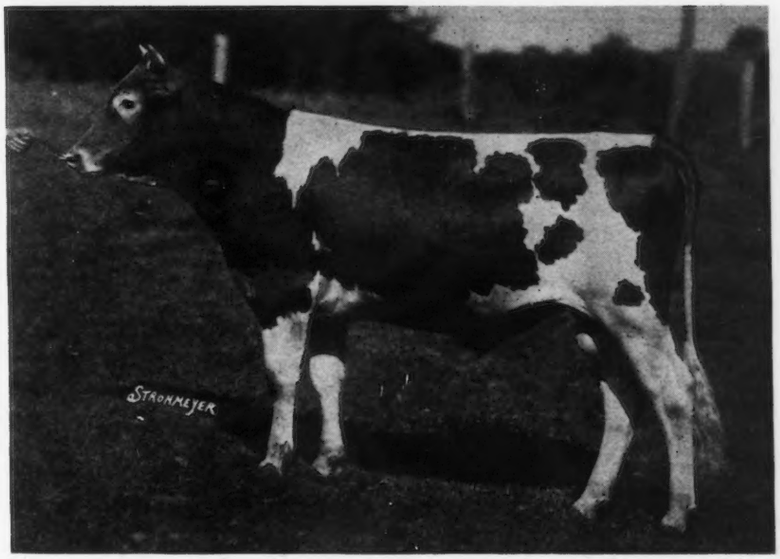

Topsy's Cavalier *of* Pomeroy 104874

A son of CAVALIER'S ULTRA SECRET 72881 *and Junior herd sire to* LANGWATER MARY'S ROYAL 82716

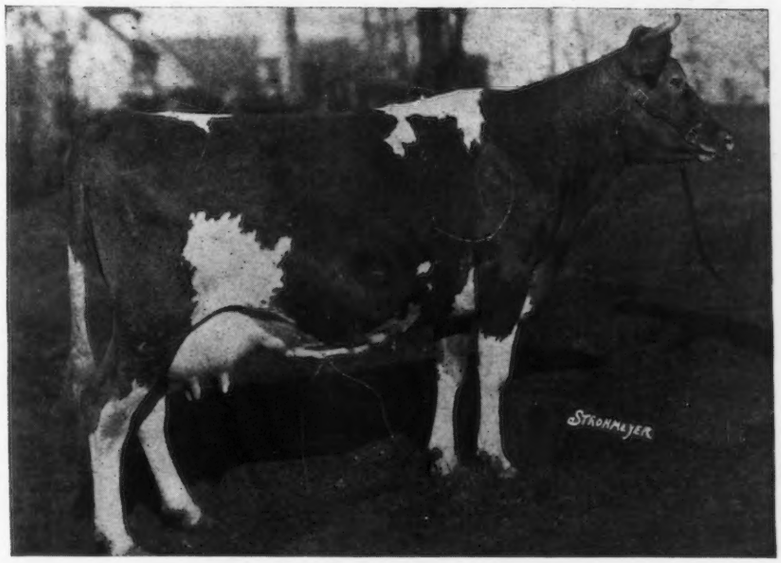

Imp. Topsy *of* Goodnestone 4th 53976 A. R. 5742

13104.10 lbs. milk; 713.26 lbs. butter fat

She is the dam of TOPSY'S CAVALIER OF POMEROY 104874

FOR SALE: Three good young bulls, also ten heifers and several good cows, mostly bred to the two above bulls. PRICES REASONABLE.

ACCREDITED HERD 37078

M. T. Phillips, Pomeroy, Pennsylvania

"*The* BORDER RAIDERS"

GROUP OF HEIFERS IN PASTURE AT WADDINGTON FARM

Bred and raised under healthful and rugged conditions they are producing animals of good size and type with strong constitutions. They are producers of consistently high records. A bull of this breeding will assure you of satisfaction in your herd operations.

FEDERAL ACCREDITED HERD

WADDINGTON FARM, WHEELING, WEST VIRGINIA

MASSACHUSETTS GUERNSEYS

We offer from the herds of our members

30 Registered Guernsey Heifers 30

These high class animals are well grown and healthy. Some are bred or will be bred at option of the buyer. Many of them are from tested dams. They are priced right. Accredited herds.

Our breeders can also offer a number of selected cows in various stages of lactation. One may secure a single animal or a car load. Some exceedingly high class foundation animals are included in this offering.

Massachusetts Guernsey herds can supply a choice of a number of bulls. Some of them are ready for service, others younger. They are sired by good bulls and out of high producing dams.

Complete Information on Request

THE MASSACHUSETTS GUERNSEY BREEDERS' ASSOCIATION

JAMES E. HARPER, Secretary
146 Summer Street, Room 43 (Near South Station)
Boston, Mass.

Guernsey Pedigree Specialists

TYPEWRITTEN PEDIGREES
Where you desire fully extended two-color typewritten pedigrees, strictly up-to-date, send for 14 ancestors at $.85 each; 30 ancestors at $1.25 and 62 ancestors at $2.50.

HERD REGISTERS
If you are interested in keeping a loose leaf book showing pedigrees and breeding and milk and butter fat records, let us send you samples of our 30 or 62 ancestor sheets. We carry covers in stock.

MULTIGRAPH PEDIGREES
We can furnish attractive two-color 14 ancestor pedigrees at prices for large quantities which will allow you to inclose a pedigree with every inquiry. Send for samples and prices.

SALE CATALOGS
For attractive, carefully printed and distinctive sale catalogs at prices which will save you money write us for samples before placing your order. We guarantee deliveries in any part of the country.

We maintain a thoroughly equipped office for the advertising of the Guernsey Breed only. Our pedigrees are accurate and contain all of the up-to-date information of value to the ancestors of an animal. If you are interested in satisfactory and prompt service write direct to:

ITHACA SALES AND PEDIGREE CO.
513 N. Tioga St. Ithaca, N. Y.

In ordering pedigrees if the herd book number for males is higher than 93510 or for females higher than 155520 please furnish us with name and herd book number of sire and dam.

Terryberry Guernseys

The GLEN SPRINGS, Watkins Glen, N. Y.
On Seneca Lake

This Herd of Forty Matrons was established to furnish The Glen Springs with Guernsey milk and cream from healthy cows under perfect sanitary conditions. The herd carries in rich volume the blood of

NE PLUS ULTRA
LANGWATER WARRIOR
ITCHEN DAISY'S MAY KING OF LANGWATER
LANGWATER PENCOYD
PENCOYD'S GOLDEN SECRET

We invite inspection and offer from the annual increase choice animals for sale.

Accredited Herd No. 69139

We guarantee every sale.

Terryberry Farm :: Watkins, N. Y.

THE GLEN SPRINGS CORP. [Wm. E. Leffingwell, *Pres.*] OWNERS
Thos. P. Walsh, *Manager*

MEREDITH FARM

Topsfield, Massachusetts

Federal Accredited

OUR HERD SIRE:

Atamannsit Leader 85020

Sire: MILKMAID'S ULTRA KING 44208
Dam: LANGWATER LEADING LADY 70307
25 A. R. dams average 13396 lbs. Milk, 678 lbs. Fat

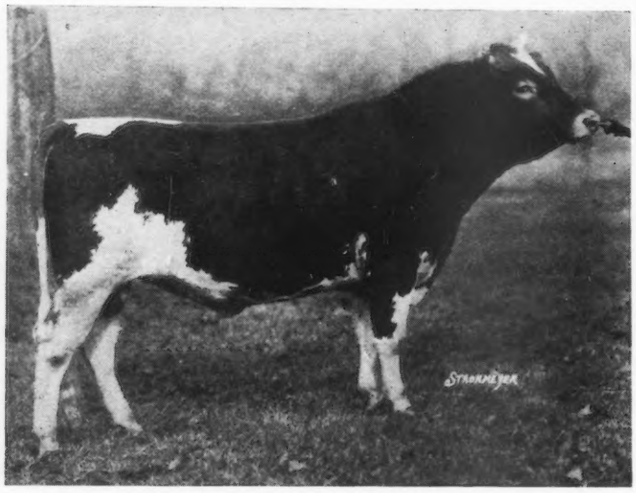

YOUNG SONS OF THIS SIRE FOR SALE

Through the kindness of Mr. George H. Timmins of Greenway Farm we are to have the use of his splendid bull

Golden Belle's Royal 85292

for six months. We plan to use this bull on our daughters of

ATAMANNSIT LEADER 85020

Golden Belle's Royal is a son of

MIXTER MAY ROYAL 65203

and a double grandson of

LANGWATER COLLEGE KING 25837

His Dam is

COLLEGE KING'S GOLDEN BELLE 86871

whose A. R. record in Class B is 14042 lbs. milk, 678 lbs. fat.

E. WIGGLESWORTH, *Owner* :: W. G. HAY, *Superintendent*

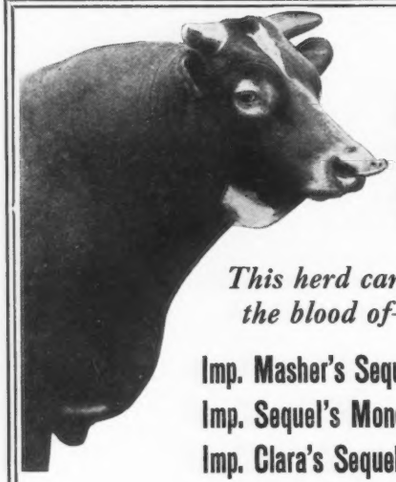

IMP. VALENTINE'S HONORABLE SEQUEL

This herd carries the blood of—

Imp. Masher's Sequel
Imp. Sequel's Monogram
Imp. Clara's Sequel
Imp. Honoria's Sequel II.
Imp. Valentine's Honor of the Passee
Imp. Valentine's Honorable Sequel

GRASSLAND FARMS

TACONIC, CONN.

ROBERT and HERBERT SCOVILLE, *Owners*

Communicate with E. G. WOODWARD

JEFFERSON COUNTY GUERNSEY BREEDERS

Welcome your inspection

We have For Sale Several carloads high grade springers and fresh cows. A number of grade calves and yearlings. Also a number of pure-bred females suitable for foundation stock.

If you are in need of a good bull, high grade or purebred females of any age showing quality and the ability to produce, : : :
Write or come and see us

Special service to out of state buyers

Jefferson County Guernsey Breeders' Association

J. C. RALSTON, Sec'y FORT ATKINSON, WIS.

70 SEVENTY CHOICE BREEDING ANIMALS 70

Selected from the leading herds of NEW JERSEY and PENNSYLVANIA

will feature

The Consignment Sale for New Jersey Guernsey Breeders

AT THE INTER-STATE FAIR GROUNDS, TRENTON, N. J.

Friday, October 29th, 1925

COVENTRY FROOME'S VALENTINE HOLLISTON
Out of the great imported cow, Froome's Valentine

FERN OF HILLTOP, A. R.
One of the choicest breeding matrons

FLORHAM MAY PRINCE
Out of the great cow, May Princess

TWO DAUGHTERS (now on test) and A SON OF LANGWATER STAR GAZER

AN OUTSTANDING YOUNG BULL, BONITO'S FOREMOST. And four of his choice daughters

GRAPE LAWN CATHERINE
New Jersey Champion in GG

And Other Outstanding Consignments

In individuality and bloodlines, these animals meet the exacting requirements of constructive breeders everywhere. A wide range of selection is offered for the purchase of foundation herds, choice breeding matrons and herd sires.

BAYSIDE FARM DISPERSAL

H. C. EVERETT, Prop.

At

BROCKTON FAIR GROUNDS
BROCKTON, MASS.

Monday, October 26th, 1925

Including thirty daughters of the herd sire, Boreas of Roughwood, an own brother to Afterglow of Roughwood. This is a remarkably healthy herd, never having had a reactor, and the breeding history is excellent.

LAUDHOLM FARM DISPERSAL SALE

At

The Fair Grounds
SPRINGFIELD, MASS.

Tuesday, October 27th, 1925

Featuring Laudholm Lady Surprise, A. R., and the bulls, Red Gauntlett of Linda Vista, A. R., and Laudholm Clansman, together with choice offerings from Atamannsit, Langwater, Wolfpen, Rambleton and Oaks Farm. A splendid array of fashionably bred Guernseys.

Sales Managers

THE HERRICK-MERRYMAN SALES CO., SPARKS, MARYLAND

George Bain, Auctioneer

See the advertisements of individual consignments on the following pages

DISPERSAL SALE OF THE
Laudholm Farm Herd of May Rose Guernseys

at the Eastern States Exposition Grounds, Springfield, Mass.

Tuesday, October 27, 1925

(Management of the Herrick-Merryman Sales Company)

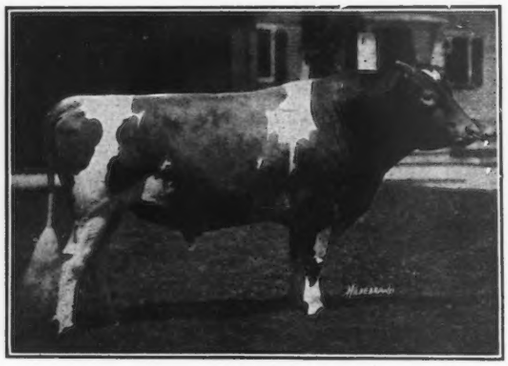

RED GAUNTLET OF LINDA VISTA

LANGWATER CHIEFTAIN

We are offering for the consideration of careful buyers thirty females representing the best animals which have been produced in our herd. They are all of choice May Rose breeding. Among them are:—

LAUDHOLM DELIGHT 81841 (1)
12541.0 lbs. milk, 607.58 lbs. fat, Class GG
13554.8 lbs. milk, 675.95 lbs. fat, Class C

LAUDHOLM LADY SURPRISE 99897 (2)
11904.2 lbs. milk, 615.72 lbs. fat, Class FF

LAUDHOLM LADY BUTTERPAT 88761 (3)
9713.4 lbs. milk, 573.68 lbs. fat, Class B

LAUDHOLM LADY COLUMBINE 89164 (4)
8220.0 lbs. milk, 484.76 lbs. fat, Class G

Several other cows have Advanced Register records or are now on test. The heifers are a fine lot of growthy animals.

Our May Rose sires have also been consigned to this sale.

LANGWATER CHIEFTAIN 39437 A. R. (Dropped May 31, 1916) Sire of (3) above
Sire: Langwater Warrior 26509 (A. R.)
Dam: Langwater Lady Love 49698
Record: 9363.3 lbs. milk, 425.58 lbs. fat, Class F

RED GAUNTLET OF LINDA VISTA 39579 A. R. (Dropped April 18, 1916) Sire of (1), (2), and (4), above
Sire: Imp. Itchen Red Raider 27342 A. R.
Dam: Mayflower of Linda Vista 42568
Record: 13502.6 lbs. milk, 579.91 lbs. fat, Class A

LAUDHOLM CLANSMAN 74144
Sire: Langwater Chieftain 39437 A. R.
Dam: Christine's May Rose 48971
Record: 11559.1 lbs. milk, 573.93 lbs. fat, Class A

FEDERAL ACCREDITED HERD

LAUDHOLM FARM
WELLS, MAINE

CHARLES E. LORD
24 Milk St., Boston, Mass.

GEORGE C. LORD, 2d
Wells, Maine

We Are Sending Two Heifers

to the

Sale Arranged by The Herrick-Merryman Sales Company

to be held at

Springfield, Mass., October 27, 1925

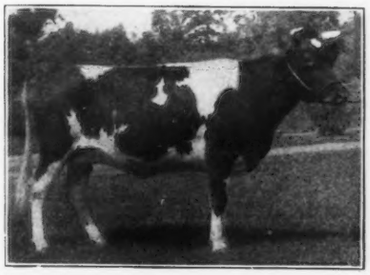

WOLFPEN FLEURETTE 133755
Dropped Jan. 17, 1922
Due to freshen Oct. 8, 1925
Photo taken Sept. 5, 1925

Sire:
LANGWATER CLAIMANT 60952
Grand Champion, Southboro Guernsey Show 1923.

Dam:
WOLFPEN FRANCAISE 108993

LANGWATER STEADFAST 31672 A. R.
Sire of 13 A. R. daughters, 1 A. R. son. SHUTTLEWICK LEVITY: 16896.0 lbs. milk, 804.44 lbs. fat, Class G.—LANGWATER FAIRY: 13604.0 lbs. milk, 699.48 lbs. fat, Class DD.—WEDGEMERE FAVORITE: 14529.8 lbs. milk, 695.61 lbs. fat, Class C.—LANGWATER DUTIFUL: 13459.8 lbs. milk, 672.39 lbs. fat, Class F.

IMP. ITCHEN WOOD SORREL 45007
Grand Champion, Panama Pacific Exposition 1915. 11086.0 lbs. milk, 556.25 lbs. fat, Class B. Dam of 1 A. R. daughter, 1 A. R. son: LANGWATER WOODBINE, 10493.1 lbs. milk, 549.17 lbs. fat, Class D. Sold for $4,000.—FLORHAM MOSS Raider 30517 A. R.

WOLFPEN INVADER 46481
A son of Langwater Warrior 26509 A. R., and Imp. Melanie of Goodnestone 7th 45983: 11344.4 lbs. milk, 512.59 lbs. fat, Class A.

MARY FRANCES KING 57891
9902.3 lbs. milk, 483.92 lbs. fat, Class A.

WOLFPEN MARIGOLD 168376
Dropped Feb. 8, 1924
Served Aug. 12, 1925, by Langwater Highlander 100892

Sire:
LANGWATER CLAIMANT
(See pedigree above)

Dam:
WOLFPEN ULTRA MAY 129256

SAUGERTIES MAY ROSE KING 50343
LENORE'S BEAUTY OF BEECHFORD 125587 11078.8 lbs. milk, 572.99 lbs. fat, Class G.—ELSIE CLYDE'S OF BEECHFORD 125588 9495.5 milk, 506.3 lbs. fat, Class G. A grandson of Ne Plus Ultra 15265 A. R., out of Princess May Rose 58906: 12270.2 lbs. milk, 688.37 lbs. fat, Class C

SAUGERTIES GOLDEN MAY 69841
9524.4 lbs. milk, 479.83 lbs. fat, Class G.

Herd Sires at Wolfpen

LANGWATER CLAIMANT 60952
Sire: Langwater Steadfast 31672 A. R.
Dam: Imp. Itchen Wood Sorrel 45007
11086.0 lbs. milk, 556.25 lbs. fat, Class B.
Grand Champion Panama-Pacific Exposition 1915.

LANGWATER HIGHLANDER 100892
Sire: Langwater Sheik 77112
Dam: Rose of Langwater 2nd 122379
10211.8 lbs. milk, 565.50 lbs. fat, Class F.

WOLFPEN FARM **Southboro, Massachusetts**

Pasture scene and some of the cows at MAPLE LAWN FARM
The third cow from the right, Goldenrod's Governor's Pauline 94525, is the dam of the Bull

Consigned to the TRENTON SALE, *October 29, 1925*

Our Senior Sire is **GREEN MEADOW FLASHLIGHT 78929**

One Son and Five of his Daughters are consigned to the Trenton Sale, Thursday, October 29, 1925

Sire: Langwater Horatius 63071
Dam: Imp. Green Meadow Fern 110796. On A. R. test, 6531.7 lbs. milk, 304.31 lbs. fat in 195 days when she was sold and the test discontinued.

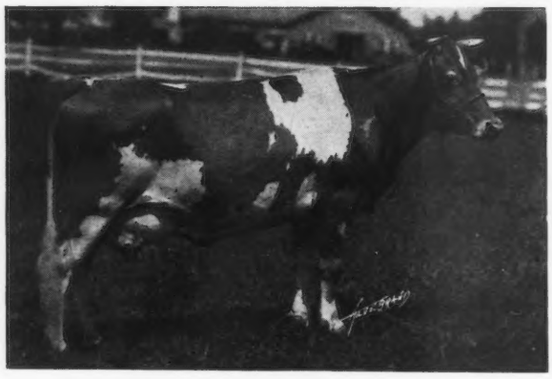

OVERBROOK BLONDY 109427 A. R.
Sire: Charmante's Ultra King 40111. By Ne Plus Ultra
Dam: Marguerite of Overbrook Farms 74059. By Brooklandwood's King he a grandson of Ne Plus Ultra.
Her son by Green Meadow Flashlight is the Junior Herd Sire at Maple Lawn Farm

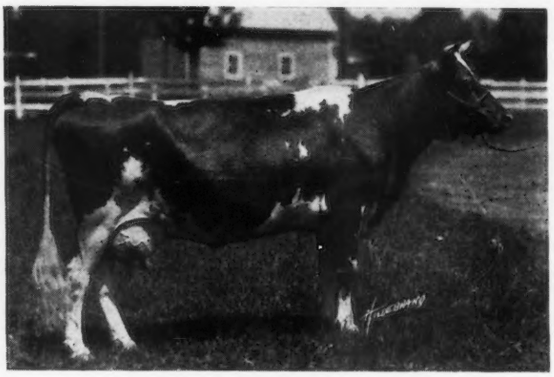

BANNER DUCHESS QUEEN 102536 A. R.
Sire: Lady Betty's Pride of Homestead 49593. By Florham Kultur by Ne Plus Ultra
Dam: Banner Duchess 77410. By Sunderland's Sequel by Langwater Sunderland
Her 17 months old son by Green Meadow Flashlight for sale

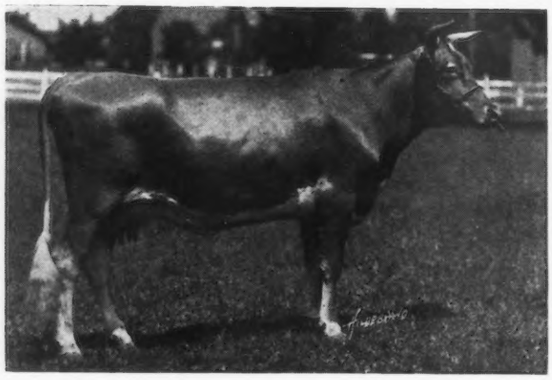

SAUGERTIES MAY BELLE 87936 A. R.
10322.7 lbs. milk, 515.42 lbs. fat, Class E
Sire: Ultra May King 27600 A. R.
Ultra Lady—Don Bernardo of Linda Vista
Dam: Gayhead's Mary 55510, by Orianna's Pride of Edgewater, Grandson of Gov. of the Chene.
Her daughter by Green Meadow Flashlight is consigned to the Trenton Sale

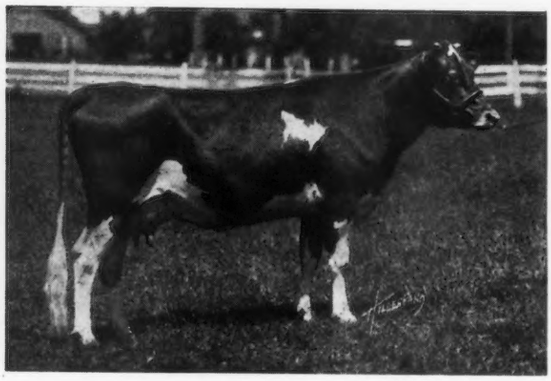

JEANETTE'S ULTRA CELIA 150449
on A. R. test
Sire: Celia's Ultra King 60342 out of Ultra Celia by Ne Plus Ultra
Dam: Fawn Lily's Jeannette 83308; Granddaughter of Robert's Criterion of Bellview.
Her daughter by Green Meadow Flashlight is consigned to the Trenton Sale.

ACCREDITED HERD 41713

I. A. CASSEL, Proprietor **Maple Lawn Farm** **HARLEYSVILLE, PA.**

HALLMARK GUERNSEYS ~ PRINCETON, N. J.

Federal Accredited Herd

Our Consignment
to the
New Jersey
Guernsey Breeders'
Association Sale
at
Interstate Fair Grounds
Trenton, N. J.
October 29th, 1925
Managed by
Herrick-Merryman Sales Co.

Buy Animals
from
An Accredited
and
BLOOD TESTED
HERD
and
Have No Regrets

Sunnybrook Royal Amulet
138153 A. R.
Sire: SAUGERTIES ROYAL PRINCE 59532
Dam: ANNETTA BELL 4TH'S LASSIE 55080

FERN OF HILL TOP 140447
Sire: MAJESTY OF LINDA VISTA 56286
Dam: MUSETTE OF LINDA VISTA 91872

Holliston's Clover of Hill Top
165229
Sire: ROCKINGHAM HOLLISTON 84230
Dam: SUNNYBROOK ROSE 128982

Bull Calves out of Imp. A. R. Dams For Sale

Address

Owners
WM. T. & AUGUSTA H. WHITE

HILL TOP, PRINCETON, N. J.

ARTHUR R. RICKARD
Manager

SULPHUR SPRINGS FARM

Rosendale, Wisconsin

We offer a handsome young son of a 613.63 lb. cow Class F, born Nov. 12, 1924.

He is sired by Prince Victor of Thorn Hill 51791, a grandson of Imp. Golden Secret and out of Princess of Thorn Hill 736.63 lbs. fat Class AA.

This young fellow is unusually large for his age, straight, of good type and exceptionally well marked.

Write for pedigree, photo and price.

Sulphur Springs Farm **Rosendale, Wisconsin**

CHENWOLD FARM

HOME OF

Deanie's Marose of Appletree Point
Grand Champion 1923 National Dairy Show

Langwater Gentleman
by Langwater Steadfast out of Langwater Gentle

Good sons of these sires for sale

CHENWOLD FARM
Castleton-on-Hudson, New York

Arthur C. Cheney, *Owner* Leslie Ware, *Herdsman*

Glenburnie Guernseys

MASHER'S ELSIE'S MAY KING 30630

Mr. Merryman has selected from the Glenburnie herd for the Trenton Sale on October 29th two A. R. cows—one line bred from Golden Secret and Langwater Cavalier that was State Champion in GG and the other a splendid daughter of King Masher. Both of these cows are bred to freshen in early winter to **Masher's Elsie's May King** who is backed by four generations of Class Leaders and has himself sired a Class Leader.

A daughter of the first named cow and a granddaughter of the second are also in the list. I have nothing better to offer.

The Glenburnie herd is federally accredited and is free from abortion by the blood test.

JAMES E. RUSSELL
Lawrence Road TRENTON, N. J.

DUNWALK FARMS CONSIGN

to the N. J. Guernsey Breeders' Sale

At Trenton, N. J. October 29

A Prepotent son of Langwater Foremost A. R.
and Four of his Daughters
A richly bred grandson of Sequel's Slogan A. R.

BONITO'S FOREMOST
Born Feb. 24, 1921

IMP. DUNWALK'S IMPORTATION
Born Jan. 9th, 1925

The Best Home-Bred and Island Breeding

BONITO'S FOREMOST is an outstanding son of the noted breeding bull, Langwater Foremost, whose type and reproductive ability are inherited from the best Langwater May Rose ancestry. In his pedigree will be found that desirable blend of the blood of Imp. King of the May A. R. and Mashers' Sequel A. R.

IMP. DUNWALK'S IMPORTATION is a son of the noted Island bull, Vanity's Ashburton and Imp. Rohais Mystery of Ashburton, one of the best cows in our imported herd. Her sire, Valentine's Secret. is a full brother to Valentine's Honor of the Passe, and her granddam, Valentine 3rd is one of four sisters with official Island records averaging 716 lbs. butter fat.

Blue Belle of Inverness
born, May 30, 1923
Primrose of Burkeville
born, Nov. 26, 1923.
Pansy of Burkeville
born, Jan. 20, 1924
Snow Drop of Burkeville
born, May 30, 1924

These daughters of Bonito's Foremost offer a convincing demonstration of the individuality and productive promise of the progeny of a coming young sire.

Bonito's Foremost was first prize aged bull; Blue Belle of Inverness, first 2 year old; Pansy of Burkeville, first senior yearling, Far Hills Fair 1925

Sherwood Cheerful, a pleasing individual of dairy promise, is also in the offer. She is by Pencoyd's King Midas, a bull of May Rose—Golden Secret breeding, and out of Wolfpen Cheerful, a granddaughter of Langwater Steadfast and Cherub's Prince. First under year heifer and Junior Champion, Far Hills Fair 1925.

DUNWALK FARMS GEO. S. POTTINGER *Supt.* Far Hills, N. J.

FLORHAM FARMS Madison, N. J.

(in part leased by JOSEPH L. HOPE)

Contributes to the New Jersey Breeders' Sale at Trenton on

THURSDAY, OCTOBER 29th, 1925

A Selection of 4 Females and 1 Bull, as follows:

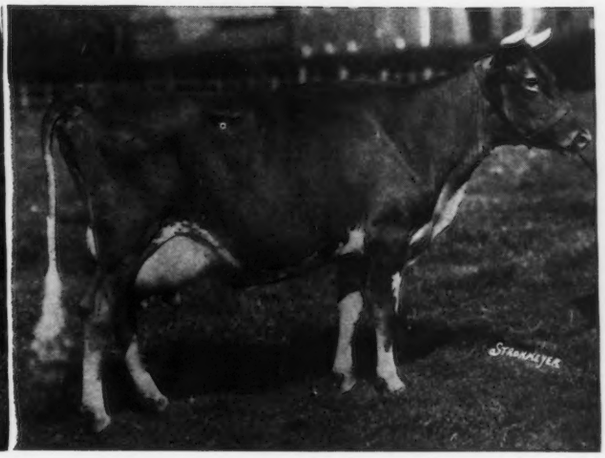

Florham May Prince 111954 and his dam May Princess
Born: April 11, 1925

Sire: **Florham Plus Ultra 78924,** a double grandson of Ne Plus Ultra. Grandam by Itchen Daisy's May King of Langwater.

Dam: **May Princess 118749** a strongly bred May Rose, now under A. R. test. Her dam has 3 A. R. records, the last being 746.82 in Class A, this being the second best in the list of 43 A. R. daughters of her sire Beda's May King. The dams in direct line are Pride of Place, Pride of Birth, and Pride of Home, all well known in Guernsey history.

FLORHAM ROYAL ROSE 123981

Born, April 19, 1921

Sire: Imp. Hayes Royal 3rd the sire of Follyland Nancy, 712.60, Class G and ten other A. R. sons and daughters.

Dam: Imp. May Rose of the Vrangue IV, by Imp. Honoria's Sequel II. (29 A. R. sons and daughters)

Grandam: May Rose of the Vrangue 3733 F. S. whose 3 A. R. daughters have records as follows: 564.15 C, 652.70 F, and 690.78 F.

FLORHAM LA FRANCE 153557

Born, April 7, 1923

Sire: Imp. Neoma's France 71202, France blood being prominent throughout pedigree.

Dam: Jordan's Golden Hope by Golden Secret of Pencoyd with 28 A. R. daughters and sons.

ROCKINGHAM POPPY 159077

Born, Feb. 14, 1923

Sire: Langwater Holliston 28055, who has 13 A. R. daughters and 5 A. R. sons. Among the former are Langwater Levity 662.15 Class EE—Langwater Rosemary 729.98 Class A—Early Dawn 796.17 Class E—Rockingham Maid, 820.42 Class D.

Dam: Imp. Primrose of Rockingham 111070 by Governor 7th of the Gree 3874 P. S. Winner of first prize at the Royal Guernsey Show 1917.

UKELELE 74400

Born March 4, 1917

Sire: Imp. Dewey's Star 26520 with 3 A. R. daughters. He by Ivy Leaf 2197 P. S. with 8 daughters.

Dam: Saxoleine 27938 by Imp. Antoinette's Governor 10029 by Governor of the Chene.

This is a clean lot. Herd Federal Accredited for five years and sale animals are recently tested. Females show negative results to blood test for abortion.

HER MATRONLY HEAD

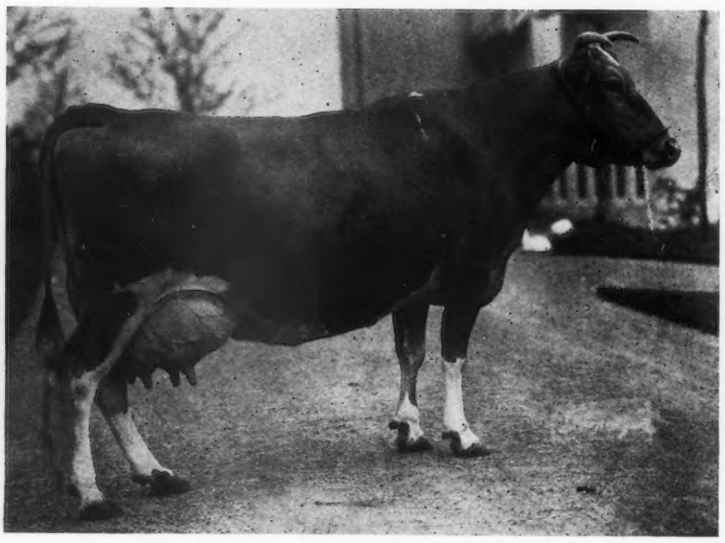

HER IDEAL UDDER

IMP. FROOME'S VALENTINE A. R.

King's Cup Winner, and the dam of the bull calf, Coventry Froome's Valentine's Holliston, in our consignment. She is by Monarch of The Hougue, A. R., a noted Island bull, and out of Valentine of Coin Colin, a cow with " a faultless udder."

What is a bull calf out of this Great Guernsey Cow Worth to You?

COVENTRY FARM CONSIGNS

TO THE NEW JERSEY BREEDERS' SALE, TRENTON, N. J.

October 29th

COVENTRY FROOME'S VALENTINE'S HOLLISTON 108299

Born April 6th, 1925

SIRE: Rockingham Holliston. A full brother to Rockingham Maid (802.42 lbs. fat in D) by the noted breeding bull, Langwater Holliston, A. R., and out of Imp. Belle of Rockingham, A. R.

DAM: Imp. Froome's Valentine, A. R. (Shown above) King's Cup winner 1923, with an Island record of 545.31, Class B, and one of the greatest living Guernsey cows of the Best Island breeding.

THREE DAUGHTERS OF ROCKINGHAM HOLLISTON

COVENTRY MADONNA LILY

Born Jan. 28, 1924. She is out of Cramond Dolores, A. R., a daughter of Langwater Warrior, and carries 37½ per cent of the blood of Imp. King of the May. Bred to Langwater Sybarite July 11th.

COVENTRY NEMESIS GLENN

Born Jan. 15, 1924. She is beautifully bred, her dam Nemesis Glenn, A. R., being a granddaughter of Langwater Sunderland and Ne Plus Ultra. Bred to Langwater Sybarite Aug. 22nd.

COVENTRY POLA NEGRI

Born Jan. 28, 1925. She is out of a splendid daughter of Langwater Steadfast, Langwater Vampire, A. R., whose dam is an A. R. daughter of Langwater Warrior.

A DOUBLE GRANDSON OF STEADFAST

Coventry Sybaritic, born Oct. 14th, 1924. A bull calf of rare dairy promise; a double grandson of Langwater Steadfast, A. R., through Langwater Sybarite whose 16 nearest tested dams average 709 lbs. fat, and Langwater Comely, A. R., a cow of splendid udder and formerly N. J. Champion in GG. The matrons which made the Langwater May Roses famous are found in this young bull's pedigree.

A DAUGHTER OF LANGWATER RENOWN

Brookmead's Vanity, A. R., born Nov. 18, 1918. A high class daughter of Langwater Renown, A. R., and out of an outstanding daughter of Langwater Stars & Stripes, A. R., Langwater Actress with 680.19 fat in A. She was bred April 18th to our herd sire, Imp. Coventry Valentine's Honbur, the King's Cup Winner on Guernsey 1924, and is safe in calf.

These animals are blood tested and free from infectious abortion and come from federal accredited herd No. 23529

The discriminating breeder may profitably select one or more from this representative consignment

COVENTRY FARM PRINCETON, N. J.

For Sale!

STOCKDALE FARMS

Lebanon, Pa.

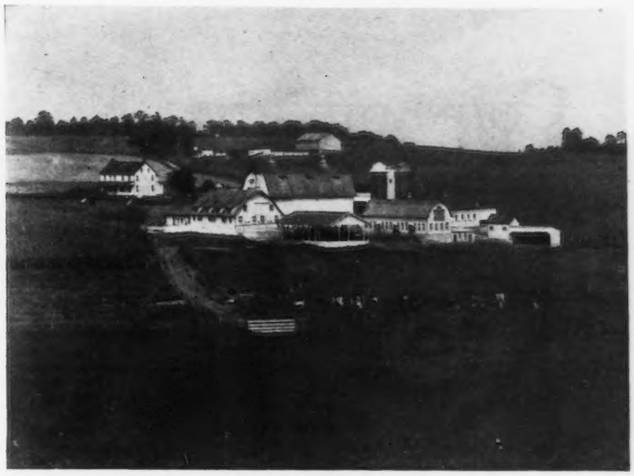

A complete in every respect up-to-date **GUERNSEY BREEDING AND DAIRY PLANT** consisting of two adjoining and connecting farms of 166 acres—26 acres in yards and permanent pasturage and 140 acres under cultivation. The herd comprises 40 Head of Pure Bred Guernseys mostly of May Rose Breeding, all Federal Tuberculin tested—20 Head of Milking Stock in all stages of lactation, twice a day milking in stanchions, produced during the months of July and August, 1925, upwards of 32,000 pounds of milk averaging over 800 pounds per individual—CHALLENGER OF THE RANCHO, a son of Brookmead White Face—2 years; QUEEN ELIZABETH'S ULTIMAS OF STOCKDALE, a son of Langwater Ultimas—1 year; all out of High Producing A. R. Dams.

We prefer to sell "as is" as a going concern but we would disperse the herd and separate the farms should prospective buyers prefer. The two farms comprise 76 and 90 acres respectively, fully equipped with up-to-date dwellings, barns and out buildings in excellent condition fitted up with modern conveniences.

Reasonable and attractive prices—liberal and easy terms to responsible, competent, worthwhile prospects.

HYNICKA BROS. **Lebanon, Pa.**

FLINTARROW FARM HERD SIRE:

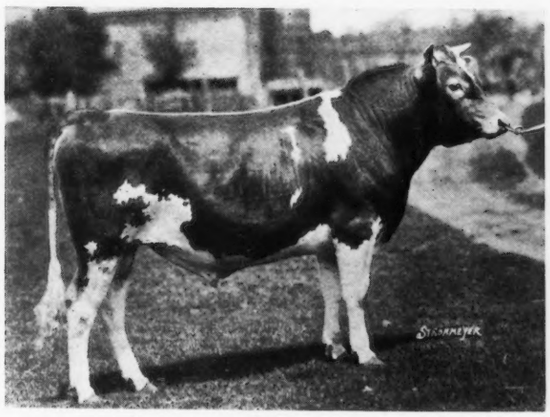

LANGWATER RESOLUTE 93733
(Photo as Yearling)

Dam and sire's dam average 743 lbs. butterfat

Half brother of **Shuttlewick Levity**
Class Leader in G with 804 lbs. butterfat
Sold for $25,500 (Record price).

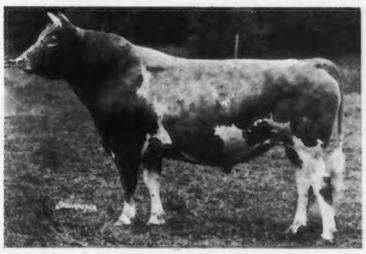

Sire: **LANGWATER STEADFAST**
Sold for $25,000. — 37½% King of the May; 43¾% Imp. Itchen Daisy III. His 13 tested daughters average 12784 lbs. milk, 618.97 lbs. butterfat.

Dam: **IMP. SAILOR MAID OF CLOVELLY**
675 lbs. butterfat. Class F (first calf). Sold for $3000.
At present foundation cow at Langwater Farm.

Flintarrow Farm — **Mail Address: P. O. Box 377, PROVIDENCE, R. I.**
FARM AT HOPE VALLEY, R. I.

P. S.: Guaranteed Bull Calves by LANGWATER RESOLUTE out of 600—700 lbs. Dams at Reasonable Prices

Consigned to New Jersey State Sale:

Sire:

Langwater Star Gazer

First daughter finished 10th in FF
13559.4 lbs. milk
675.1 lbs. fat

FLORHAM FINANCIER

Dam:

Langwater Queenly

14224.70 lbs. milk
675.29 lbs. fat
16552.20 lbs. milk
757.09 lbs fat

Also

Florham Mabel

On test, will finish with over 525 lbs. of fat in Class GG
Sire—Langwater Star Gazer
Dam—Caesar's Lady of Bellview
10935.50 lbs. milk
474.44 lbs. fat
12851.90 lbs. milk
551.28 lbs. fat

Florham Penta

Now on test
Sire—Langwater Star Gazer
Dam—Penita

May Rose Golden King's Gerar Pearl

Now on test
Sire—May Rose Golden King
Dam—Murne Cowan's Royal's Pretty Pearl

FLORHAM FARM - Madison, N. J.

R. H. ALLEN, Manager

FLORHAM LADDIE A. R.

Born
Aug. 23, 1911

THE SIRE OF 38 A. R. DAUGHTERS

FLORHAM LADDIE A. R.

is a vigorous and prepotent breeding bull at fourteen years of age.

The Leading Son of the Great A. R. Sire Ne Plus Ultra, celebrated the fourteenth anniversary of his birth at Beechford, August 23rd last. Twenty-five of his daughters, in our herd, attest his dairy character and prepotency. Twenty of our choicest breeding matrons are safely in calf to him.

Recently four more daughters of Florham Laddie A. R. have completed yearly tests, Saugerties Ida leading with 12,836.2 lbs. milk; 700.61 lbs. butter fat. The average production of this quartette is 11,349.1 lbs. milk; 589.86 lbs. butter fat. This gives Florham Laddie thirty-eight A. R. daughters which average 12,541.89 lbs. milk and 600.27 lbs. butter fat.

Few bulls in the breed have so large and distinguished a family of high prized A. R. Matrons as Florham Laddie.

WHY NOT CELEBRATE THE OCCASION
Mr. Breeder, by buying one of his choice sons.

We have young bulls for sale, out of A. R. cows and ready for service; one, out of a 600 lb. dam, which we are sure will please you.

HERD FEDERAL ACCREDITED

BEECHFORD FARMS *"The Home of Florham Laddie A. R."*

MT. TREMPER - ULSTER CO. - NEW YORK.

HARRY BAILEY, Owner FRANK WARREN, Supt.

HARBOR HILL

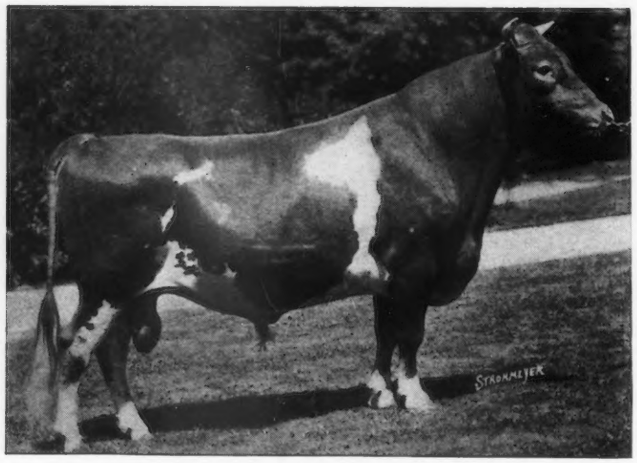

Harbor Hill Francis 76337

His son
Harbor Hill Dairyman 111644, is Junior Herd Sire at Georgeland Farm, Lebanon, Indiana

The dam of Dairyman is
Dairymaid of Harbor Hill 96652; 11,138.7 lbs. milk, 569.80 lbs. fat, Class EE

She is a daughter of Glenburnie Galore 34286 A. R., out of an inbred daughter of Imp. Masher's Galore 8572.

Harbor Hill Consigns from Georgeland to the

Central Indiana Guernsey Breeders' Association Sale, Lebanon, Indiana

October 16th, 1925

FIVE COWS NINE HEIFERS

INCLUDING

1. The Advanced Register Cow—**Harbor Hill Nannette 120523,** 10,512.3 lbs. milk; 554.85 lbs. fat, Class F. Carried a calf 232 days. She is one of the 23 A. R. daughters of King Masher 11084. Her dam is Nivolette 4th, with 631.35 lbs. fat in Class C. Nivolette 4th is one of three full sisters by Masher's Galore 8572 A.R., with records averaging 646 lbs. fat. Nannette calved August 21st.
2. **Model Ida 89894.** She is a daughter of the A. R. sire, Langwater Model 28061 and Langwater Ida 66268.
3. **The yearlings** will include a number by the A. R. Sire, Glenburnie Galore 34286. He is being used in the Georgeland Herd, Lebanon, Indiana.
4. **A bred yearling,** sired by Monarch of High Point 57523.

C. H. HECHLER, Superintendent **ROSLYN, L. I.**

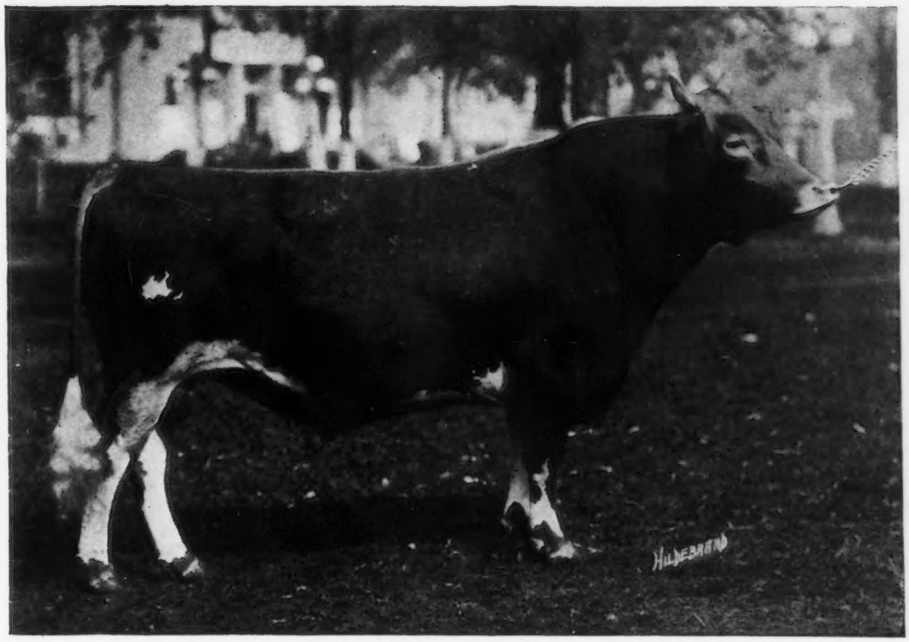

DEANIE'S MAROSE OF APPLETREE POINT

(Now owned by A. C. Cheney of Castleton-on-Hudson, N. Y.)

Undefeated 1920 bull calf winning at all leading Eastern and Western shows including the Eastern States Exposition, Waterloo Dairy Congress and National Dairy Show.

A many times Champion bull in 1923 including winning Grand Championship at the National Dairy Show.

Pencoyd's Secret Marose, the sire of the above Champion, has sired many other Champions at Eastern and Western Shows and more than any other sire at Eastern shows from 1920-1923, the four years that our herd has been shown at such shows in the East as the New York State Fair and Eastern States Exposition and others equally well known.

Bulls of this type and also cows and heifers for sale at reasonable prices.

ACCREDITED HERD

APPLETREE POINT FARMS

U. A. Woodbury II, Owner

BURLINGTON, VERMONT

IMP. MAJESTY OF THE ISLE 103774
(One of our herd sires)

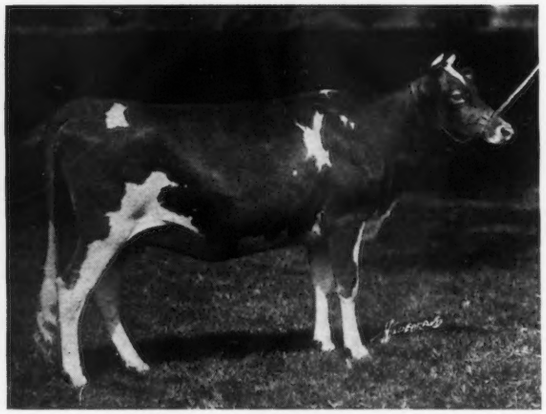

IMP. SUNRISE OF LES LANDE 23823
(One of our 1925 importation)

Just a little talk about the Abortion test

THERE is nothing to be gained by taking fright over mention of the blood test for infectious abortion and running from it—neither is there a whole lot gained in taking an antagonistic attitude because the blood test is not going to be a two-way proposition. IT IS SOMETHING THAT IS AS SURE TO COME TO THE LIVESTOCK INDUSTRY AS WAS THE TEST FOR TUBERCULOSIS. It is within the memory of nearly every reader when approximately 90% of all the dairy cattle sold were sold without the tuberculin test. How many do you see sold that way to-day? Show us the breeder who would want to go back on the old basis. SOME DAY WE WILL SAY THE SAME FOR THE ABORTION TEST.

The abortion test, in our experience, is as accurate in controlling the disease as is the tuberculin test for tuberculosis.

It has come to our attention that we are doing an injustice to the pure bred industry in publicly advocating the abortion test NOW. We, however, fail to see it in that light. We believe in it, we are perfectly satisfied it is a useful means of combating a dangerous disease (far worse than tuberculosis) and if it is to be a help in improving the livestock industry we can see nothing to be gained in waiting to endorse it. A great many of the readers of this will readily recall the criticism made of the writers who advocated the tuberculin test twenty-five years ago, those men were convinced by personal experience and the assurance given them by the proper authorities that the test was the profitable thing to do. From our personal experience and the assurance given us by authorities we believe we are taking the right course in advocating the blood test for abortion at this time.

It is a conceded fact that some Positive cows carry their calves full time (but watch them) and that some negative cows abort, but remember that the BACILLUS OF BANG is not the only organism or condition which may produce an abortion, but the experimental stations have shown us that close to 90% of all abortions are caused by this specific organism.

We are not the only Guernsey herd that is applying the blood test. We could name you several. But we want you to know that we have been conducting these tests since 1919, but like the average breeder we did not believe in it at that time. However, had we been assured of ourselves during those early tests as we have been during the past two years we could have eradicated the disease from our herd for far less money.

We have had the abortion test applied to our last four importations without a single re-action. You may have heard of some of the animals we have sold having aborted, but just ask that owner if he took any precautions against exposing these clean animals to Positive cows or infected quarters. The United States Government Experimental Station has shown that as little as one drop of infected material placed in the eye of a Negative cow was capable of producing an abortion in less than sixty days.

If you wish to purchase a young bull which has passed the test or some females, we would be glad to hear from you.

We are not afraid to submit our cattle to any test for infectious disease you may choose.

THE OAKS FARM

COHASSET, MASS.

C. W. BARRON, ***Prop.***

Address
W. S. KERR, ***Mgr.***

Index *to* Advertisers

American Dairy Supply Co., Washington, D. C. 373
Appletree Point Farms, Burlington, Vt. A–45
Atamannsit Farms, East Falmouth, Mass. Inside Back Cover
Avalon Farm, Macedonia, Ohio A–13

Bay Cliffs Farm, Big Bay, Mich. A–15
Beaver Crick Farm, Abington, Mass A–3
Beechford Farms, Mt. Tremper, N. Y. A–43
Beyer, L., Poughkeepsie, N. Y. 374
Bishop, E. A., Peterboro, N. H. 371
Bonnie Brae Farm, Clinton, N. Y. A–15
Brant Rancho, Owensmouth, Cal. Inside Front Cover
Breeders' Exchange 372
Breeders' List 372
Brookmead Farm, Philadelphia, Pa. A–27
Buttonwood Farm, Berwyn, Pa. A–13

Cathedral Farm, Oneonta, N. Y. Insert
Caumsett Farm, Huntington, Long Island, N. Y. A–19
Cedar Lawn Farm, Richfield, Wis. A–3
Central Penna. Guernsey Association, Hollidaysburg, Pa. 371
Chenwold Farm, Castleton-on-Hudson, N. Y. A–37
City View Farm, Roberts, Wis. A–7
Clark, O. G., West Salem, Wis. 371
Clovervale Farm, Mora, Minn. 374
Cooper, George H., Pittsfield, Mass. A–3
Corium Farm, Fond du Lac, Wis. A–22
Corn Products Refining Co. 372
Coventry Farms, Princeton, N. J. A–40
Crab Tree Farm, Lake Bluff, Ill. A–6

De Laval Separator Co., New York, N. Y. 373
Dunn, W. S., Schoharie, N. Y. A–1
Dunwalk Farms, Far Hills, N. J. A–38

Emmadine Farm, Hopewell Junction, N. Y. A–2
Etherston Farm, Erie, Pa. A–23

Fairlawn Guernseys, Allenhurst, N. J. A–13
Fairydale Farm, Pawling, N. Y. A–10
Falcon's Flight Farms, Litchfield, Conn. A–18
Flintarrow Farm, Providence, R. I. A–41
Florham Farms, Madison, N. J. A–40
Fritzlyn Farm, Pipersville, Pa. A–16

Glenburnie Guernseys, Trenton, N. J. A–37
"Glencairne," Falmouth, Va. A–10
Glenwick Farm, Cortland, N. Y. A–3
Graham Scientific Breeding School, Kansas City, Mo. A–12
Grassland Farms, Taconic, Conn. A–32
Greyholme Farm, Riverpoint, R. I. A–17

Hallmark Farm, Hill Top, Princeton, N. J. A–37
Harbor Hill Farm, Roslyn, L. I., N. Y. A–44
Herrick-Merryman Sales Co., Sparks, Md. A–33—Outside Back Cover
Highlands, Linwood, N. Y., A–20
Hill, Charles L., Rosendale, Wis. A–4-5
Hillswold Farm, Shrewsbury, Mass. A–28
Hilltop Farm, Suffield, Conn. 370
Hope, J. L., Madison, N. J. A–42
Hynicka Bros., Lebanon, Pa. A–41

Iowanola Dairy Farm, Des Moines, Iowa A–21
Ithaca Sales & Pedigree Co., Ithaca, N. Y. A–31

Jauncey, O. W., Albany, N. Y. 370
Jefferson County G. B. A., Fort Atkinson, Wis. A–32
Jersey Bulletin, The, Indianapolis, Ind. 371
Johnson, Oliver S., Tipton, Iowa A–10

Knollwood Farm, Port Chester, N. Y. A–48

Langwater Farm, North Easton, Mass. 311
Laudholm Farm, Wells, Maine A–34
"Luxerin," Fond du Lac, Wis. A–7

Maanum Mfg. Co., Minneapolis, Minn. 373
Maple Lawn Farm, Harleysville, Pa. A–36
Maple Shade Farm, Pomeroy, Pa. A–29
Marydale Farm, Albia, Iowa A–7
Mass. G. B. A., Boston, Mass. A–31
Mayunsook Farm, North Adams, Mass. A–28
Meredith Farm, Topsfield, Mass. A–32
Millerton Farm, Millerton, N. Y. A–16
Moyer, H. A., Syracuse, N. Y. 371

Ne Plus Ultra Breeders A–24-25
New England Baled Shavings Co., Albany, N. Y. A–1
North Dakota Agr. College, Fargo, N. Dak. A–28

Osceola Farms, Cranford, N. J. 312

Pencoyd Farm, Bala, Pa. A–23
Person, E. S., Minot, N. Dak. A–18
Phillips Farm, Montpelier, Vt. A–21
Purina Mills, St. Louis, Mo. A–1

Randel, W. A., Seymour, Conn. A–1
Red Echo Farm, Topsham, Vt. A–26
Reservation Guernseys, Castile, N. Y. 371
Rockingham Farm, Salem, N. H. A–14
Rock Spring Farm, Rockville, Md. A–18
Rose Point Farms, Portersville, Pa. A–28
Roughwood Farm, Chestnut Hill, Mass. A–26

Saugerties Farm, Saugerties, N. Y. A–6
Sheldon Guernsey Farm, Grand Rapids, Minn. A–10
Shorewood Farm, Crystal Bay, Minn. A–11
Spring Farm, Tilly Foster, N. Y. A–26
Sregor Farms, Oxford, N. Y. 374
Sulphur Springs Farm, Rosendale, Wis. A–37

Tarryawile, Valley Junction, Iowa A–16
Tendler, Samuel H., Philadelphia, Pa. 373
Terryberry Farm, Watkins, N. Y. A–31
The Crawford Press, South Weymouth, Mass. 371
The Forges Farm, Plymouth, Mass. A–23
The Oaks Farm, Cohasset, Mass. A–46
Thousand Springs Farm, Wendell, Idaho A–21

Waddington Farm, Wheeling, W. Va. A–30
Westchester County G. B. A., New York, N. Y. A–8-9
Wisconsin G. B. A., Waukesha, Wis. A–15
Wolfpen Farm, Southboro, Mass. A–35
Wright-Ziegler Co., Boston, Mass. 373

Yohann, Fred, Aurora, Oregon 373

KNOLLWOOD FARM, PORT CHESTER, NEW YORK

HERD SIRES

SENIOR HERD SIRE—Langwater Renown 39636 A. R.

Sire: Langwater Warrior 26509 A. R.
Sire of 24 A. R. daughters
Sold for $15,000.00 at 9 years

Dam: Langwater Easter Lily 39269 A. R.
13461.80 lbs. milk; 663.29 lbs. fat (11 years)
Sold for $5,200.00 at 14½ years

NOTE: Renown's dam sold for the highest price ever received for a Guernsey cow of her age.

JUNIOR HERD SIRE—Saugerties Ultra May Prince 69424

Sire: Ultra May King 27600 A. R.
Sire of many A. R. daughters and several A. R. sons

Dam: Princess May Rose 5892 A. R.
One of the best daughters of Ne Plus Ultra

FUTURE HERD SIRE—Knollwood Renown 104523

A fine son of Langwater Renown A. R. and Follyland Nancy A. R.

KNOLLWOOD BREEDING PROGRAM

Langwater Renown A. R. is the sire of 7 A. R. daughters, averaging nearly 600 lbs. fat in junior classes, including the Class Leader, Langwater Zara, A. R., with 14653.6 lbs. of milk and 857.58 lbs. of fat in Class C. His other daughters now coming into milk have Size, Strength, Constitution, Capacity and Inherited Production.

See them and be convinced!

The daughters of Saugerties Ultra May Prince have Type, Refinement, Capacity, Production and remarkable Blood Lines. Watch their performance as they are tested! His first daughter in milk will make over 55 lbs. fat during her first month (June) with first calf and is now milking 45 lbs. daily.

There have been more than 25 selected daughters of Renown and 10 of the best daughters of Prince retained in the Knollwood Herd. The older Renown daughters are being bred to Prince and the latter's daughters are being bred to Renown for their second calves. Many of the youngest and finest daughters of both these bulls are being bred to our future herd sire, Knollwood Renown 104523.

We are confident that the merging of these blood lines will produce results truly remarkable and that the next generation will possess an inheritance rich in all desirable as well as essential qualities. They will be real KNOLLWOOD GUERNSEYS!

Orders will be booked in advance for bulls of this breeding. We have only two sons of Langwater Renown for sale at present, but many of our older Advanced Register Foundation Cows are in Calf to him. Place your orders early as these bulls are going to become more in demand and more valuable as his younger daughters are tested.

Address all inquiries to

KNOLLWOOD FARM - - - - - PORT CHESTER, N. Y.

HERD FEDERALLY ACCREDITED

KNOLLWOOD GUERNSEYS

TRADE MARK REG. U. S. PAT. OFFICE

Atamannsit Quality Guernseys

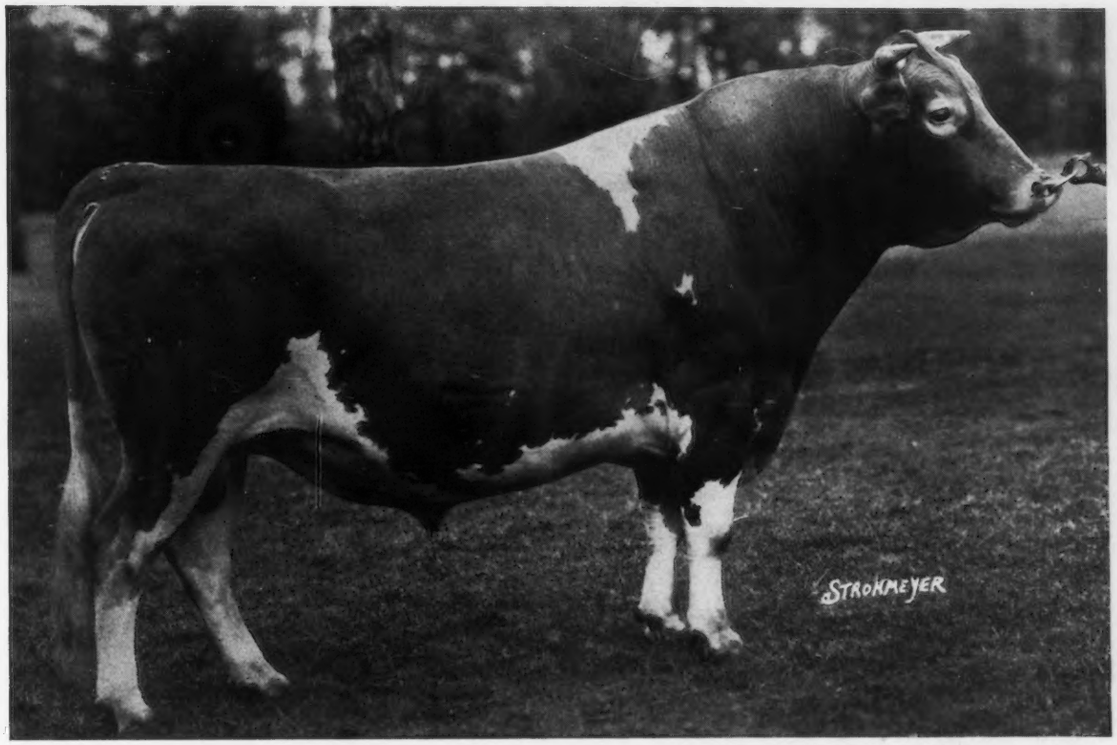

ATAMANNSIT FAITHFUL FOREMOST 69134

Double Grandson of Langwater Foremost A. R.

Twenty-six of our best cows and heifers are in calf to this Atamannsit Sire

WE CAN HELP THE PROGRESSIVE BREEDER

ATAMANNSIT FARMS

Owner:
GEO. W. ST. AMANT
141 MILK STREET
BOSTON, MASS.

Superintendent at Farm:
ALTON E. BAKER
EAST FALMOUTH, MASS
R. R. STATION:
NO. FALMOUTH, MASS.

CENTRAL INDIANA GUERNSEY BREEDERS' ASSOCIATION SALE

Friday, October 16th

(Day after judging at National Dairy Show)

LEBANON, INDIANA

(20 miles from Indianapolis) — On the Big Four and Interurban Service

Sale will be held in the High School Gymnasium

GLENBURNIE GALORE 34286

75% same blood as BRIGHTNESS OF INDIAN BRIDGE 85110
14,460 lbs. Milk: 826.03 lbs. Fat — Champion A. R. cow in Class F

Seven of his daughters are in the Sale

The sale includes the dispersal of the well-known S. O. Nelson herd and consignments from:

W. W. MARSH	GEORGELAND FARM
HARBOR HILL FARM	O. H. MILLS
ROB. R. MCNAGNY	A. T. PIKE & SON
EDW. C. GULLION	WM. JONES

Class Leaders in Classes AA, CC and D. The leading cow in Class AA, Verandess of Killarney Farms 64067, A. R., 15,631.60 lbs. milk, 735.23 lbs. fat, holds the double distinction of being the highest record cow in the State of Indiana.

Sales Managers

THE HERRICK-MERRYMAN SALES COMPANY, SPARKS, MARYLAND

George Bain, Auctioneer